

# IH-A<sup>b</sup>ID Integrated Antibody Identification Software

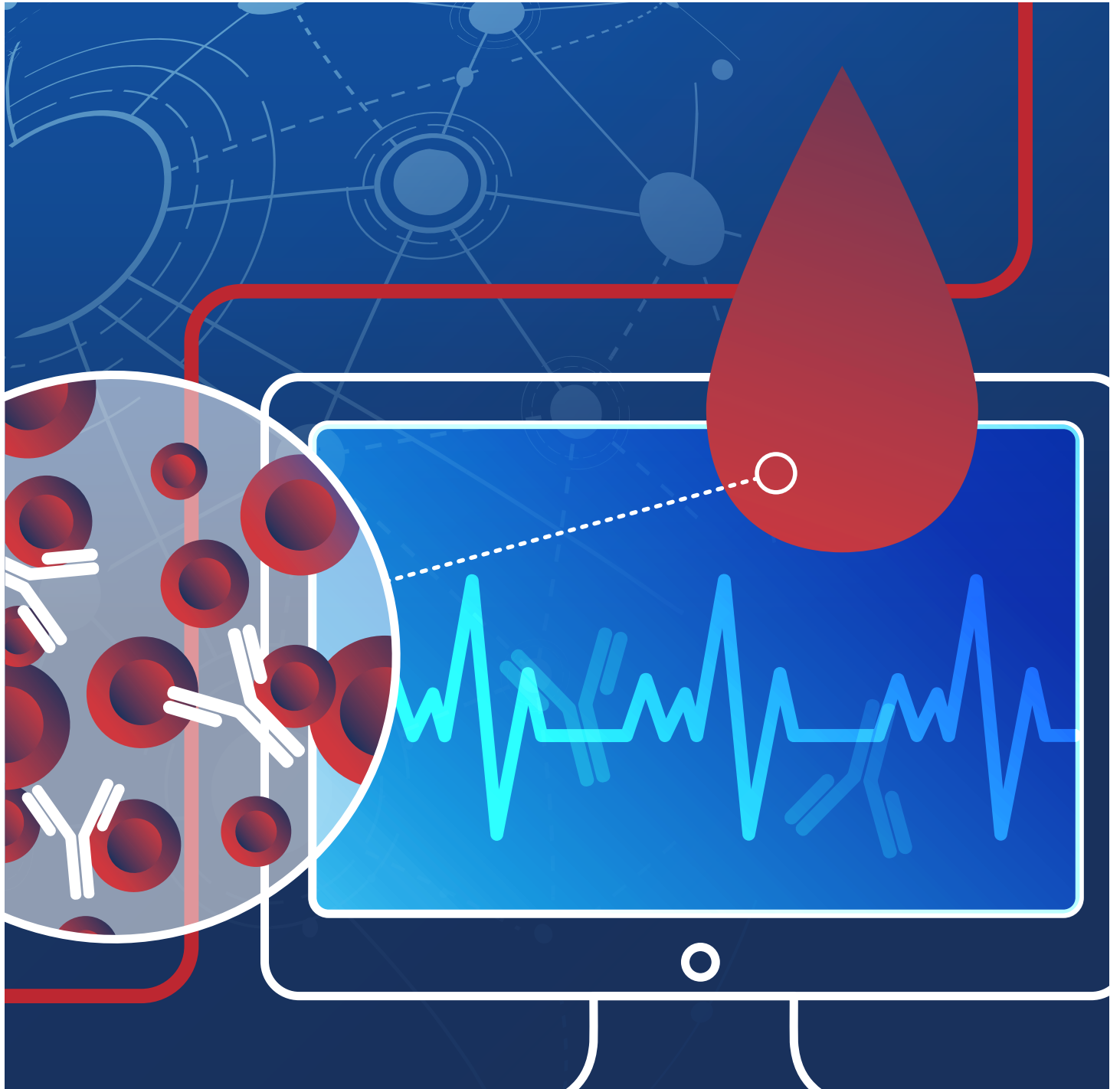



# Choose. Connect. Control. Community.

Connect your instruments, lab, and work environments



## IH-A<sup>b</sup>ID

### Integrated Antibody Identification

IH-A<sup>b</sup>ID simplifies the complex, labor-intensive process of identifying antibodies to red blood antigens using a unique algorithm that classifies antibodies by probability. Generalists can send the probable results to serologists for quicker validation.

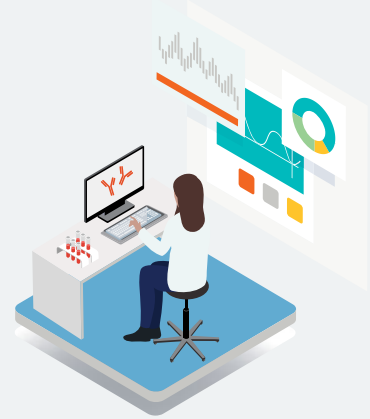

## IH-A<sup>b</sup>ID Software Interface

- Result entry
- Single well interpretation
- Fully integrated within IH-Com
- Request additional tests
- Automated antibody identification
- Reagent management

The screenshot displays the software interface for a patient named Kevin Hofmann (DOB: 06/05/1944, M). The patient's results are listed as: A Rh D positive CcD<sub>2</sub>e Kell negative ABS positive DAT positive. The main window shows a grid for antibody identification with columns for various antigens (D, Cc, D<sub>2</sub>, e, Kell) and rows for different panels (IDiaPanel 1-11). The grid contains symbols like '+' and 'x' indicating test results. A 'Sample requisition' box is visible, listing requirements for Anti-K<sub>1</sub>(Perry), Anti-Lu(a) (Lutheran) routine exclusion, and Autoantibodies. The interface also includes a 'Reagent Management' section on the right and a 'Print' button at the bottom.

## Eliminate Errors

- Automates the manual technique of antibody identification
- Antibodies classified by probability

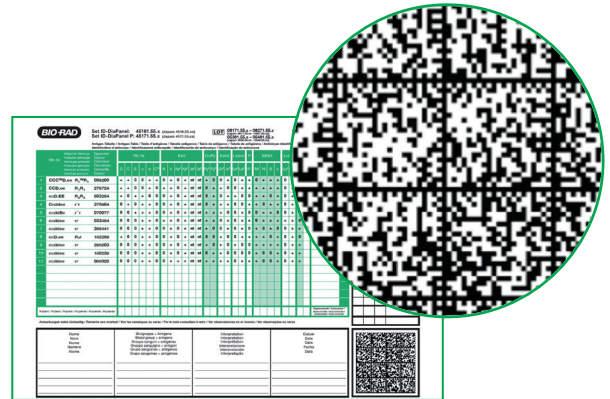

Antigen Table incorporated in 2D barcode

## Automate Procedures

- Upload of Antigen Table via 2D barcode scan
- No internet connection required

## Enhance Efficiency

- Fully integrated with IH-Com
- Centralized patient, sample and reagent lot management

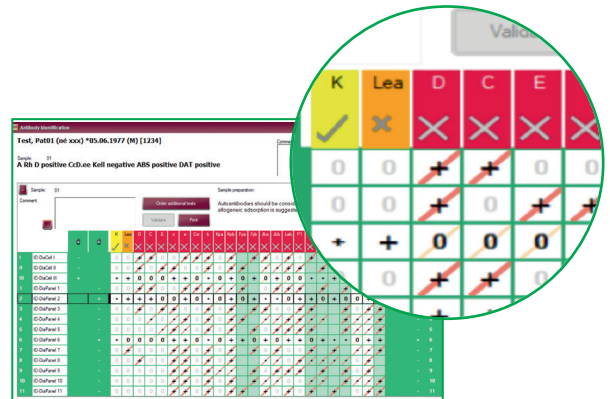

Color categories for easy visual recognition

## Increase Flexibility

- Include pre-treated sample preparations
- Process tests with your own reagent cells

## Educate and Support

- Suggestions for supplementary tests
- Integrates The Blood Group Antigen FactsBook

## Ensure Full Traceability

- Electronic archive and automatic result transfer to LIS
- Seamless combination of manual and automated techniques

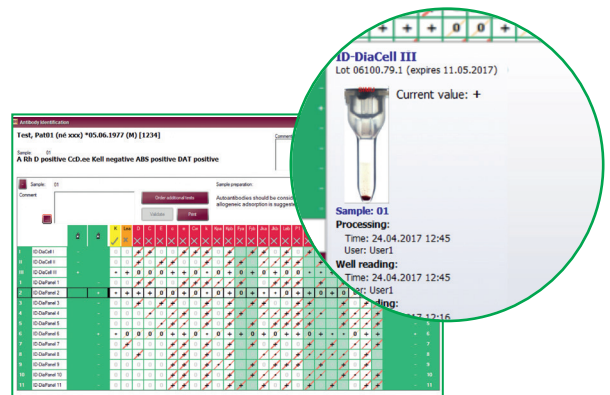

Complete audit trail of the identification process

## Main Features

- Fully integrated with IH-Com
- Automated antibody identification
- Upload of Antigen Table via 2D barcode scan
- Antibodies categorized by color and classified by probability
- Suggestions for supplementary tests and sample treatment
- Open to non Bio-Rad and expired reagent cells
- Complete audit trail of the identification process
- Integrated reference guide: The Blood Group Antigen FactsBook

## Literature

Reid M.E., et al. *The BLOOD GROUP ANTIGEN FactsBook Elsevier, 3<sup>rd</sup> Edition, ed. 2012.*

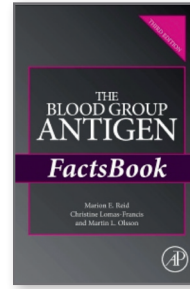

## Ordering Information

Catalog #	Description	
009000	IH-Com Kit Fullversion, Data Management and Result Interpretation Software.....	1 Unit
009010	IH-Com Kit for Reader, Data Management and Result Interpretation Software.....	1 Unit
12009844	IH-A <sup>b</sup> ID Fullversion, Integrated Antibody Identification Software .....	1 Unit
12009845	IH-A <sup>b</sup> ID Demoversion, Integrated Antibody Identification Software .....	1 Unit

Bio-Rad is a trademark of Bio-Rad Laboratories, Inc.

IH-Com is a trademark of Bio-Rad Europe, GmbH in certain jurisdictions.



**Bio-Rad  
Laboratories, Inc.**

*For further information, please contact the Bio-Rad office nearest  
you or visit our website at [bio-rad.com/diagnostics/immunohematology](http://bio-rad.com/diagnostics/immunohematology)*

Clinical  
Diagnostics Group

**Website** [www.bio-rad.com/diagnostics](http://www.bio-rad.com/diagnostics) **Australia** +61 (2) 9914 2800 **Austria** +43 (0) 1 877 89 01 9 **Belgium** +32 (0) 3 710 53 00 **Brazil** +55 11 3065 7550 **Canada** +1 514 334 4372 **China** +86 21 6169 8500 **Czech Republic** +420 241 431 660 **Denmark** +45 44 52 10 00 **Finland** +358 9 804 22 00 **France** +33 (0)1 47 95 60 00 **Germany** +49 (0) 89 31884 393 **Greece** +30 210 7774396 **Hong Kong** +85 2 2789 3300 **Hungary** +36 1 459 6190 **India** +91 124 4029300 **Israel** +972 03 963 6025 **Italy** +39 024 94 86 600 **Japan** +81 3 6361 7070 **Korea** +82 080 007 7373 **Mexico** +52 (55) 5488 7670 **The Netherlands** +31 (0)318 540 666 **New Zealand** +64 (9)415 2280 **Norway** +47 23 38 41 30 **Poland** +48 22 331 99 99 **Portugal** +351 21 47 27 700 **Russia** +7 495 721 1404 **Singapore** +65 6415 3170 **South Africa** +27 11 442 8508 **Spain** +34 91 490 6580 **Sweden** +46 844 98053 **Switzerland** +41 (0) 61 717 9555 **Taiwan** +886 (2) 2578-7189 **Thailand** (662) 651 8311 **United Kingdom** +44 (0)1923 471301