

Application Guide

Immunochemistry

Please refer to your local guidelines and recommendations

© Bio-Rad Laboratories, Inc.



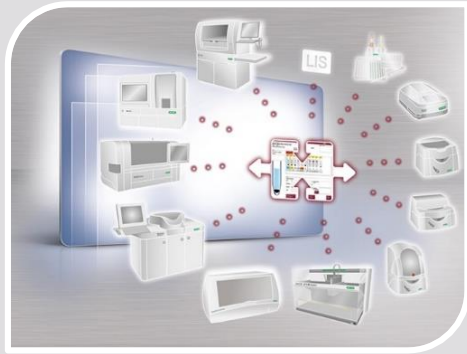

IH-Com

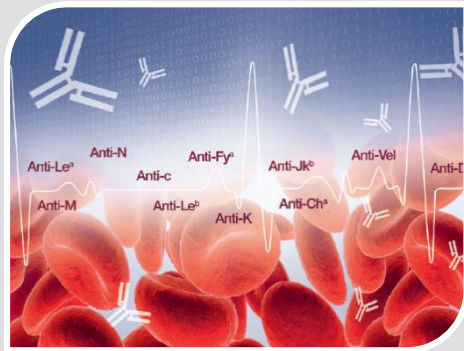

IH-A^bID



IH-Web



BRiCare



IH-Central. Stay Connected.



IH-Com

Data Management and Result Interpretation

- Combines results obtained from different systems and methods (including manual testing) and delivers an overall patient profile
- Automatic crosschecking with previous results
- Integrated Quality Control management
- Only one connection to the LIS for all instruments

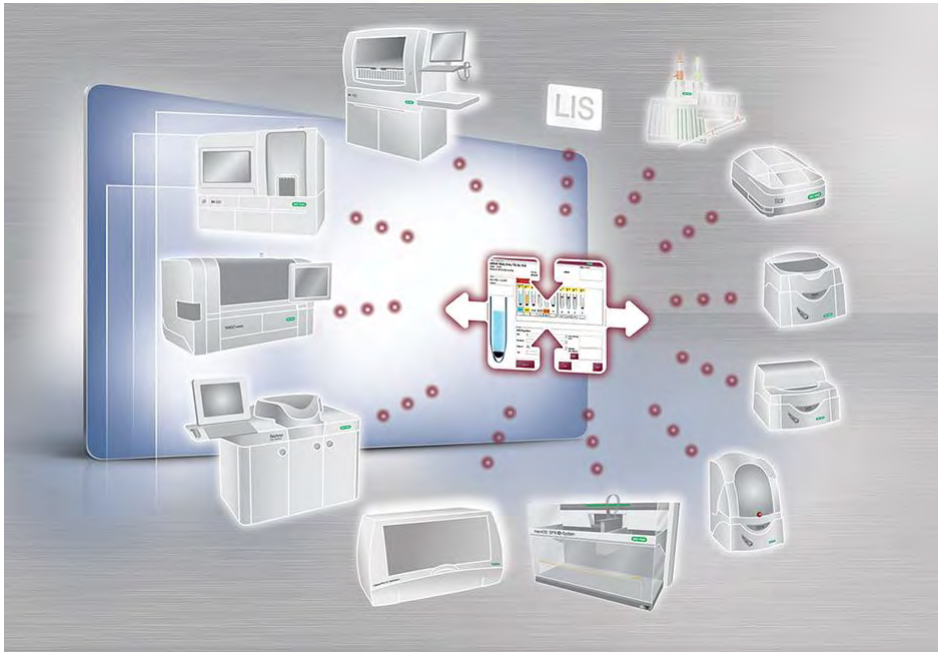



IH-A^bID

Integrated Antibody Identification Software

IH-A^bID software simplifies the labour intensive and complex process of antibody identification.

- Eliminate errors and automate procedures
- Improve productivity with greater flexibility
- Educate and support whilst ensuring full

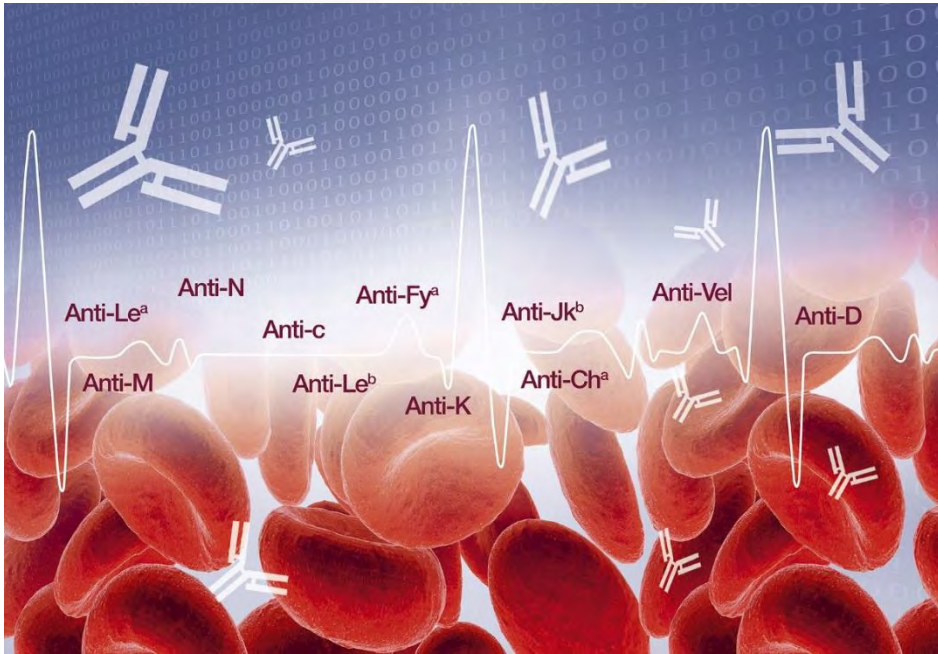



IH-Web

Remote Result Management

- Remote: manage transfusion requests and results using your everyday web browser
- Result: view images, edit results, search previous records and add supplementary tests
- Release: validate results and release reports from wherever you are and whenever you want





BRiCare

Remote Service and Support

- Interactive remote diagnostics enables rapid and proactive troubleshooting
- Secured real time support services
- Online operator training and support





Antibody Screening
& Identification

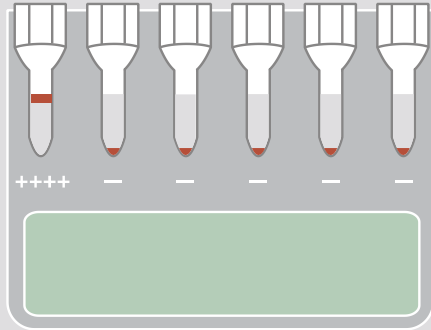

Direct Antiglobulin Test
(DAT)

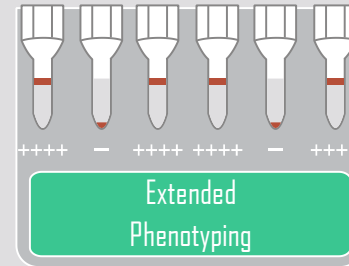
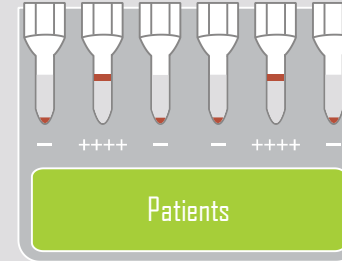
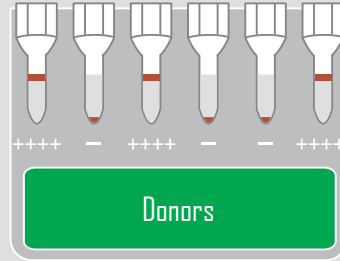

Blood Grouping

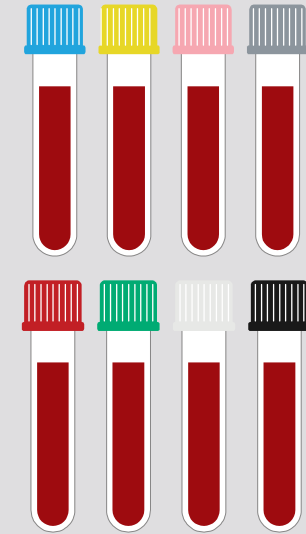

Quality Control



Gel

Antibody Screening & Identification

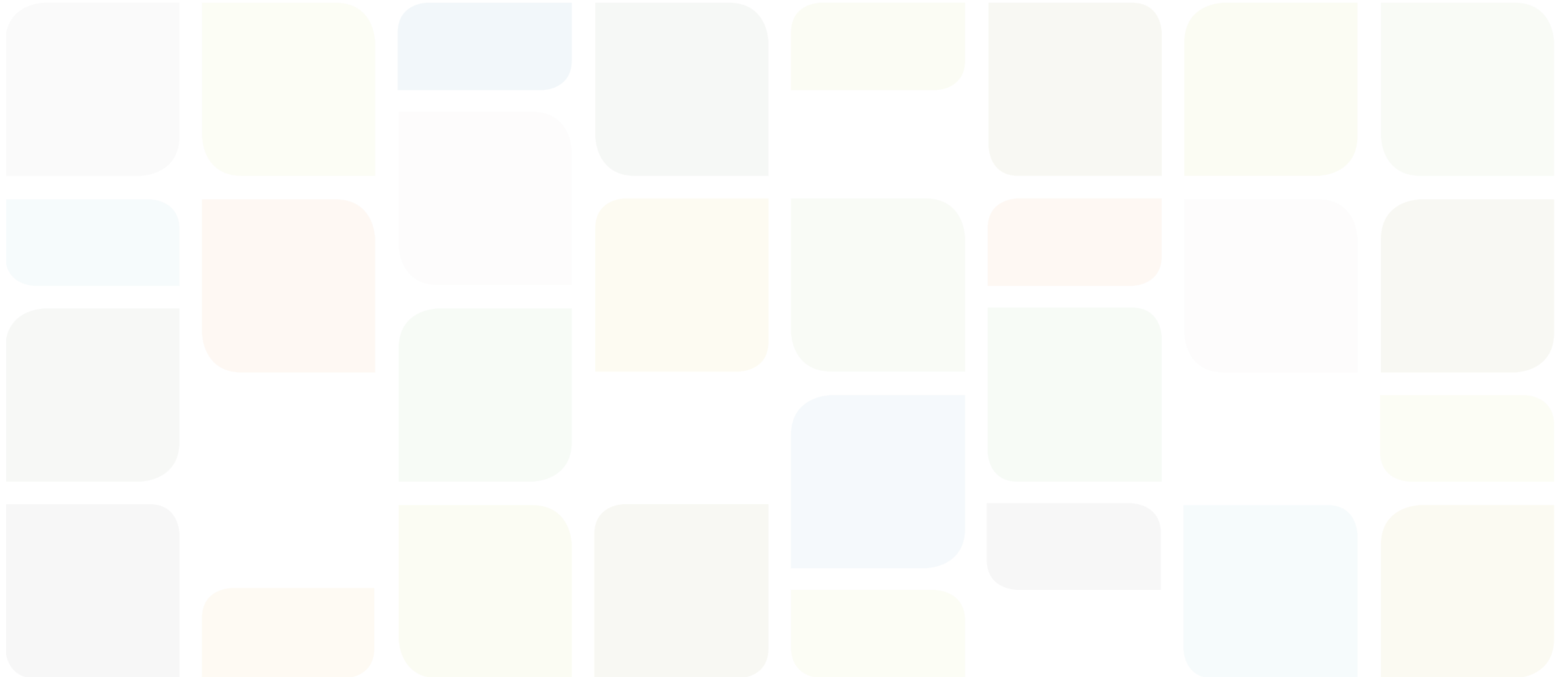

Antibody Screening & Identification



Donors



Patients

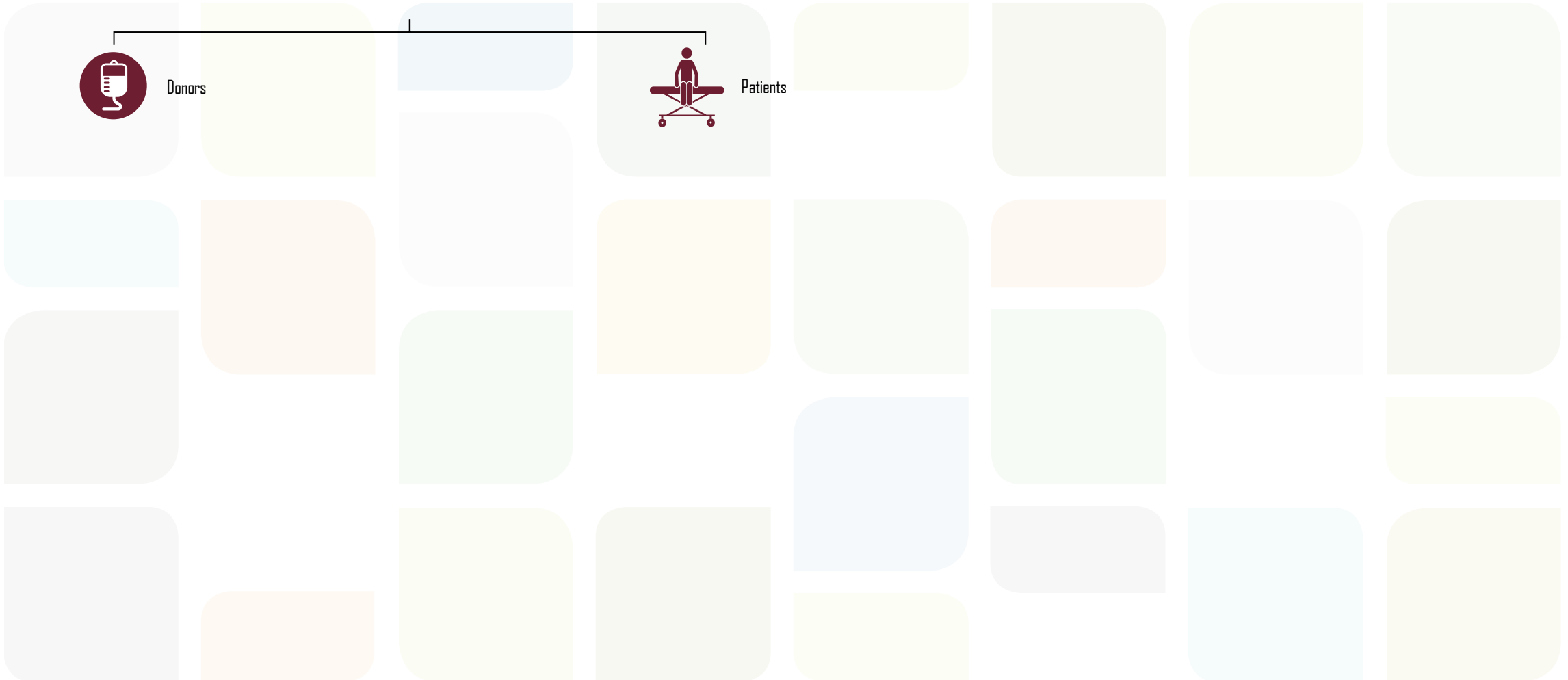

Antibody Screening & Identification



Donors



ID-DiaCell I-II
or
ID-DiaCell I-II-III

ID-DiaCell Pool



Antibody Screening & Identification

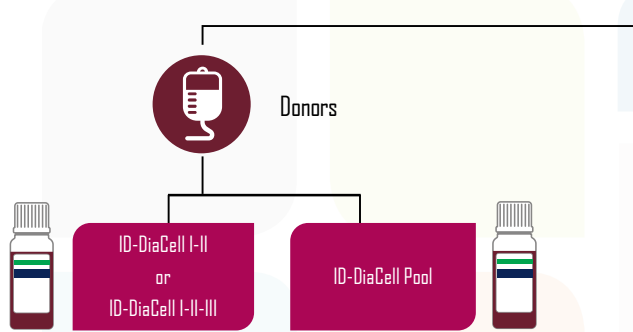

Antibody Screening & Identification

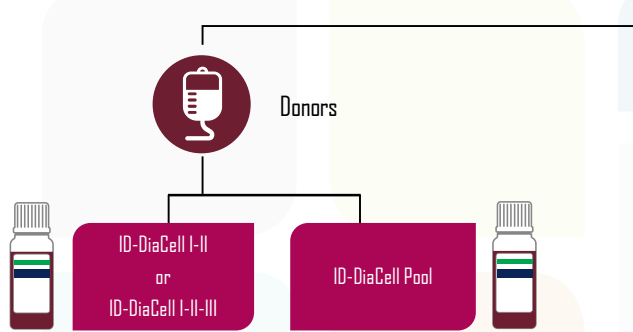

Antibody Screening & Identification

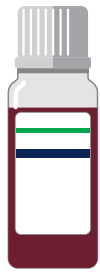

Donors

ID-DiaCell I-II
or
ID-DiaCell I-II-III

ID-DiaCell Pool



If positive

ID-DiaPanel

ID-DiaPanel Plus 6

ID-DiaPanel P

ID-DiaScreen Prophylax



Antibody Screening & Identification

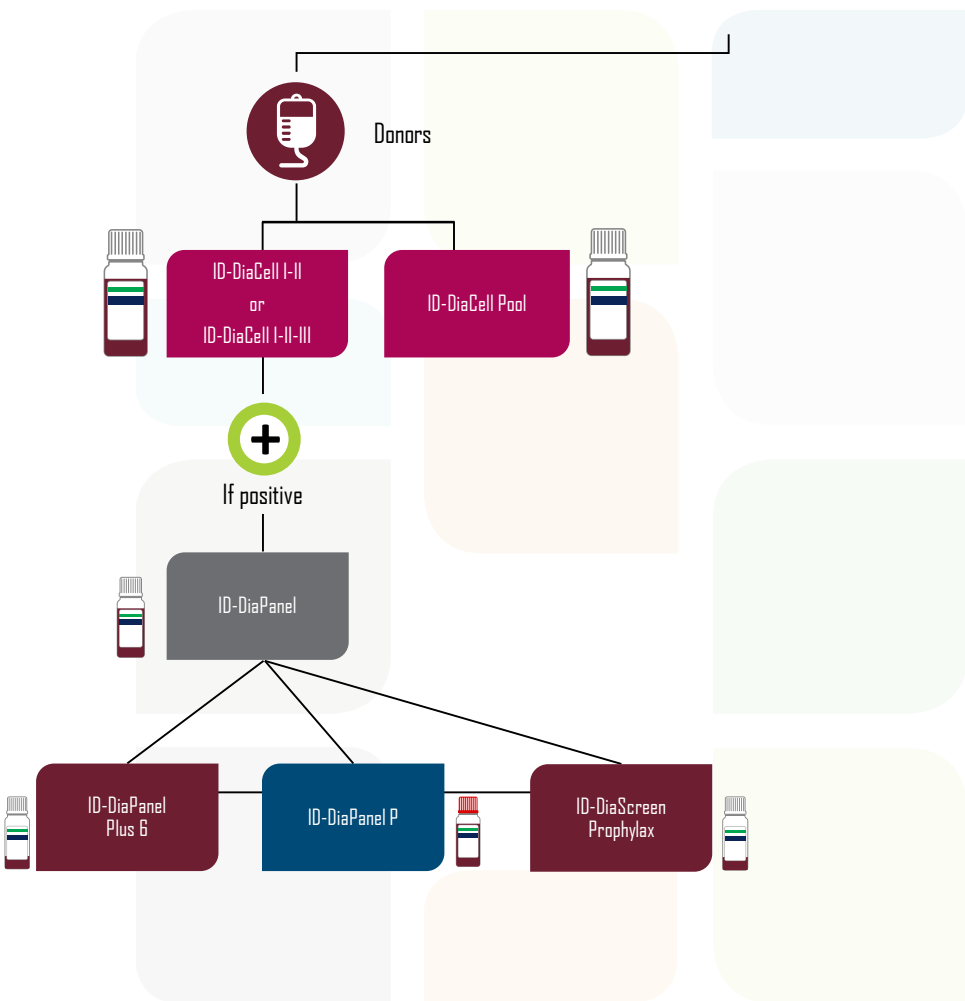

Antibody Screening & Identification

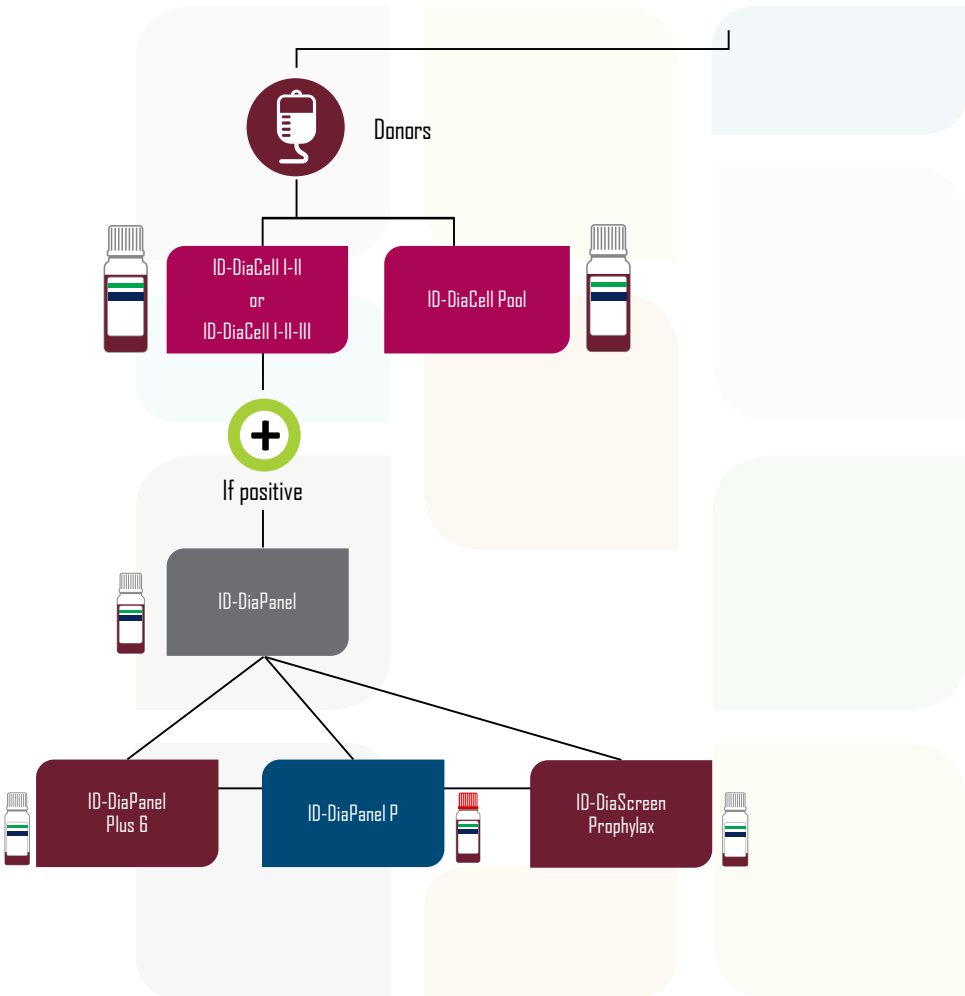

Antibody Screening & Identification

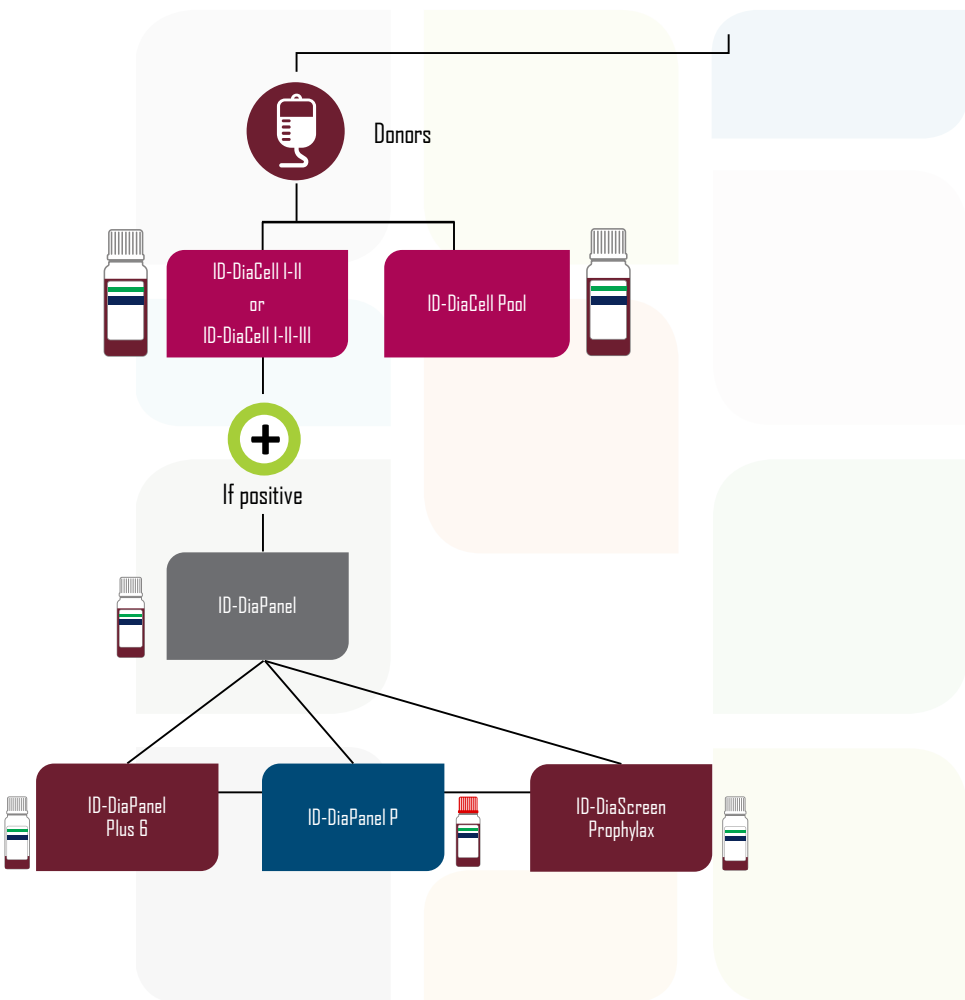

Antibody Screening & Identification

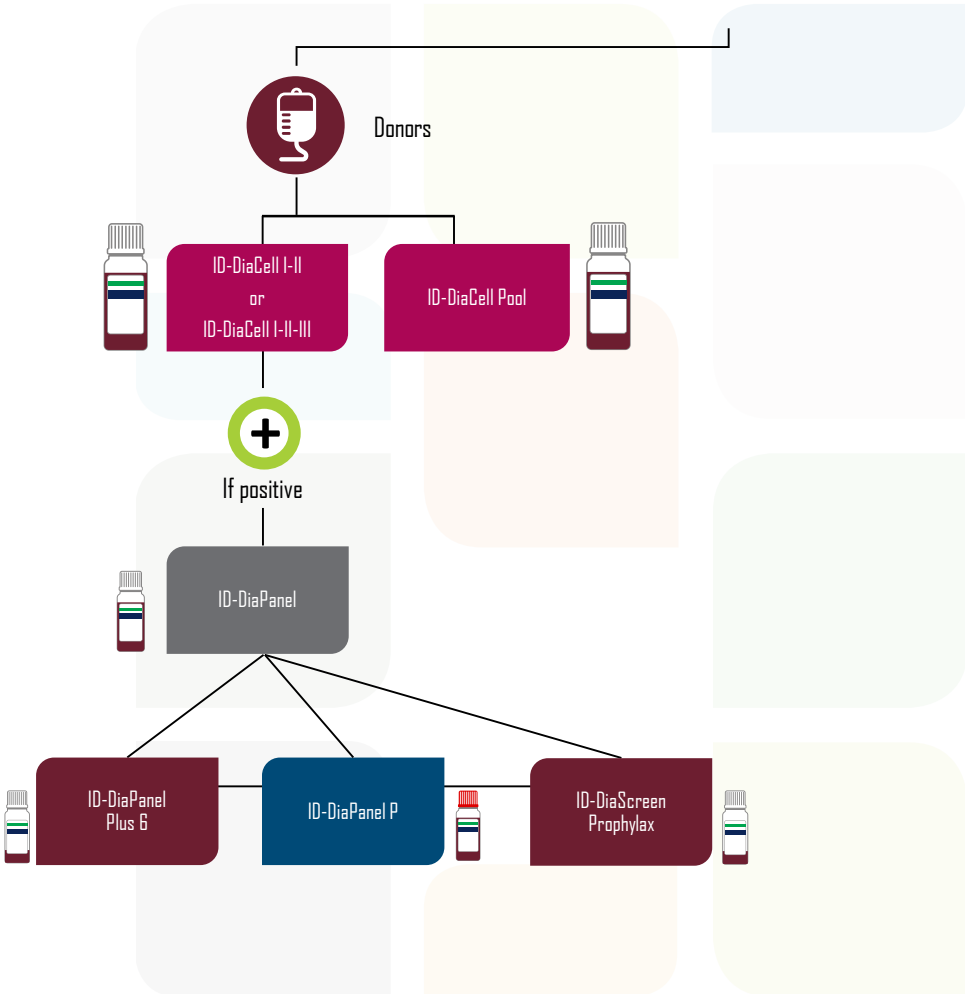

Antibody Screening & Identification

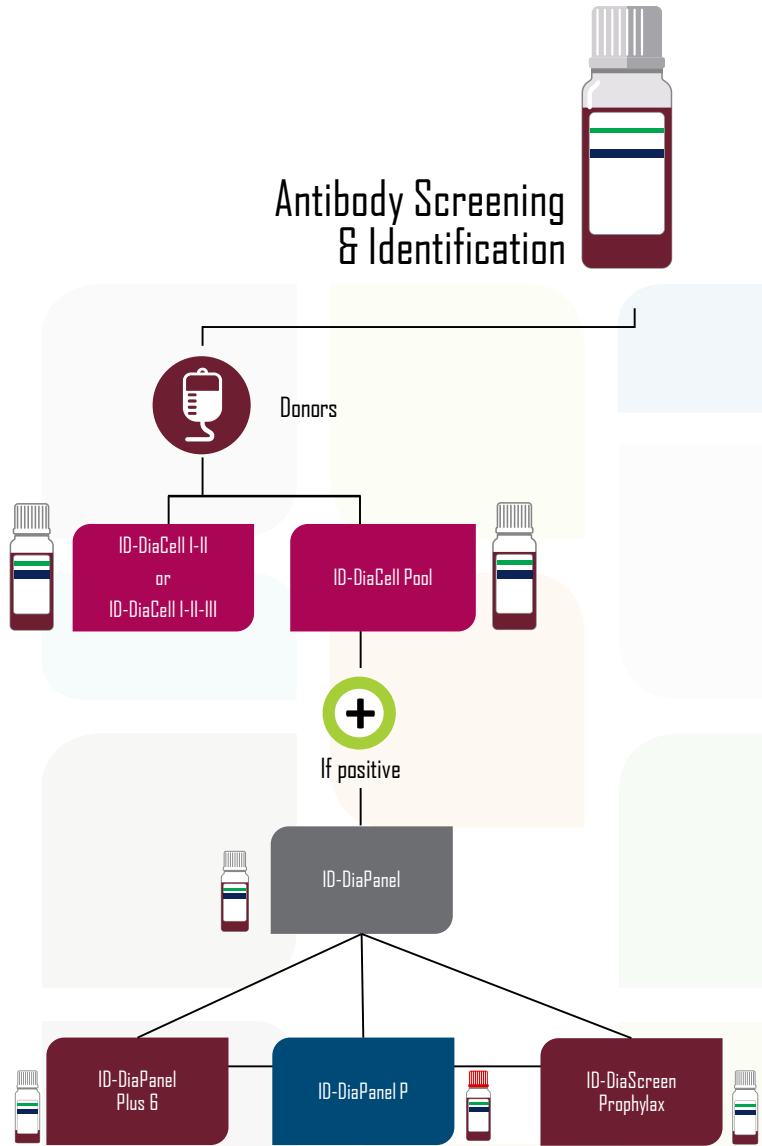

Antibody Screening & Identification

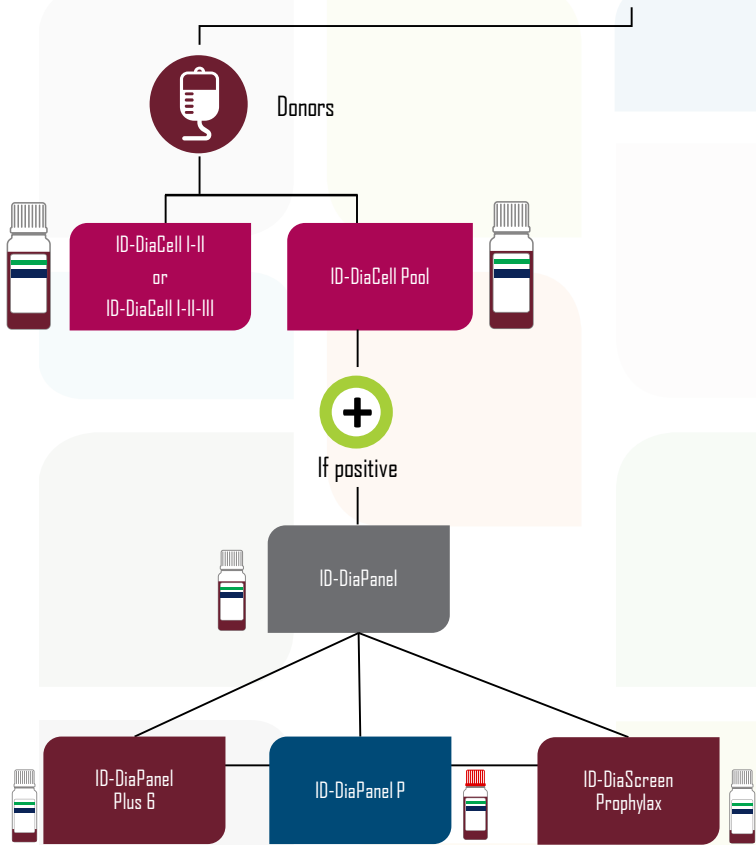

Antibody Screening & Identification

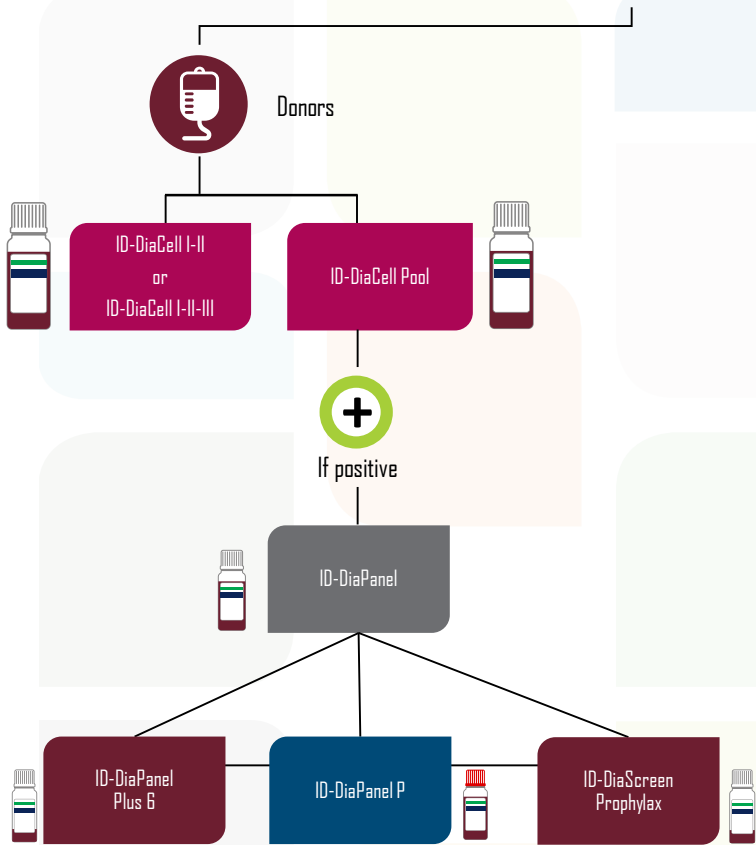

Antibody Screening & Identification

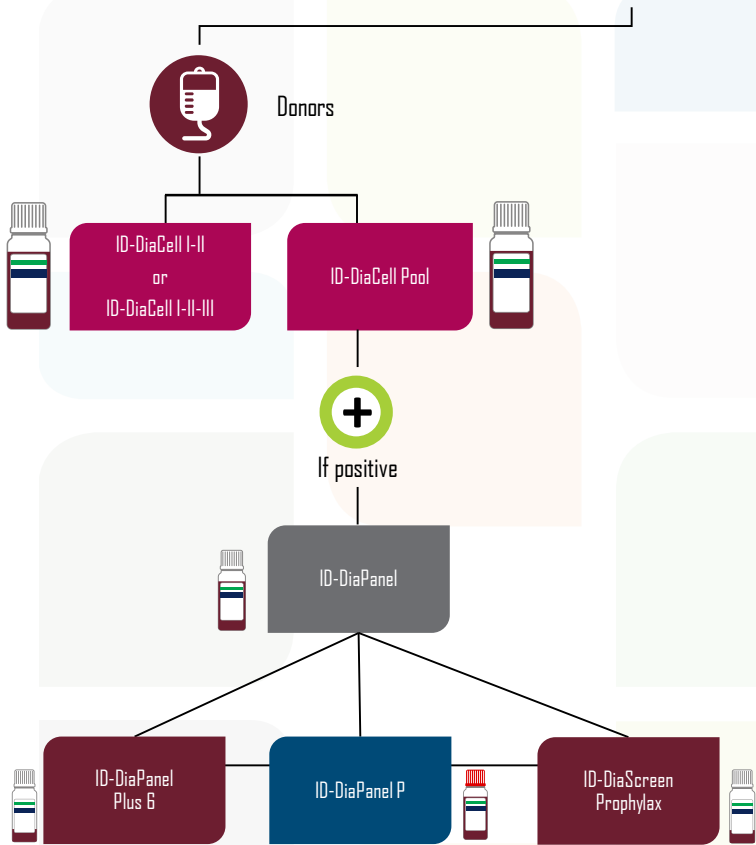

Antibody Screening & Identification

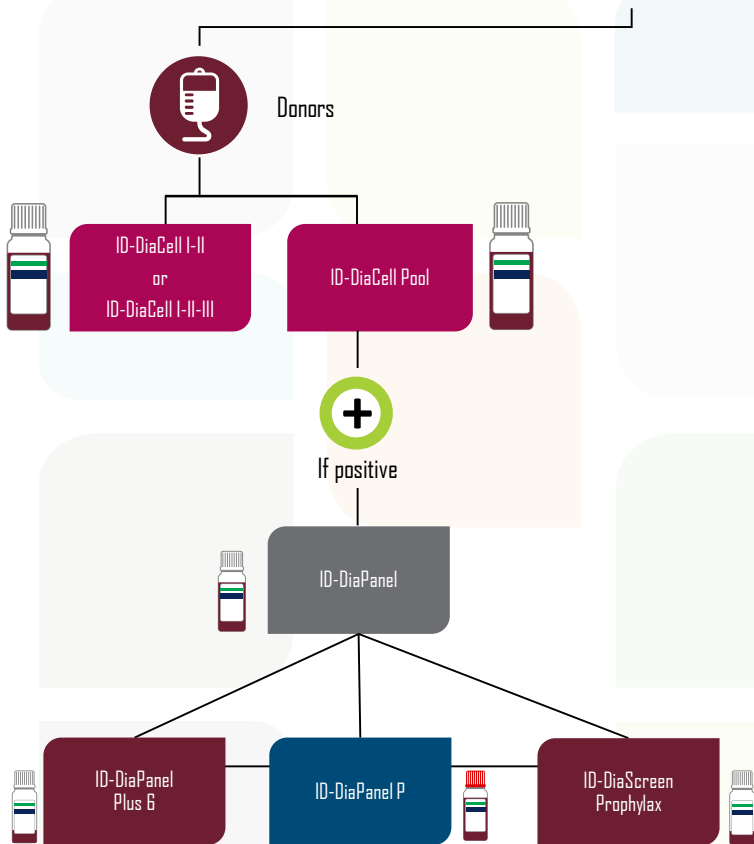

Antibody Screening & Identification

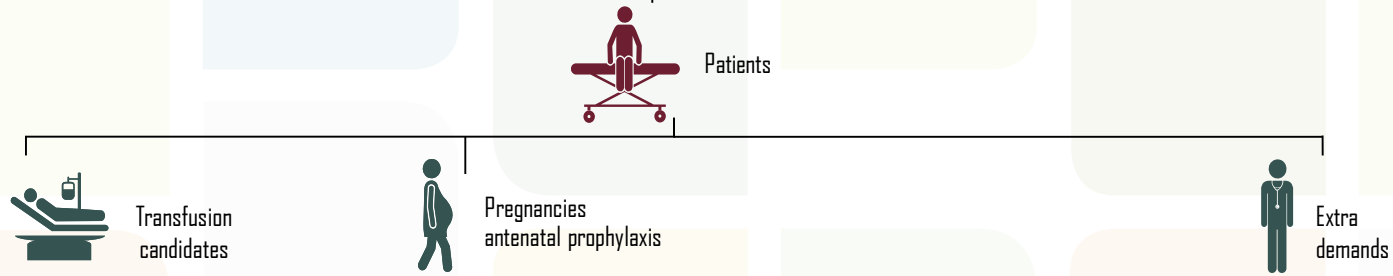

Antibody Screening & Identification



Patients



Transfusion candidates

ID-DiaCell I-II-III
and
ID-DiaCell IP-IP-III



Antibody Screening & Identification



Patients



Transfusion candidates

ID-DiaCell I-II-III
and
ID-DiaCell IP-IIP-IIIP



Antibody Screening & Identification



Patients



Transfusion candidates

ID-DiaCell I-II-III
and
ID-DiaCell IP-IIP-IIIP



If positive

ID-DiaPanel



ID-DiaPanel
Plus 6

ID-DiaPanel P

ID-DiaScreen
Prophylax



Antibody Screening & Identification

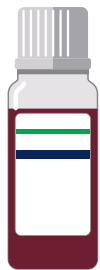

Patients



Transfusion candidates

ID-DiaCell I-II-III
and
ID-DiaCell IP-IIP-IIIP



If positive

ID-DiaPanel

ID-DiaPanel
Plus 6

ID-DiaPanel P

ID-DiaScreen
Prophylax



Antibody Screening & Identification



Patients



Transfusion candidates

ID-DiaCell I-II-III
and
ID-DiaCell IP-IIP-IIIIP



If positive

ID-DiaPanel



ID-DiaPanel Plus 6

ID-DiaPanel P

ID-DiaScreen Prophylax



Antibody Screening & Identification

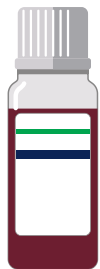

Patients



Transfusion candidates

ID-DiaCell I-II-III
and
ID-DiaCell IP-IIP-IIIP



If positive

ID-DiaPanel



ID-DiaPanel Plus 6

ID-DiaPanel P

ID-DiaScreen Prophylax



Antibody Screening & Identification

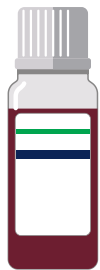

Patients



Transfusion candidates

ID-DiaCell I-II-III
and
ID-DiaCell IP-IIP-IIIP



If positive

ID-DiaPanel



ID-DiaPanel Plus 6

ID-DiaPanel P

ID-DiaScreen Prophylax



Antibody Screening & Identification



Patients

Pregnancies
antenatal prophylaxis

ID-DiaScreen
Prophylax



Antibody Screening & Identification



Patients



Pregnancies
antenatal prophylaxis

ID-DiaScreen
Prophylax



Antibody Screening & Identification



Patients



Pregnancies
antenatal prophylaxis

ID-DiaScreen
Prophylax



If positive

ID-DiaPanel



ID-DiaPanel
Plus 6



ID-DiaPanel P



ID-DiaScreen
Prophylax



Antibody Screening & Identification

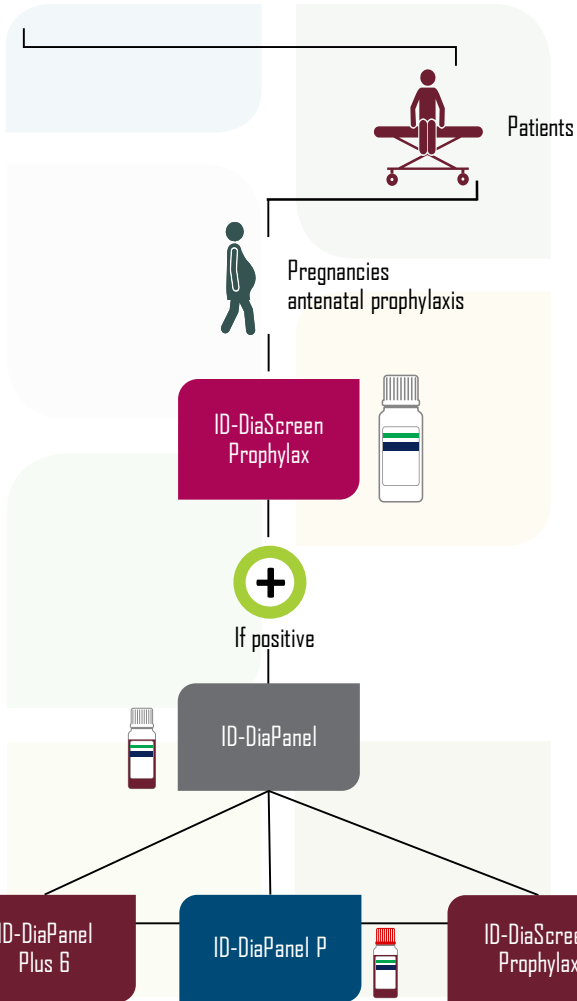

Antibody Screening & Identification

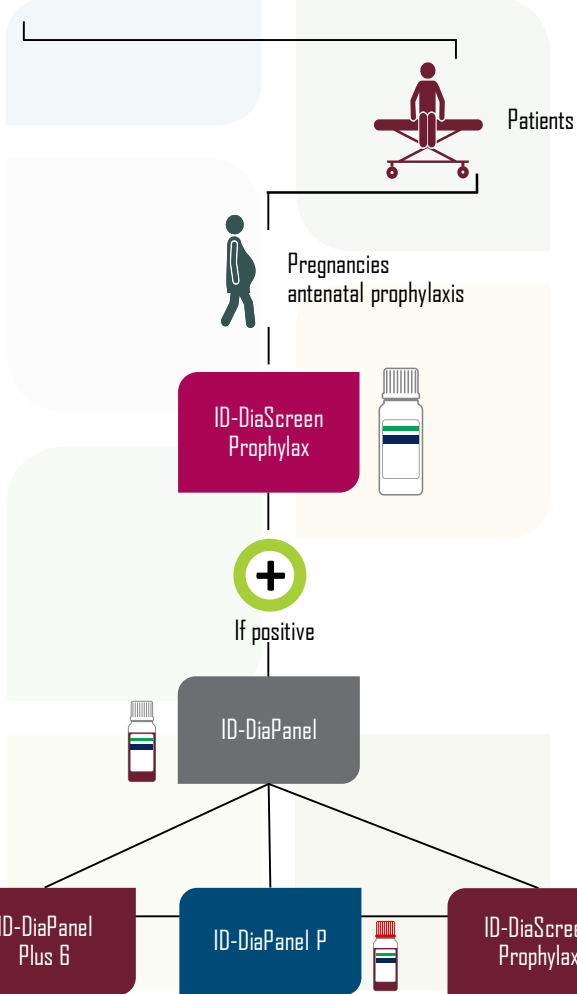

Antibody Screening & Identification

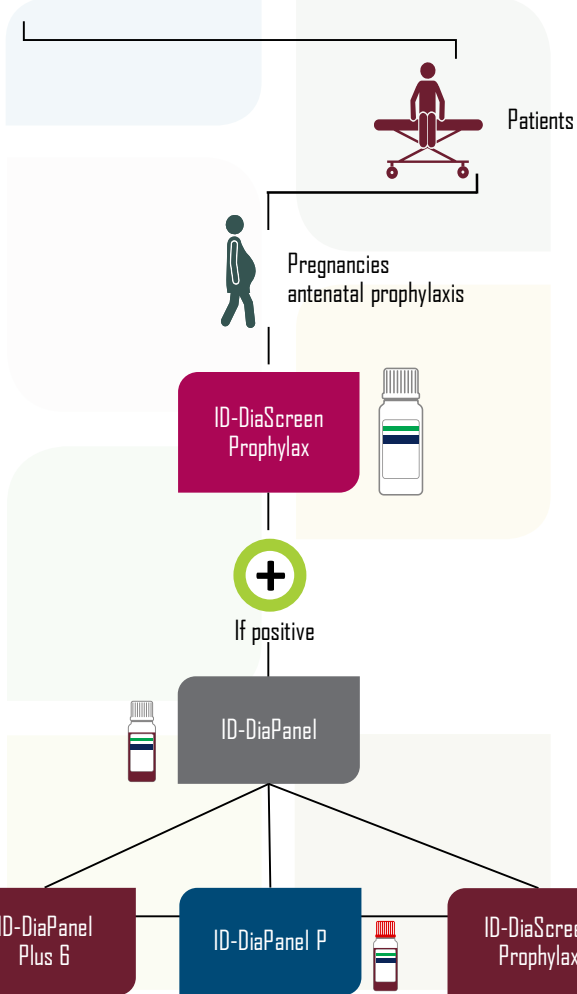

Antibody Screening & Identification

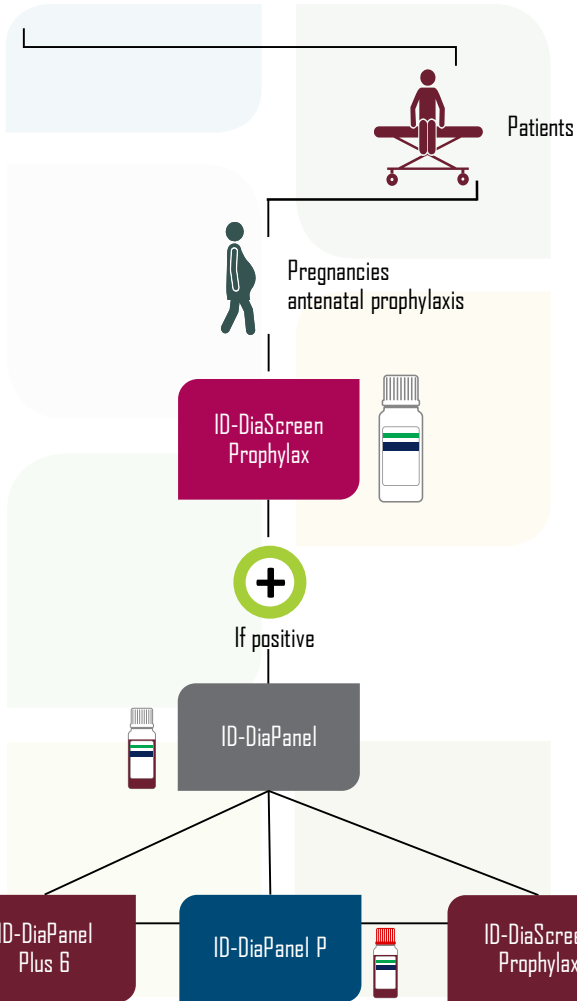

Antibody Screening & Identification



Patients



Extra demands

ID-DiaCell I-II-III Asia (M²⁺)



ID-Di^a (Diego) Positive



ID-DiaScreen



Antibody Screening & Identification



Patients



Extra demands



ID-DiaCell I-II-III Asia (M²⁺)



ID-Di^a (Diego) Positive



ID-DiaScreen



Antibody Screening & Identification



Patients



Extra demands

ID-DiaCell I-II-III Asia (M²⁺)



ID-Di^a (Diego) Positive



ID-DiaScreen



Antibody Screening & Identification



Patients



Extra demands

ID-DiaCell I-II-III Asia (M²⁺)



ID-Di^a (Diego) Positive



ID-DiaScreen



Antibody Screening & Identification



Patients



Extra demands

ID-DiaCell I-II-III Asia (M²⁺)



If positive

ID-DiaPanel



ID-DiaPanel Plus 6



ID-DiaPanel P



ID-DiaScreen Prophylax



Antibody Screening & Identification



Patients



Extra demands

ID-DiaCell I-II-III Asia (M7+)



+
If positive

ID-DiaPanel

ID-DiaPanel Plus 6

ID-DiaPanel P

ID-DiaScreen Prophylax



Antibody Screening & Identification



Patients



Extra demands

ID-DiaCell I-II-III Asia (M²⁺)



+
If positive

ID-DiaPanel

ID-DiaPanel Plus 6

ID-DiaPanel P

ID-DiaScreen Prophylax



Antibody Screening & Identification



Patients



Extra demands

ID-DiaCell I-II-III Asia (M²⁺)



+

If positive

ID-DiaPanel



ID-DiaPanel Plus 6

ID-DiaPanel P

ID-DiaScreen Prophylax



Antibody Screening & Identification



Patients



Extra demands

ID-DiaCell I-II-III Asia (M²⁺)



If positive

ID-DiaPanel



ID-DiaPanel Plus 6

ID-DiaPanel P

ID-DiaScreen Prophylax



Antibody Screening & Identification



Patients



Extra demands

ID-Di^a (Diego) Positive



If positive

ID-DiaPanel



ID-DiaPanel Plus 6



ID-DiaPanel P



ID-DiaScreen Prophylax



Antibody Screening & Identification



Patients



Extra demands

ID-Dia⁺ (Diego) Positive



If positive

ID-DiaPanel



ID-DiaPanel Plus 6

ID-DiaPanel P

ID-DiaScreen Prophylax



Antibody Screening & Identification



Patients



Extra demands

ID-Dia⁺ (Diego) Positive



If positive

ID-DiaPanel



ID-DiaPanel Plus 6



ID-DiaPanel P



ID-DiaScreen Prophylax



Antibody Screening & Identification



Patients



Extra demands

ID-Dia[®] (Diego) Positive



If positive

ID-DiaPanel



ID-DiaPanel Plus 6



ID-DiaPanel P



ID-DiaScreen Prophylax



Antibody Screening & Identification



Patients



Extra demands

ID-Dia[®] (Diego) Positive



If positive

ID-DiaPanel



ID-DiaPanel Plus 6

ID-DiaPanel P

ID-DiaScreen ProPhylax



Antibody Screening & Identification



Patients



Extra demands



ID-DiaScreen



If positive



ID-DiaPanel



ID-DiaPanel Plus 6



ID-DiaPanel P



ID-DiaScreen Prophylax



Antibody Screening & Identification



Patients



Extra demands



ID-DiaScreen



If positive



ID-DiaPanel



ID-DiaPanel Plus 6



ID-DiaPanel P



ID-DiaScreen Prophylax



Antibody Screening & Identification



Patients



Extra demands



ID-DiaScreen



If positive



ID-DiaPanel



ID-DiaPanel Plus 6



ID-DiaPanel P



ID-DiaScreen Prophylax



Antibody Screening & Identification



Patients



Extra demands



ID-DiaScreen



If positive



ID-DiaPanel



ID-DiaPanel Plus 6



ID-DiaPanel P



ID-DiaScreen Prophylax



Antibody Screening & Identification



Patients



Extra demands



If positive



Direct
Antiglobulin
Test (DAT)

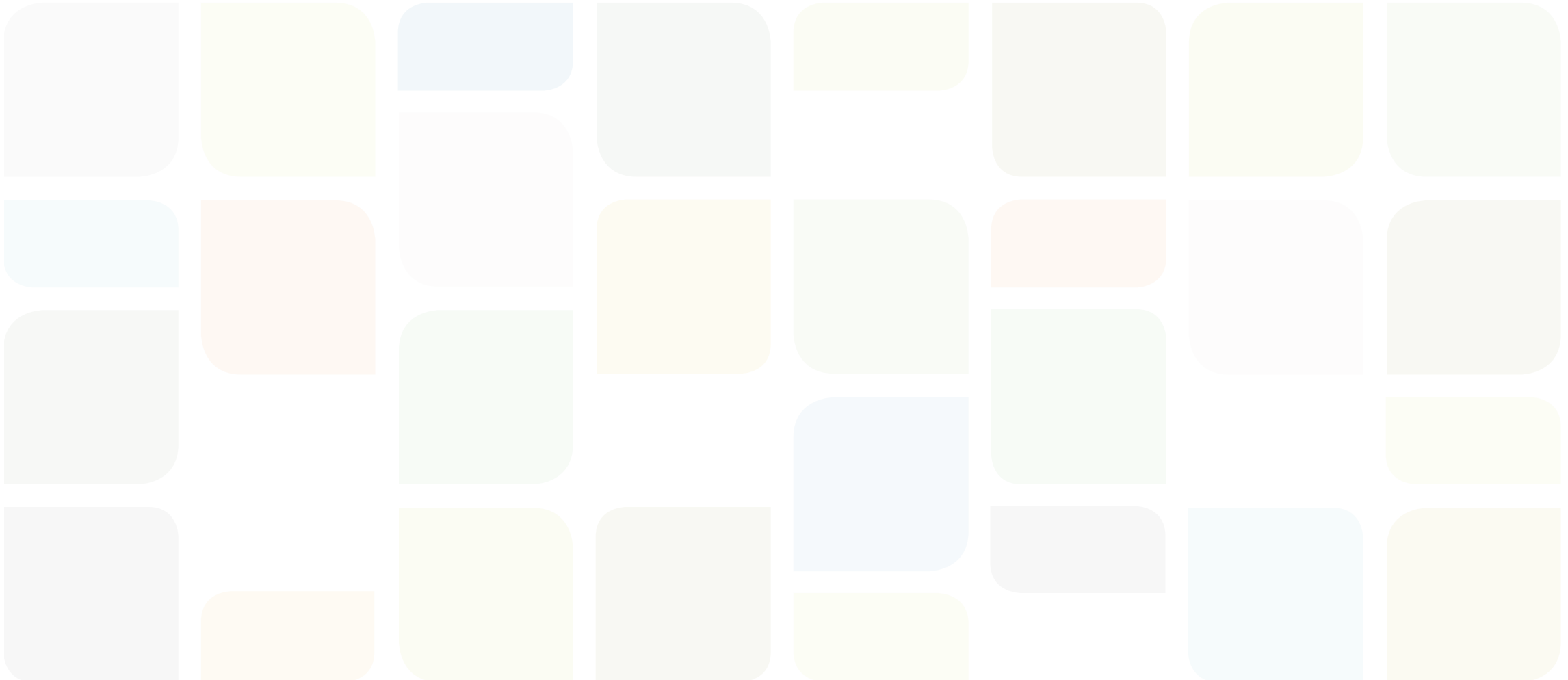
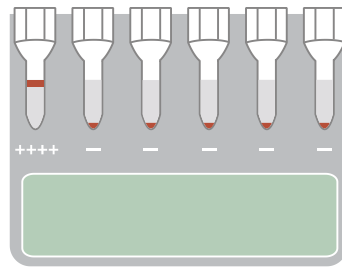

Direct
Antiglobulin
Test (DAT)

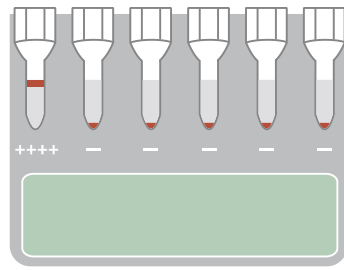

LISS/Coombs



Direct Antiglobulin Test (DAT)

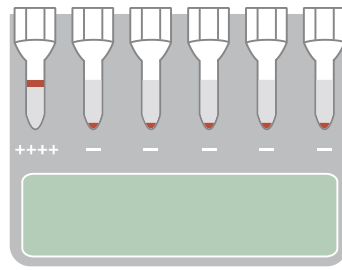

LISS/Coombs

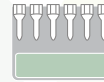

Direct Antiglobulin Test (DAT)

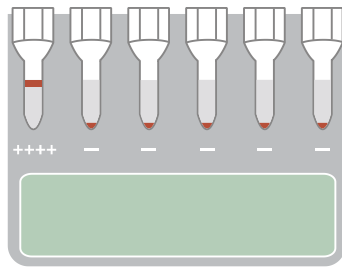

LISS/Coombs



Anti-IgG, -IgA, -IgM, -C3c, -C3d

Anti-IgG + C3d

DC Screening I

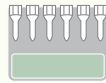

DC Screening II

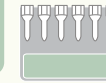

Direct Antiglobulin Test (DAT)

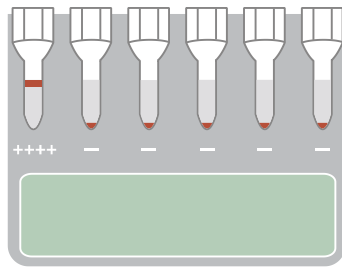

LISS/Coombs

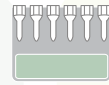

Anti-IgG, -IgA, -IgM, -C3c, -C3d

Anti-IgG + C3d

DC Screening I

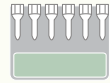

DC Screening II

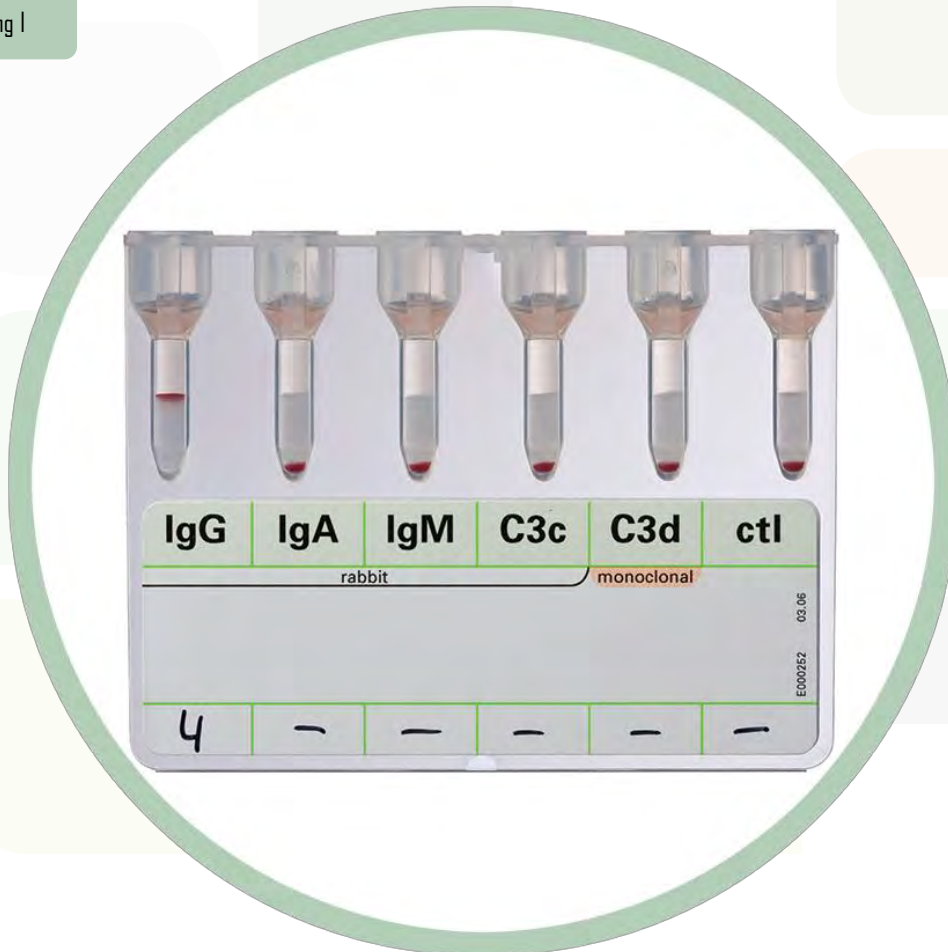
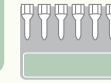

IgG	IgA	IgM	C3c	C3d	ctl
rabbit			monoclonal		
4	-	-	-	-	-



Direct Antiglobulin Test (DAT)

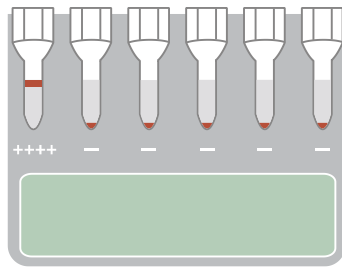

LISS/Coombs



Anti-IgG, -IgA, -IgM, -C3c, -C3d

Anti-IgG + C3d

DC Screening I

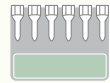

DC Screening II

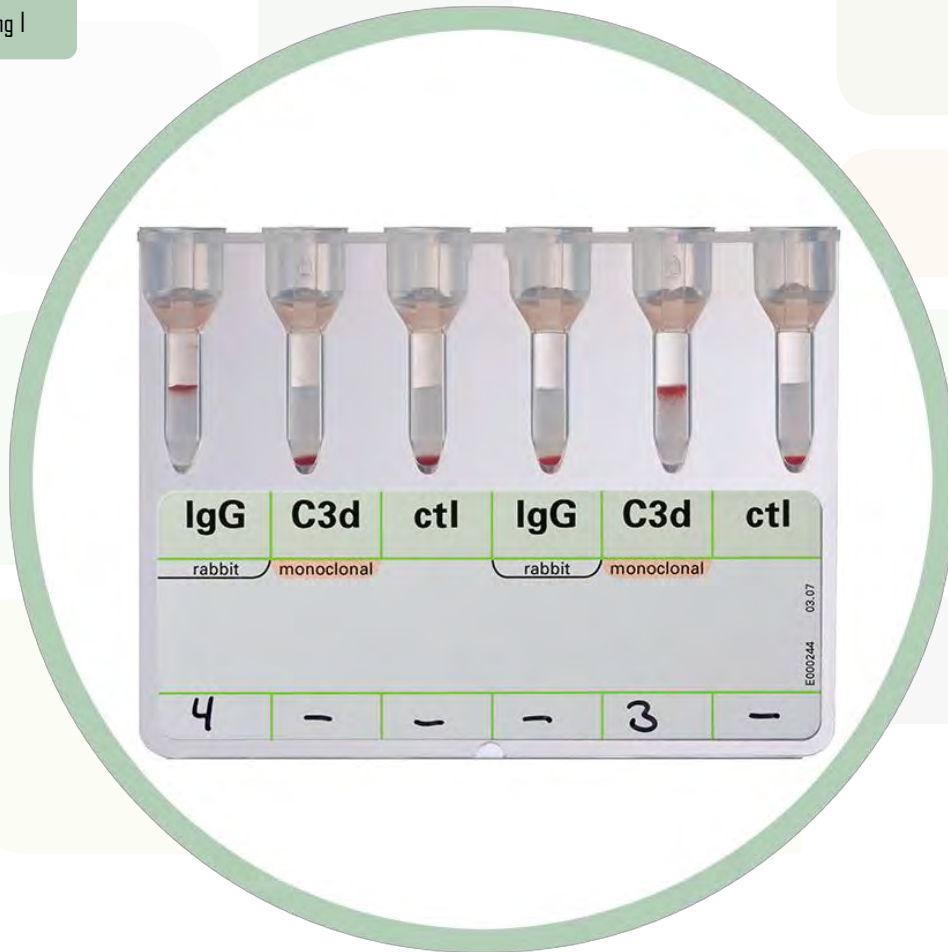
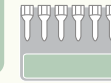

Direct Antiglobulin Test (DAT)

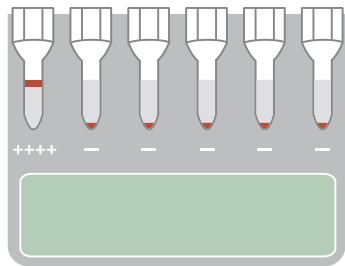

Elution Studies

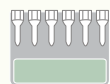

DC Screening I

Anti-IgG, -IgA, -IgM, -C3c, -C3d

Anti-IgG positive

IgG present

Clinical Significance ?



LISS/Coombs

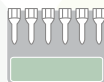

Direct Antiglobulin Test (DAT)

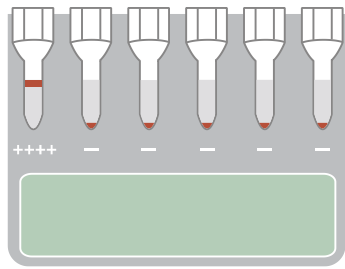

LISS/Coombs

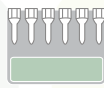

Anti-IgG, -IgA, -IgM, -C3c, -C3d

DC Screening I

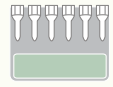

Anti-IgG positive

Elution Studies



DiaCidel



Direct Antiglobulin Test (DAT)

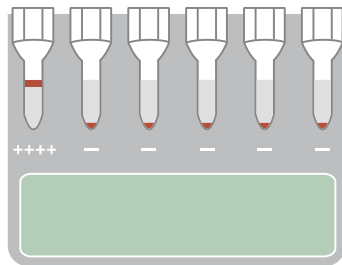

LISS/Coombs



Anti-IgG, -IgA, -IgM, -C3c, -C3d

DC Screening I

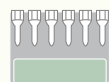

Anti-IgG positive

Elution Studies



DiaCidel



Direct Antiglobulin Test (DAT)

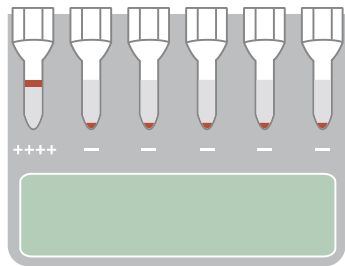

LISS/Coombs

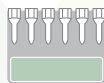

Anti-IgG, -IgA, -IgM, -C3c, -C3d

DC Screening I

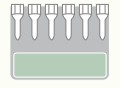

Anti-IgG positive



Elution Studies

DiaCidel



If positive

ID-DiaPanel



ID-DiaPanel Plus 6

ID-DiaPanel P

ID-DiaScreen Prophylax



Direct Antiglobulin Test (DAT)

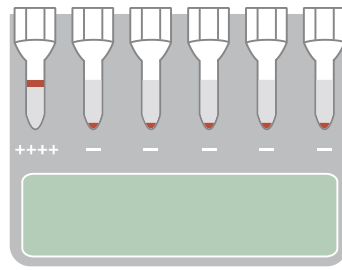

LISS/Coombs

Anti-IgG, -IgA, -IgM, -C3c, -C3d

DC Screening I

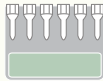

Anti-IgG positive



Elution Studies

DiaCidel



If positive

ID-DiaPanel

ID-DiaPanel Plus 6

ID-DiaPanel P

ID-DiaScreen Prophylax



Direct Antiglobulin Test (DAT)

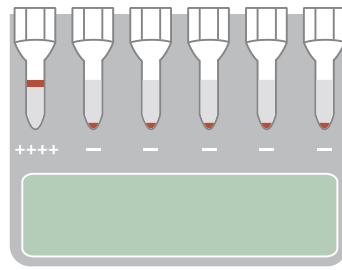

LISS/Coombs

Anti-IgG, -IgA, -IgM, -C3c, -C3d

DC Screening I

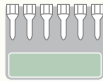

Anti-IgG positive



Elution Studies

DiaCidel



If positive

ID-DiaPanel

ID-DiaPanel Plus 6

ID-DiaPanel P

ID-DiaScreen Prophylax



Direct Antiglobulin Test (DAT)

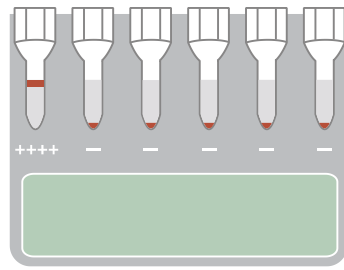

LISS/Coombs

DC Screening I
Anti-IgG, -IgA, -IgM, -C3c, -C3d



Elution Studies

DiaCidel



If positive

ID-DiaPanel

ID-DiaPanel Plus 6

ID-DiaPanel P

ID-DiaScreen Prophylax



Direct Antiglobulin Test (DAT)

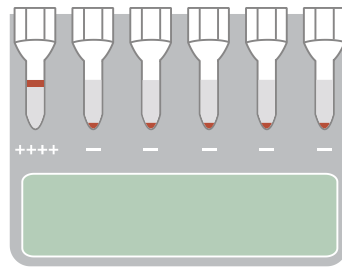

LISS/Coombs

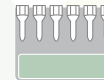

Anti-IgG, -IgA, -IgM, -C3c, -C3d

DC Screening I

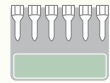

Anti-IgG positive



Elution Studies

DiaCidel



If positive

ID-DiaPanel



ID-DiaPanel Plus 6

ID-DiaPanel P

ID-DiaScreen Prophylax



Direct Antiglobulin Test (DAT)

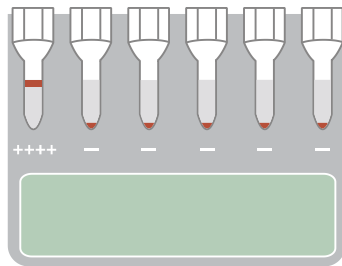

LISS/Coombs

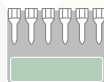

Anti-IgG, -IgA, -IgM, -C3c, -C3d

DC Screening I

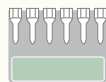

IgG present
Clinical Significance ?



Anti-IgG
 $\geq 2+$

Anti-IgG
 $\leq 2+$



Direct Antiglobulin Test (DAT)

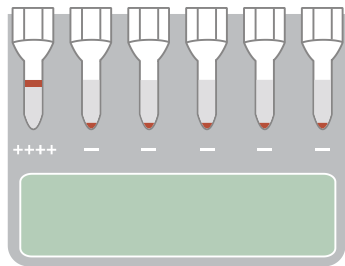

LISS/Coombs

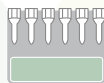

Anti-IgG, -IgA, -IgM, -C3c, -C3d

DC Screening I

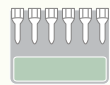

IgG present

Clinical Significance ?



Anti-IgG
>= 2+

DAT IgG Dilution

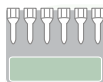

Direct Antiglobulin Test (DAT)

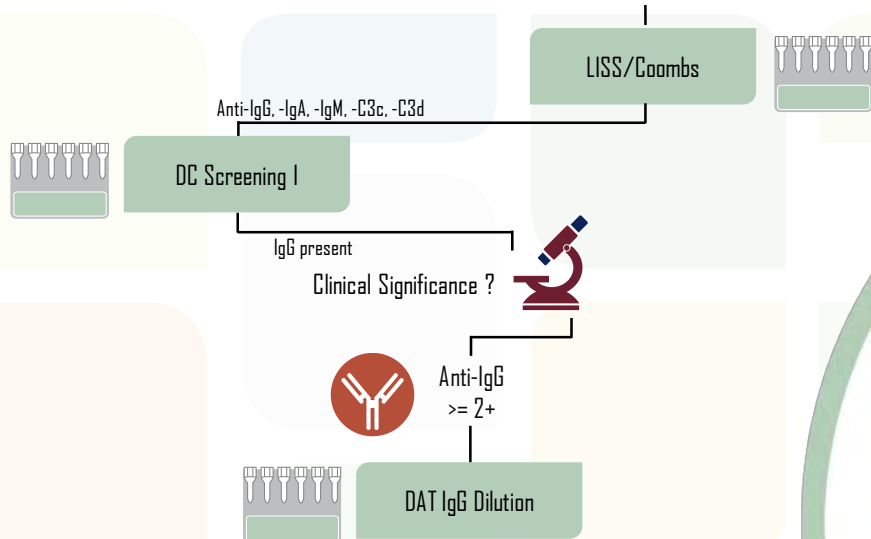
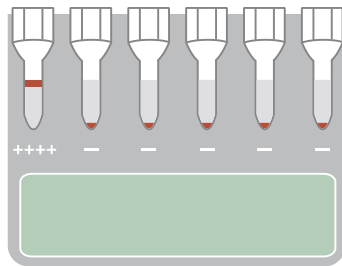

1:10	1:30	1:100	1:300	1:1000	ctl
Anti-IgG rabbit					
4	3	3	2	1	-

EC00012 11.03



Direct Antiglobulin Test (DAT)

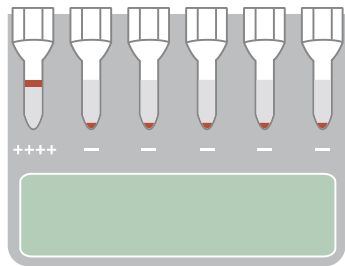

LISS/Coombs

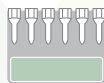

Anti-IgG, -IgA, -IgM, -C3c, -C3d

DC Screening I

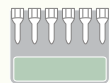

IgG present

Clinical Significance ?



Anti-IgG
≥ 2+

DAT IgG Dilution

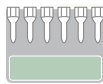

< 1:30

> 1:30



Direct Antiglobulin Test (DAT)

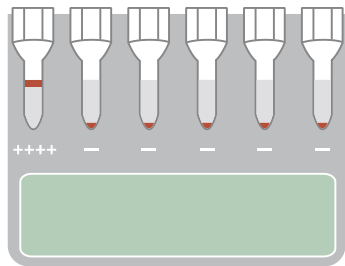

LISS/Coombs

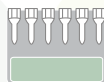

Anti-IgG, -IgA, -IgM, -C3c, -C3d

DC Screening I

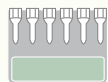

IgG present
Clinical Significance ?



Anti-IgG
≥ 2+

DAT IgG Dilution

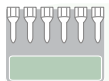

< 1:30



Low risk
for
hemolysis



Direct Antiglobulin Test (DAT)

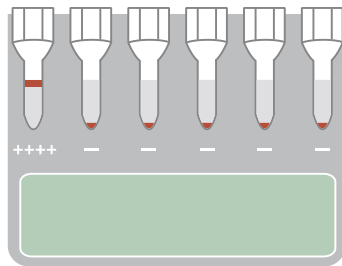

LISS/Coombs

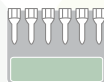

Anti-IgG, -IgA, -IgM, -C3c, -C3d

DC Screening I

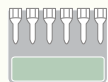

IgG present

Clinical Significance ?



Anti-IgG
≥ 2+

DAT IgG Dilution

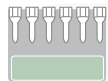

> 1:30

DAT IgG1/IgG3



Direct Antiglobulin Test (DAT)

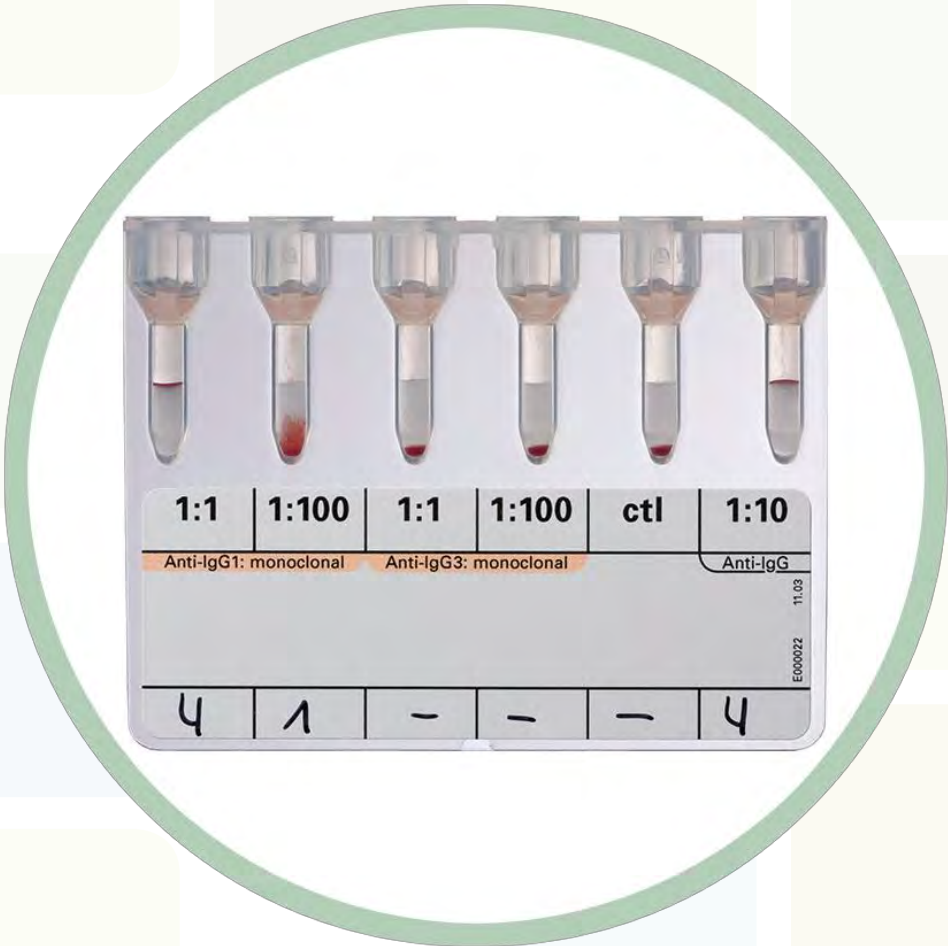
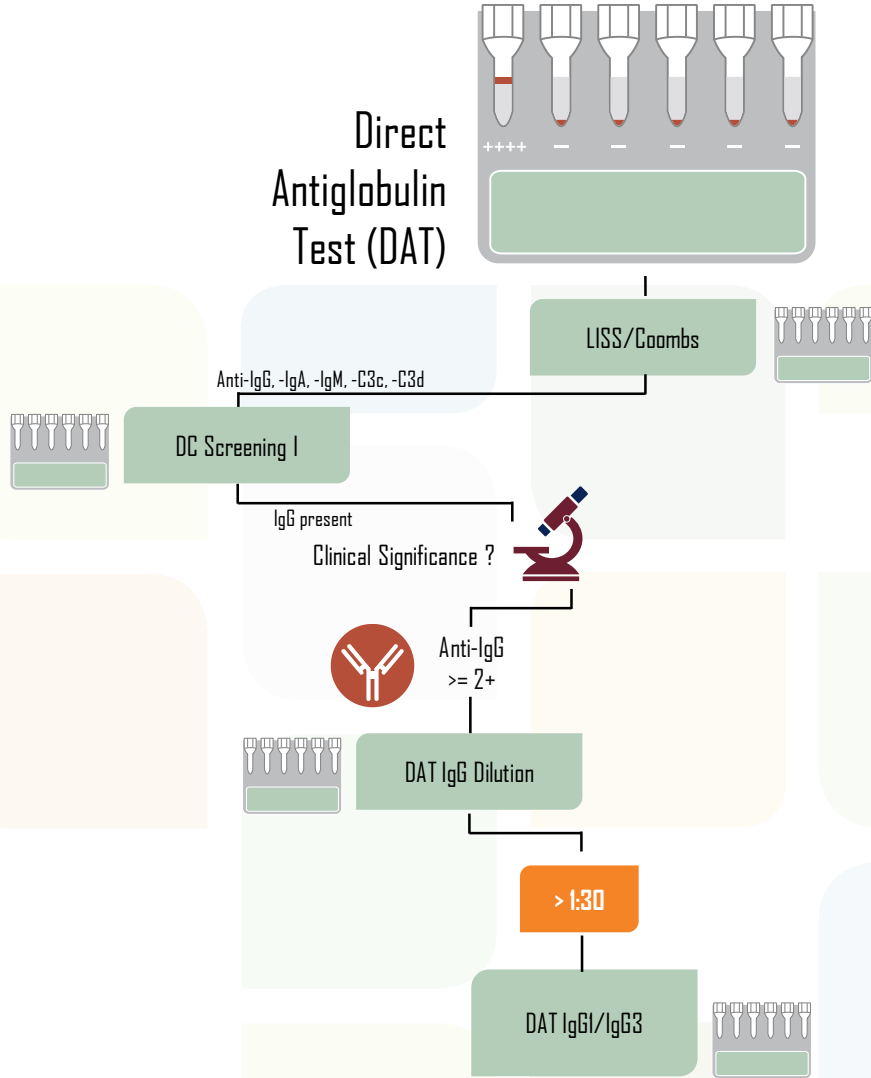

Direct Antiglobulin Test (DAT)

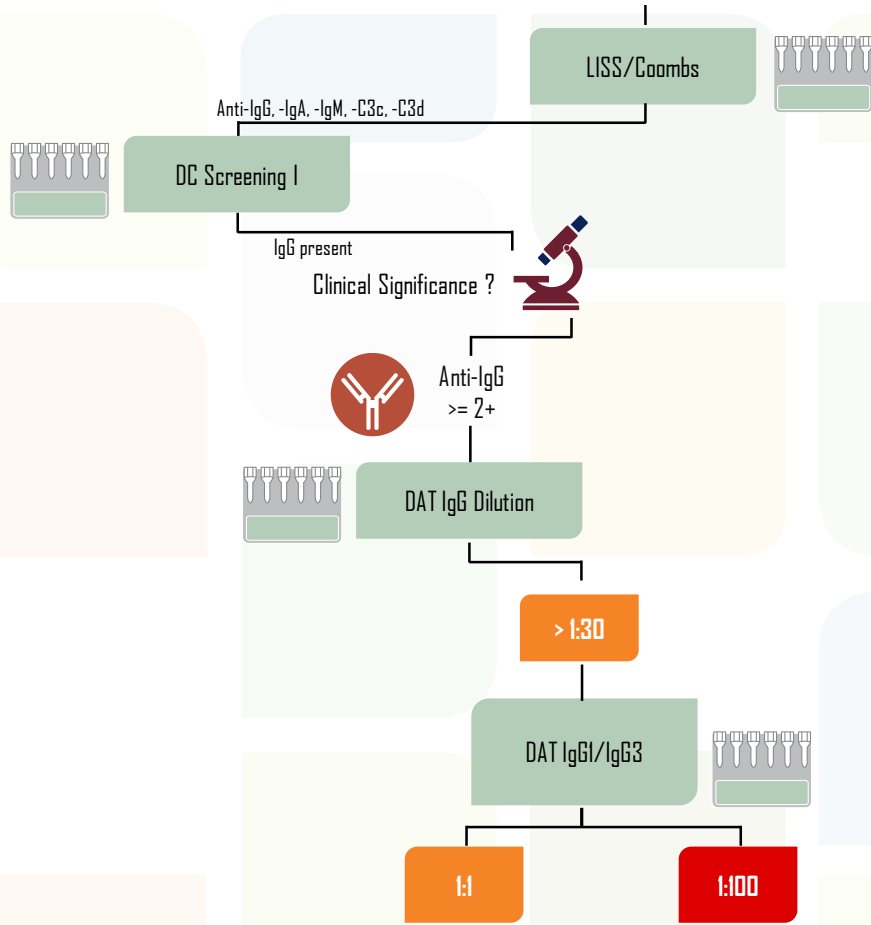
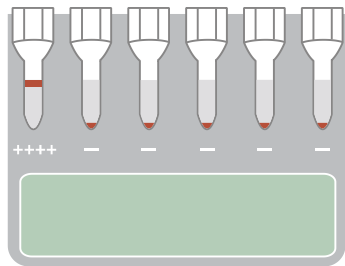

Direct Antiglobulin Test (DAT)

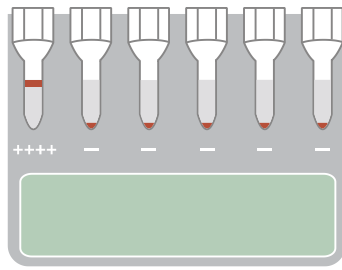

LISS/Coombs

Anti-IgG, -IgA, -IgM, -C3c, -C3d

DC Screening I

IgG present
Clinical Significance?



Anti-IgG
≥ 2+

DAT IgG Dilution

> 1:30

DAT IgG1/IgG3

1:1

Moderate risk
for
hemolysis



Direct Antiglobulin Test (DAT)

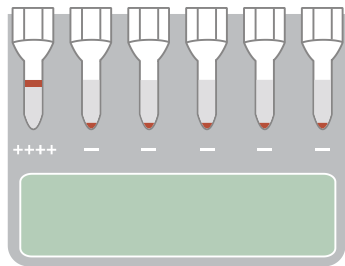

LISS/Coombs

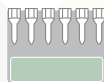

Anti-IgG, -IgA, -IgM, -C3c, -C3d

DC Screening I

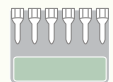

IgG present
Clinical Significance?



Anti-IgG
≥ 2+

DAT IgG Dilution

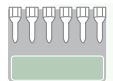

> 1:30

DAT IgG1/IgG3

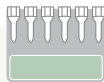

1:100

High risk for hemolysis



Direct Antiglobulin Test (DAT)

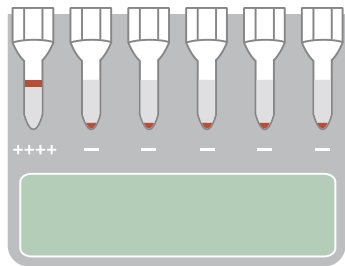

LISS/Coombs

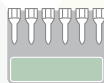

Anti-IgG, -IgA, -IgM, -C3c, -C3d

DC Screening I

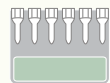

IgG present
Clinical Significance ?



Anti-IgG
≤ 2+



Low risk
for
hemolysis



Direct Antiglobulin Test (DAT)

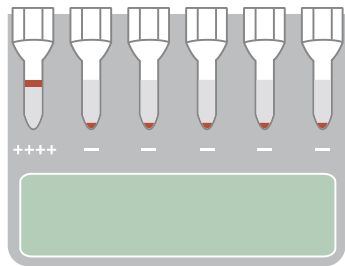

LISS/Coombs

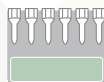

Anti-IgG + C3d

DC Screening II

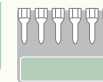

Elution Studies

Anti-IgG positive

IgG present

Clinical Significance ?



Direct Antiglobulin Test (DAT)

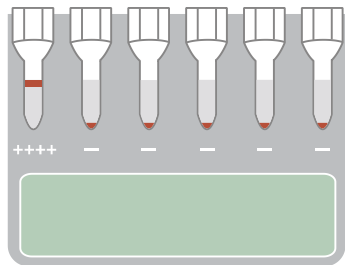

LISS/Coombs

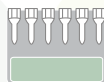

Anti-IgG + C3d

DC Screening II

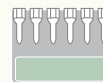

Anti-IgG positive

Elution Studies



DiaCidel



Direct Antiglobulin Test (DAT)

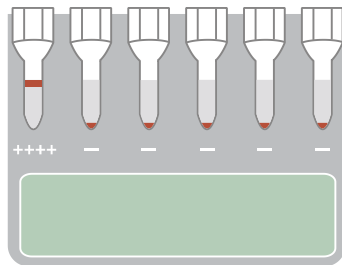

LISS/Coombs

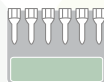

Anti-IgG + C3d

DC Screening II

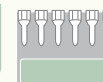

Anti-IgG positive



Elution Studies

DiaCidel



Direct Antiglobulin Test (DAT)

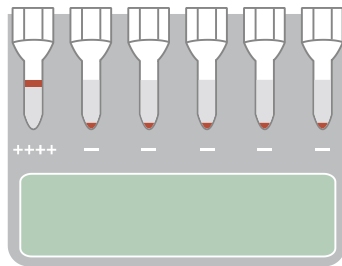

LISS/Coombs

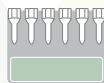

Anti-IgG + C3d

DC Screening II

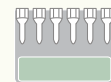

Elution Studies

Anti-IgG positive

DiaCidel



If positive

ID-DiaPanel



ID-DiaPanel Plus 6



ID-DiaPanel P



ID-DiaScreen Prophylax



Direct Antiglobulin Test (DAT)

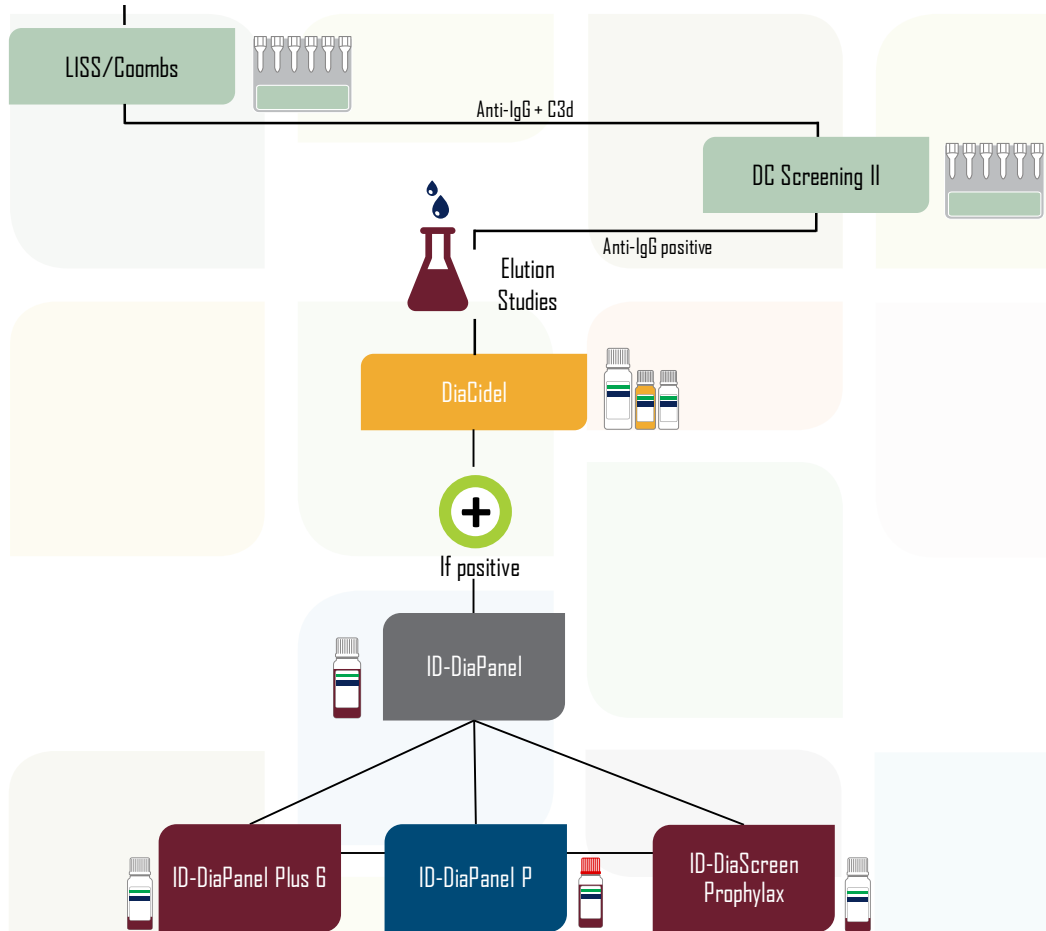
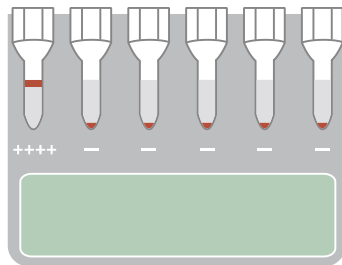

Direct Antiglobulin Test (DAT)

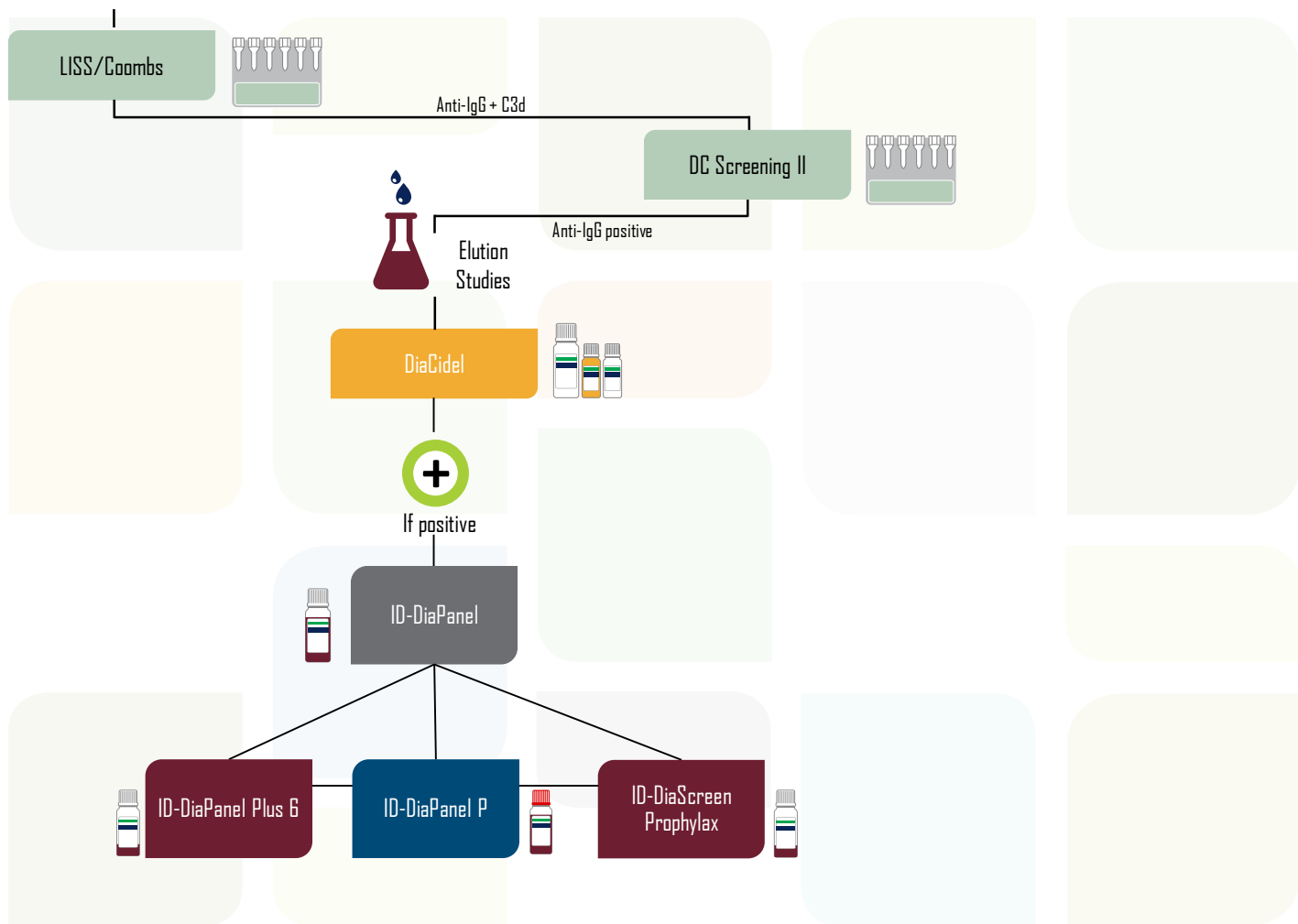
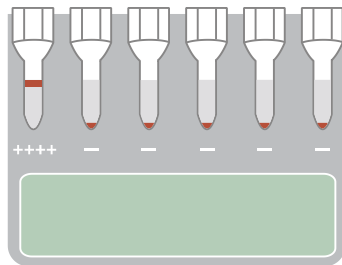

Direct Antiglobulin Test (DAT)

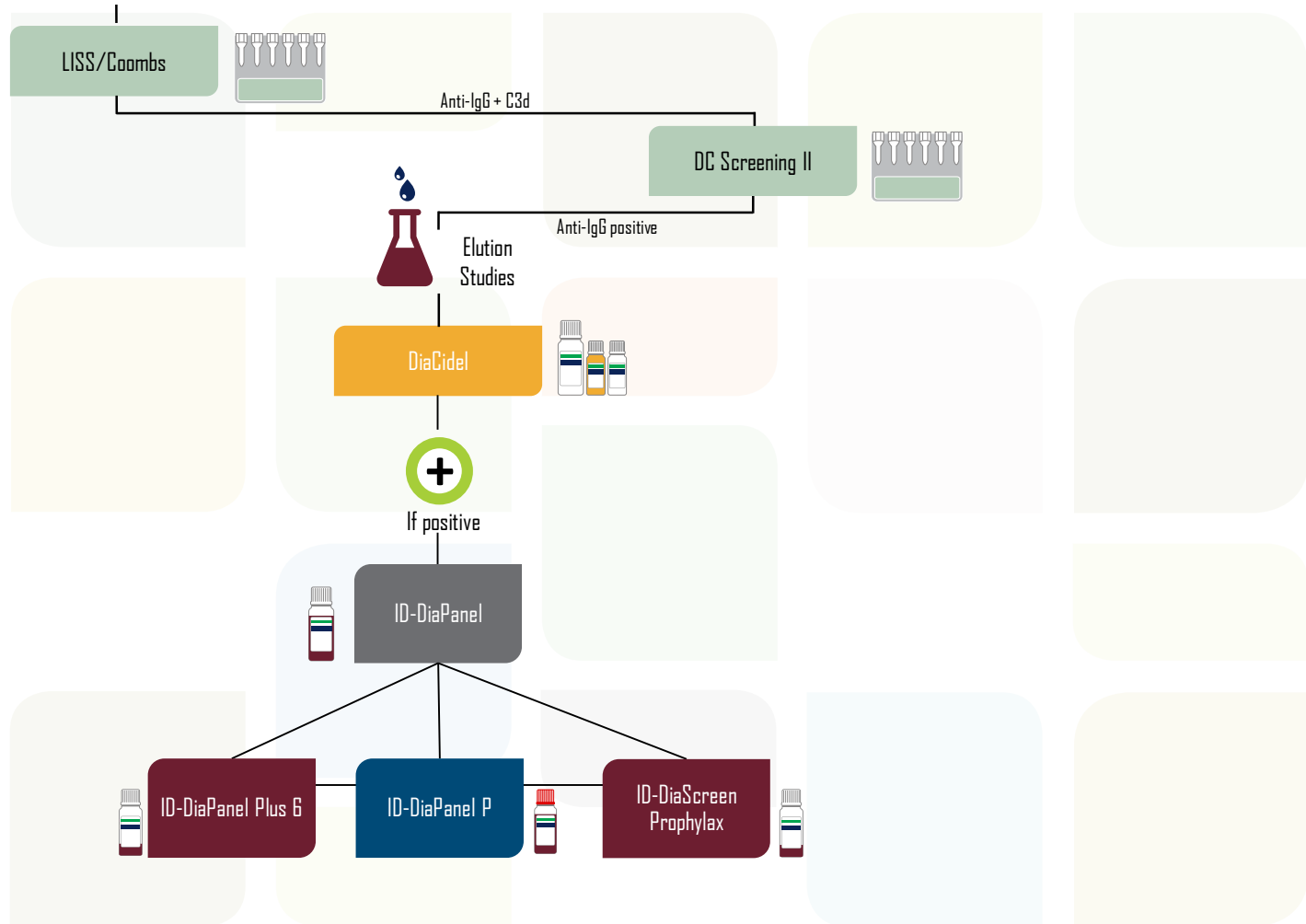
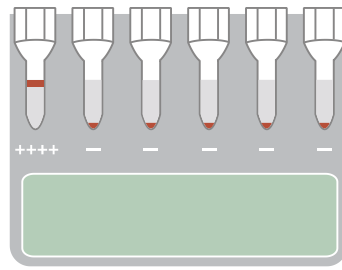

Direct Antiglobulin Test (DAT)

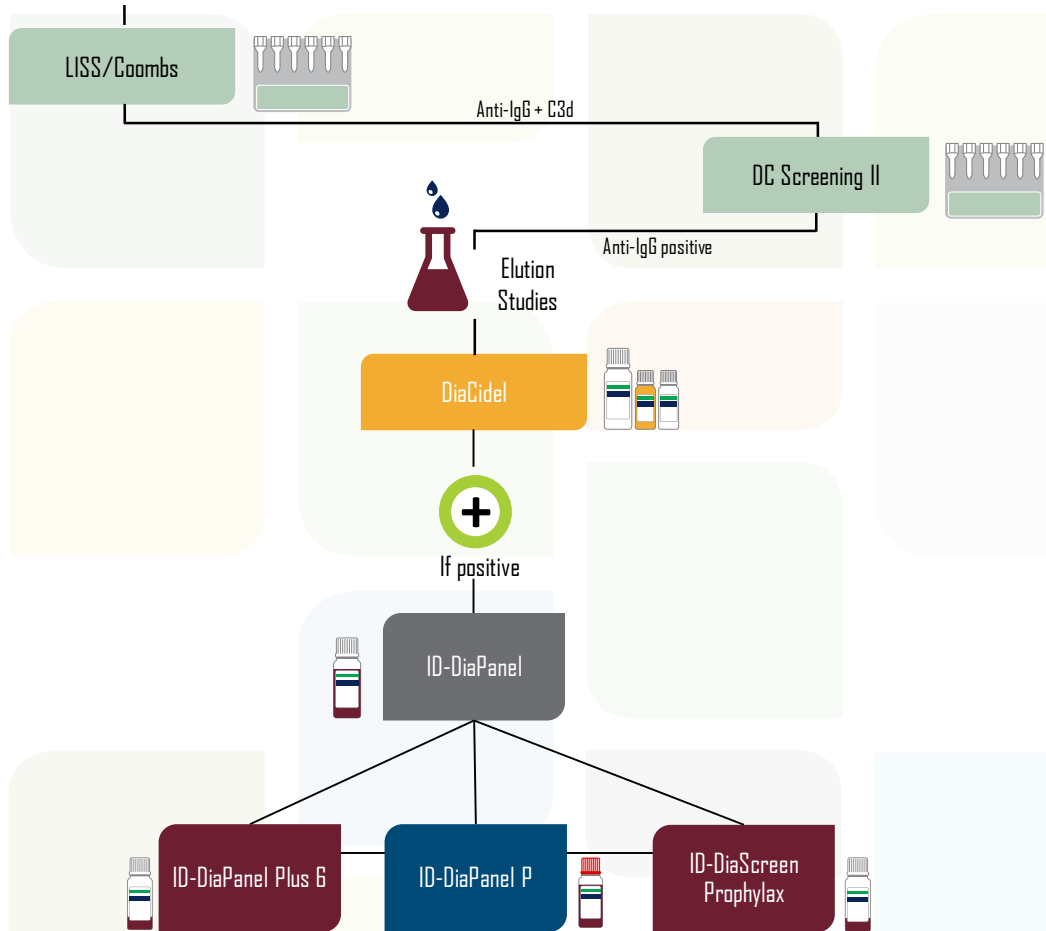
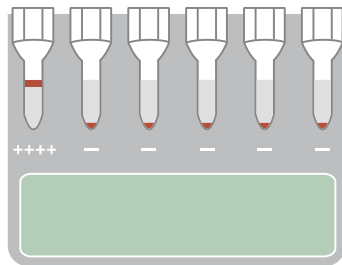

Direct Antiglobulin Test (DAT)

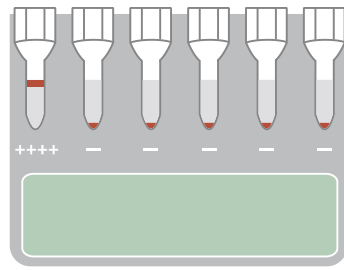

LISS/Coombs



Anti-IgG + C3d

DC Screening II

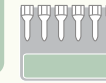

IgG present

Clinical Significance ?



Anti-IgG
>= 2+

Anti-IgG
<= 2+



Direct Antiglobulin Test (DAT)

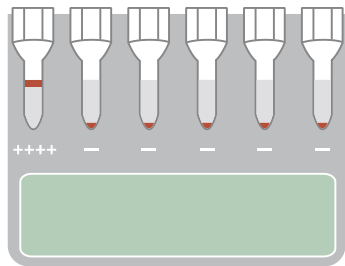

LISS/Coombs

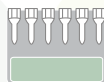

Anti-IgG + C3d

DC Screening II

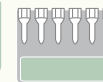

IgG present

Clinical Significance ?



Anti-IgG
>= 2+

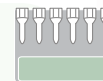

DAT IgG Dilution

Direct Antiglobulin Test (DAT)

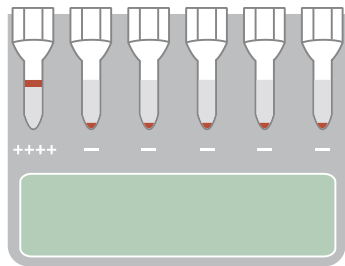

LISS/Coombs

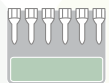

Anti-IgG + C3d

DC Screening II



IgG present

Clinical Significance ?



Anti-IgG
>= 2+



DAT IgG Dilution

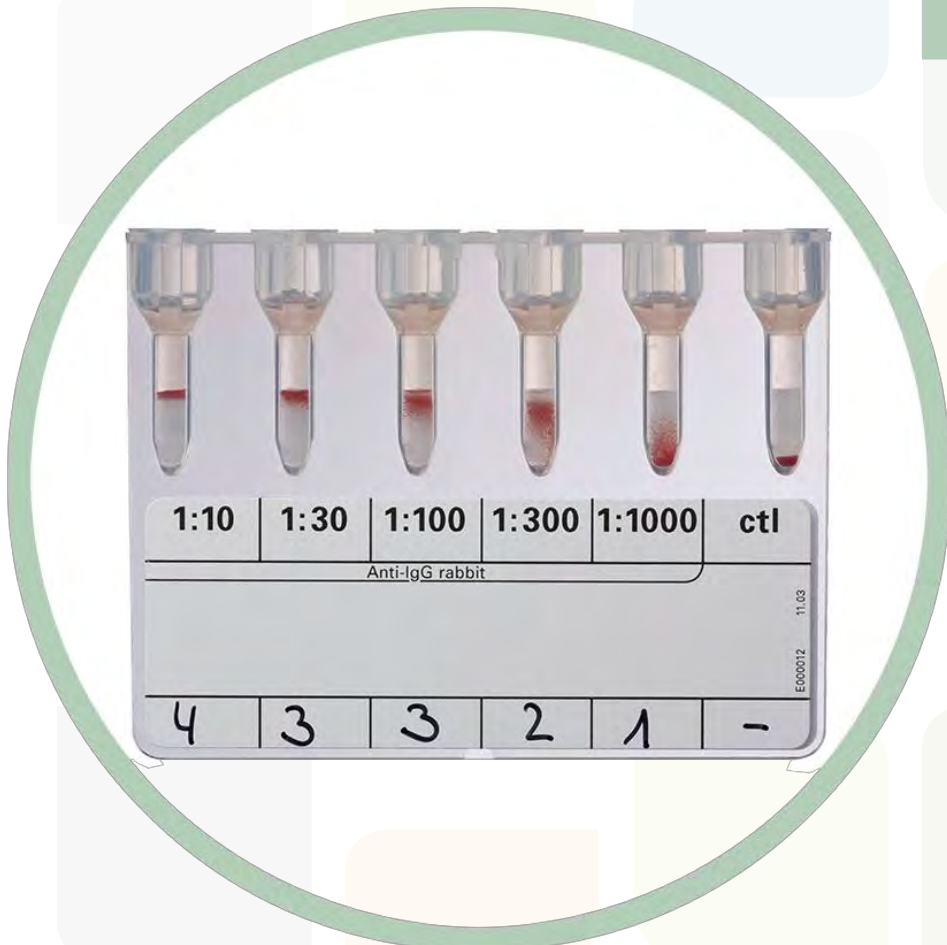

Direct Antiglobulin Test (DAT)

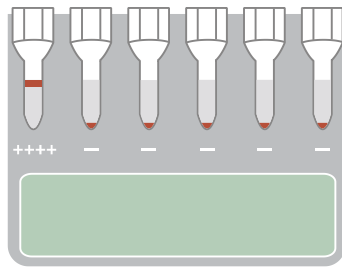

LISS/Coombs



Anti-IgG + C3d

DC Screening II

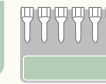

IgG present

Clinical Significance ?



Anti-IgG
 $\geq 2+$



DAT IgG Dilution



< 1:30

> 1:30

Direct Antiglobulin Test (DAT)

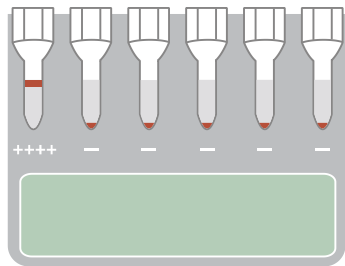

LISS/Coombs

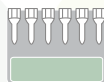

Anti-IgG + C3d

DC Screening II

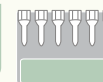

IgG present

Clinical Significance ?



Anti-IgG
>= 2+

DAT IgG Dilution



< 1:30



Low risk
for
hemolysis

Direct Antiglobulin Test (DAT)

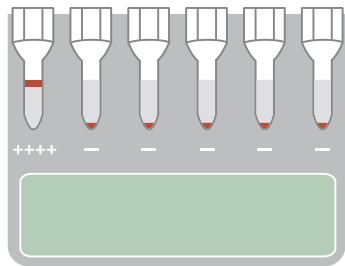

LISS/Coombs

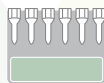

Anti-IgG + C3d

DC Screening II

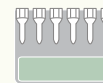

IgG present

Clinical Significance?



Anti-IgG
 $\geq 2+$

DAT IgG Dilution

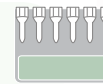

> 1:30

DAT IgG1/IgG3



Direct Antiglobulin Test (DAT)

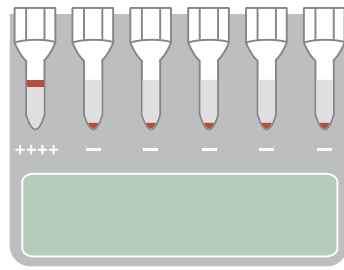

LISS/Coombs

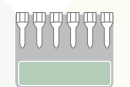

Anti-IgG + C3d

DC Screening II



IgG present

Clinical Significance ?



Anti-IgG
>= 2+

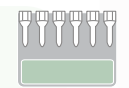

DAT IgG Dilution

> 1:30

DAT IgG1/IgG3

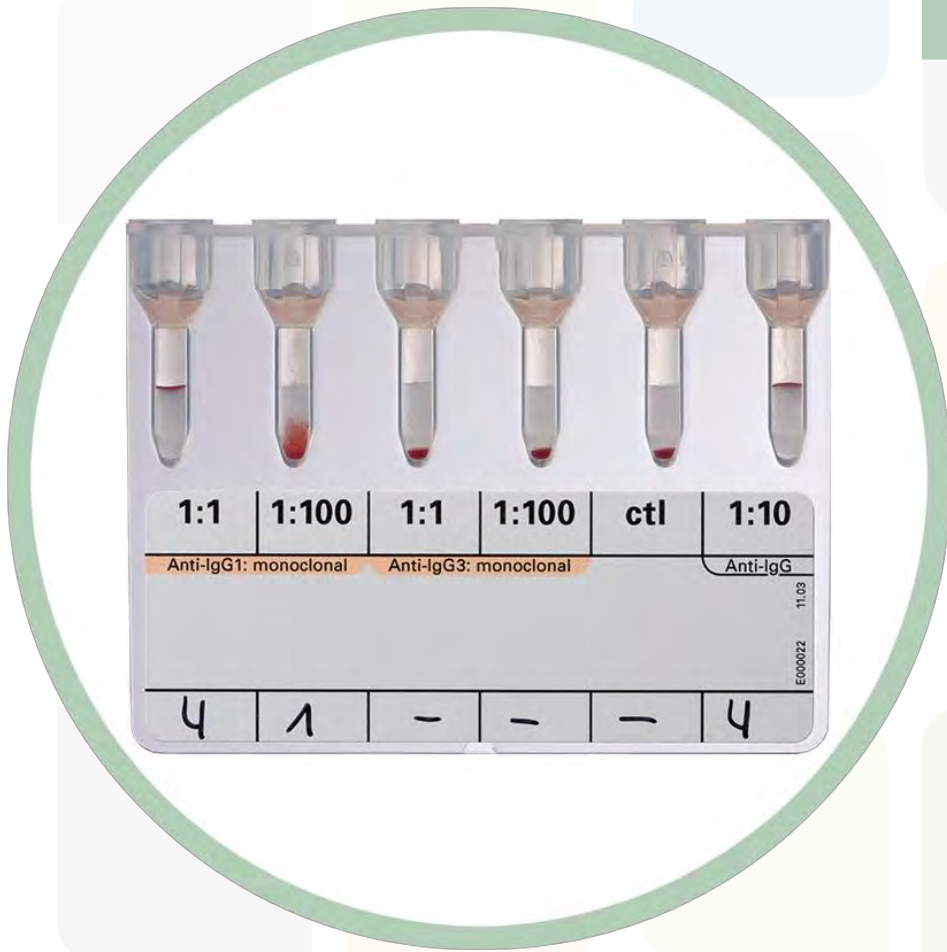
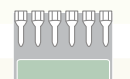

Direct Antiglobulin Test (DAT)

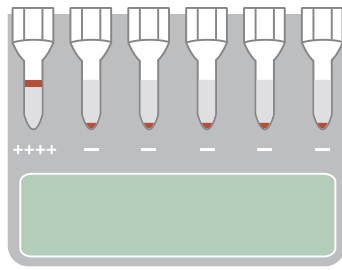

LISS/Coombs

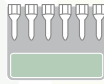

Anti-IgG + C3d

DC Screening II

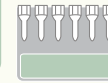

IgG present

Clinical Significance ?



Anti-IgG
 $\geq 2+$

DAT IgG Dilution

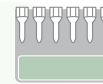

$> 1:30$

DAT IgG1/IgG3

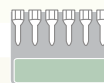

1:1

1:100



Direct Antiglobulin Test (DAT)

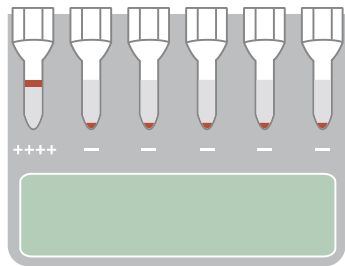

LISS/Coombs

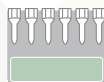

Anti-IgG + C3d

DC Screening II

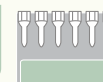

IgG present

Clinical Significance?



Anti-IgG
≥ 2+

DAT IgG Dilution



> 1:30

DAT IgG1/IgG3

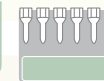

1:1

Moderate risk
for
hemolysis



Direct Antiglobulin Test (DAT)

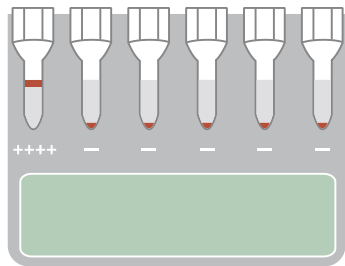

LISS/Coombs

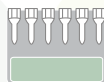

Anti-IgG + C3d

DC Screening II

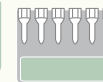

IgG present

Clinical Significance?



Anti-IgG
 $\geq 2+$

DAT IgG Dilution

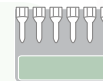

$> 1:30$

DAT IgG1/IgG3

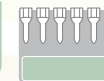

1:100

High risk for hemolysis



BIO-RAD



Direct Antiglobulin Test (DAT)

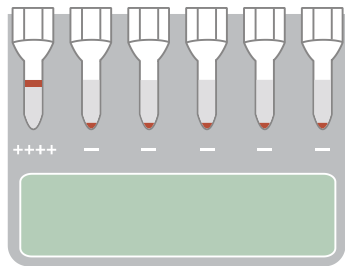

LISS/Coombs

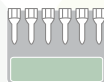

Anti-IgG + C3d

DC Screening II

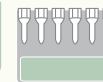

IgG present

Clinical Significance ?



Anti-IgG
≤ 2+



Low risk
for
hemolysis

Blood Grouping

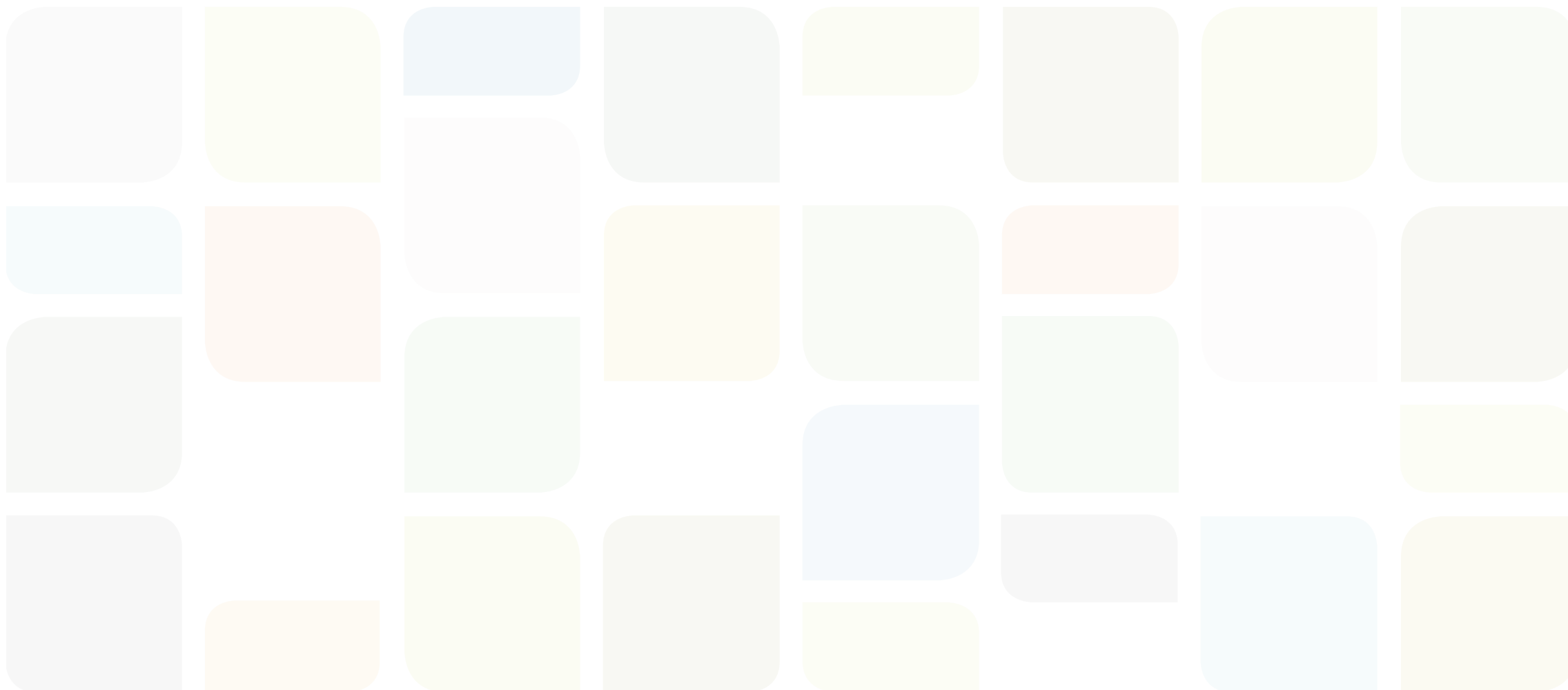
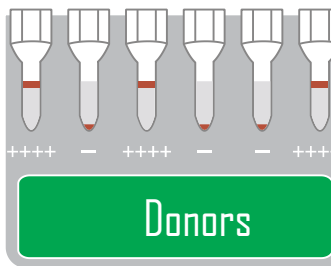

Blood Grouping

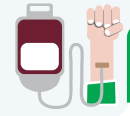
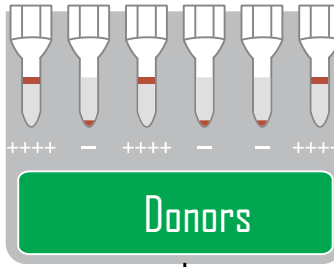

Full Blood Group and Antibody Screening

Blood Group Confirmation

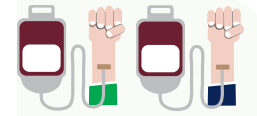

Blood Grouping

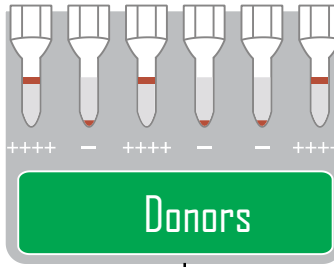

Full Blood Group and Antibody Screening

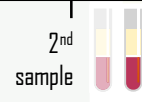
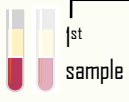
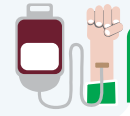

Antibody Screening



Blood Grouping

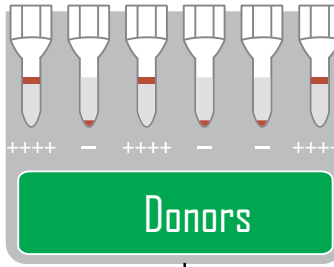

Full Blood Group and Antibody Screening

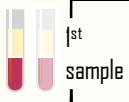
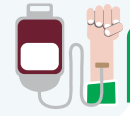

ABO/D Blood Typing forward and reverse

ABO Reverse: A₁, A₂, B, D cells

Phenotyping Rh/K



Blood Grouping

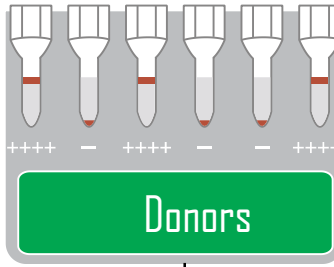

Full Blood Group and Antibody Screening

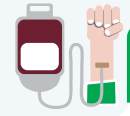

ABO/D Blood Typing forward and reverse

DiaClon ABO/D + Reverse Grouping for Donors

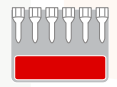

Blood Grouping

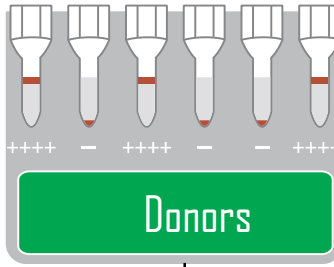

Full Blood Group and Antibody Screening

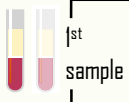

ABO/D Blood Typing forward and reverse

DiaClon ABO/D + Reverse Grouping for Donors

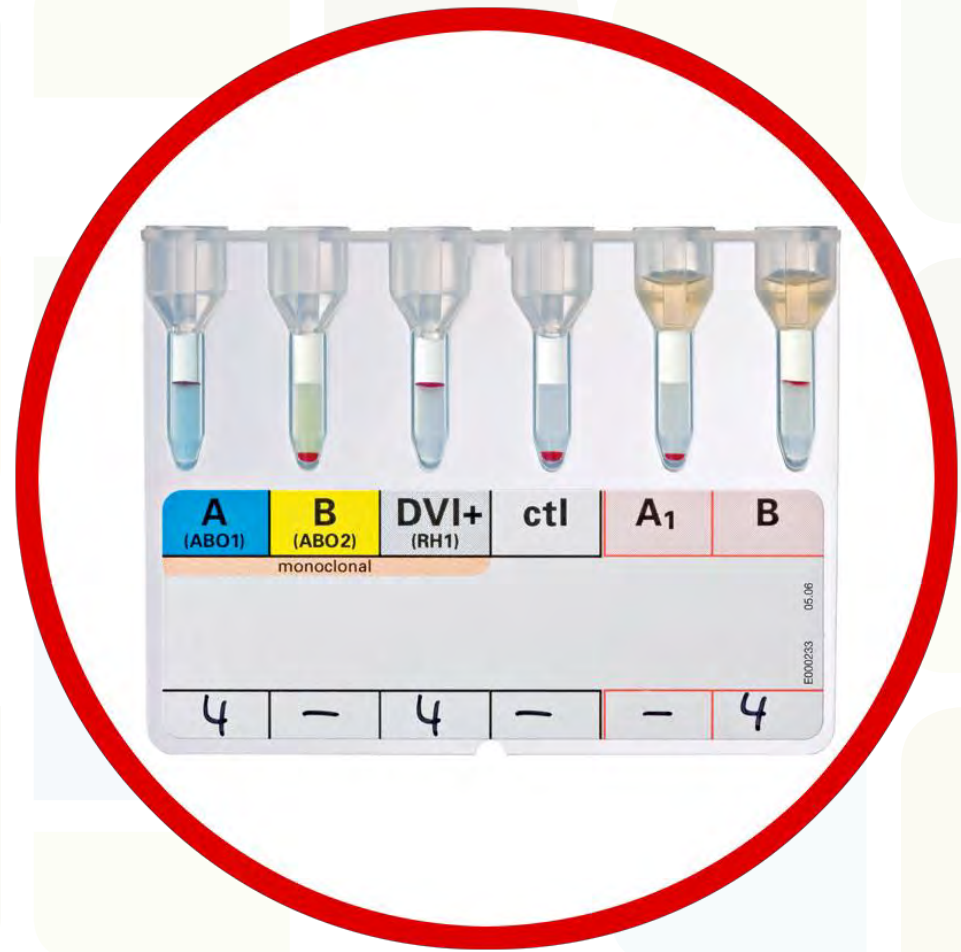
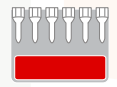

Blood Grouping

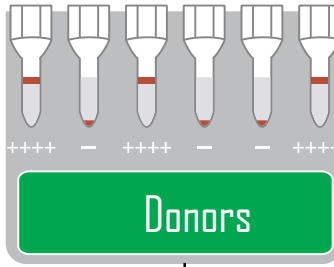

Full Blood Group and Antibody Screening

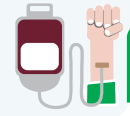

ABO/D Blood Typing forward and reverse

DiaClon ABO/D + Reverse Grouping for Donors

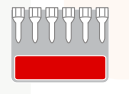

D negative

D positive



Blood Grouping

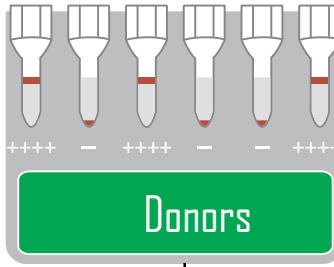

Full Blood Group and Antibody Screening



ABO/D Blood Typing forward and reverse

DiaClon ABO/D + Reverse Grouping for Donors

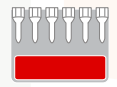

D negative

D confirmation with ESD1 (IgG) in IAT



Blood Grouping

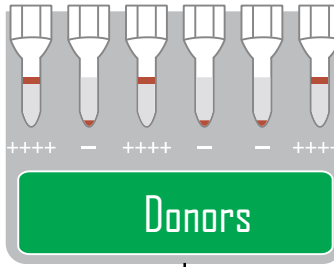

Full Blood Group and Antibody Screening

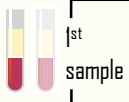

ABO/D Blood Typing forward and reverse

DiaClon ABO/D + Reverse Grouping for Donors

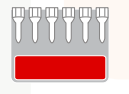

D negative

D confirmation with ESDI (IgG) in IAT

ID-DiaClon Anti-D



RhD

Are RhD results suggestive for an RhD variant?



Blood Grouping

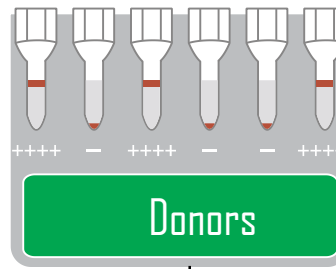

Full Blood Group and Antibody Screening

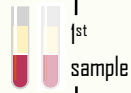

ABO/D Blood Typing forward and reverse

DiaClon ABO/D + Reverse Grouping for Donors



D negative

D confirmation with ESDI (IgG) in IAT

ID-DiaClon Anti-D



RhD

Are RhD results suggestive for an RhD variant?



BIO-RAD
ID-DiaClon Anti-D
Verification of weak D by IAT
5 ml Id-n°: 09410
2°C 8°C
DiMed 3000
1700 (vial)
See insert



RhD results
suggestive for an RhD
variant



RhD results
suggestive for an RhD
variant

RhD



ID-Partial RhD
Typing Set

Extended Partial RhD Typing Set



RhD results
suggestive for an RhD
variant

RhD



ID-Partial RhD
Typing Set

Extended Partial RhD Typing Set



RhD results
suggestive for an RhD
variant

RhD

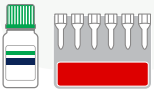

ID-Partial RhD
Typing Set

6 monoclonal anti-D's



RhD results
suggestive for an RhD
variant

RhD



ID-Partial RhD
Typing Set



6 monoclonal anti-D's

Allows to characterize by serology
DII, DIII, DVI, DVII, DFR, DBT and DHAR; DIV
and DV are better characterized using the
Extended Partial RhD Typing Set



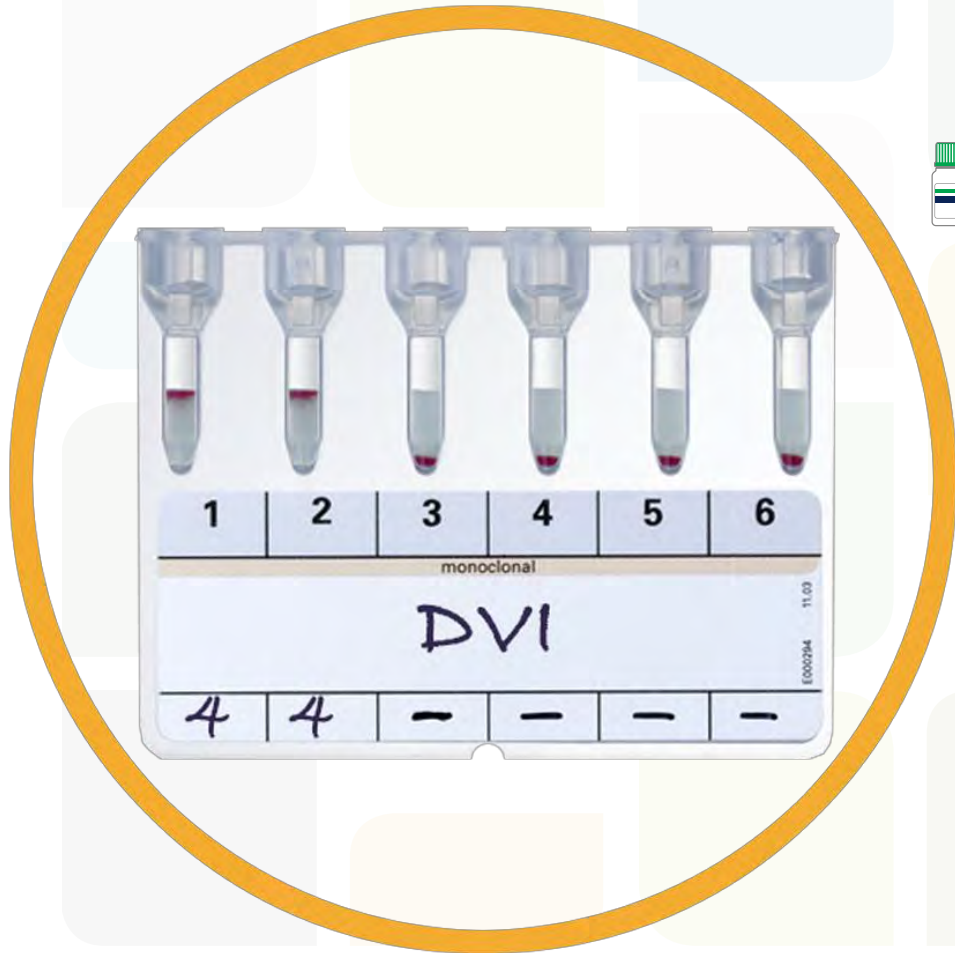

RhD results suggestive for an RhD variant

RhD



ID-Partial RhD Typing Set

6 monoclonal anti-D's

Allows to characterize by serology DII, DIII, DVI, DVII, DFR, DBT and DHAR; DIV and DV are better characterized using the Extended Partial RhD Typing Set



RhD results
suggestive for an RhD
variant



Extended Partial RhD Typing Set



12 monoclonal anti-D's



RhD results
suggestive for an RhD
variant



Extended Partial RhD Typing Set



12 monoclonal anti-D's

In addition to DII, DIII, DVI, DVII, DFR, DBT and DHAR, this set allows for further characterization of some DIV, DV, DCS, DAR, DAU4 and weak D



RhD results
suggestive for an RhD
variant

RhD



Extended Partial RhD Typing Set



12 monoclonal anti-D's

In addition to DII, DIII, DVI, DVII, DFR, DBT
and DHAR, this set allows for further
characterization of some DIV, DV, DCS,
DAR, DAU4 and weak D



Blood Grouping

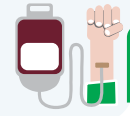
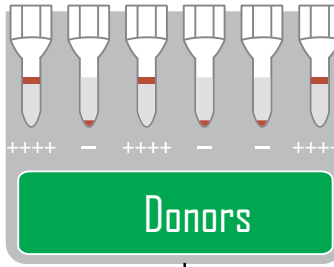

Full Blood Group and Antibody Screening

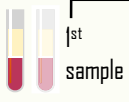

ABO Reverse:
A₁, A₂, B, O cells

ID-DiaCell ABO



Blood Grouping

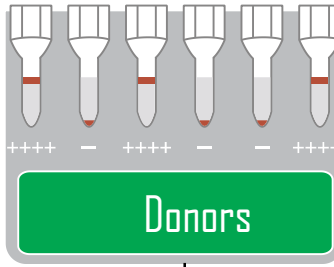

Full Blood Group and Antibody Screening

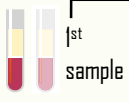
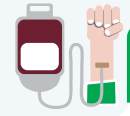

ABO Reverse:
A₁, A₂, B, O cells

ID-DiaCell ABO



Blood Grouping

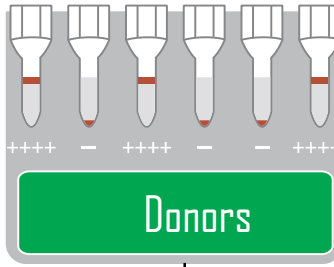

Full Blood Group and Antibody Screening

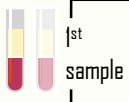

Phenotyping Rh/K

DiaClon
Rh-Subgroups + K

DiaClon
Rh + K Pheno II

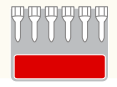
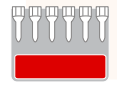

Blood Grouping

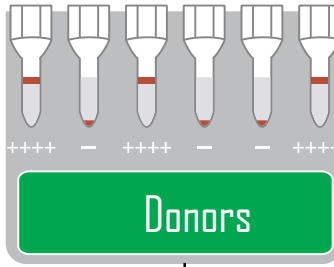

Full Blood Group and Antibody Screening



Phenotyping Rh/K

DiaClon Rh-Subgroups + K

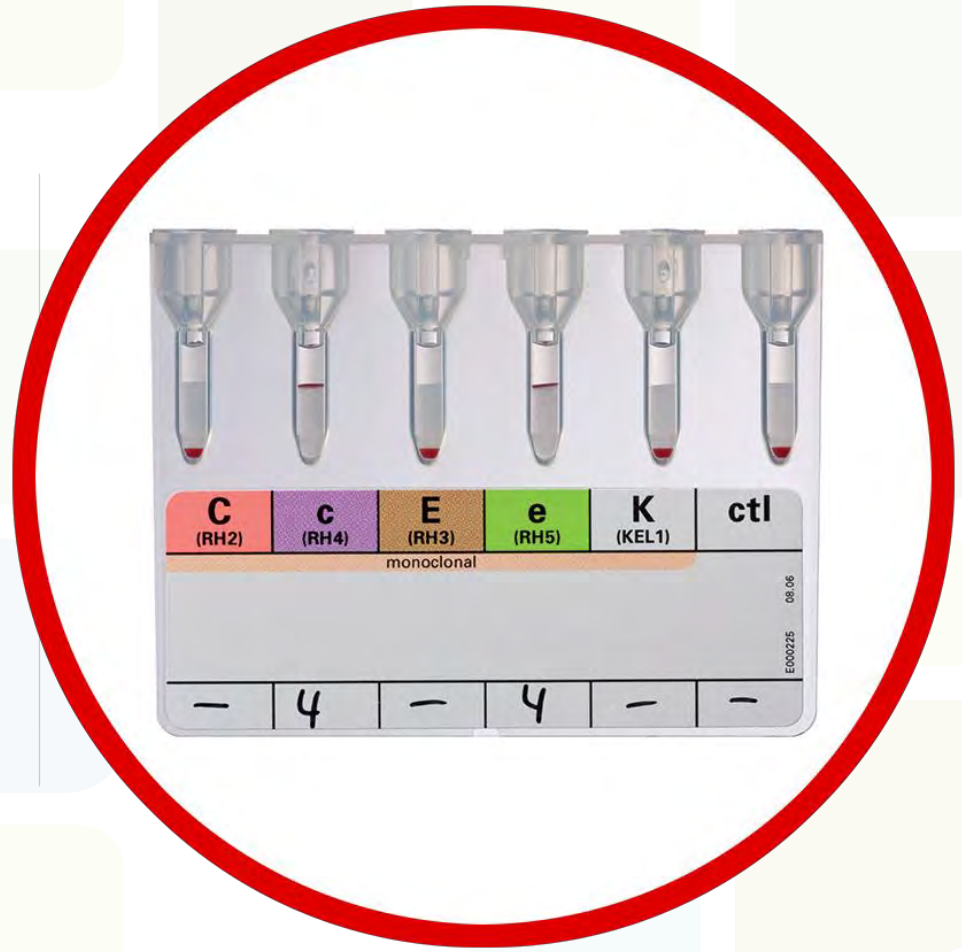
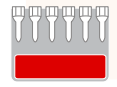

Blood Grouping

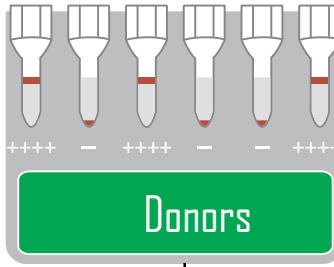

Full Blood Group and Antibody Screening

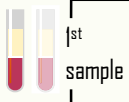

Phenotyping Rh/K

DiaClon Rh + K Pheno II

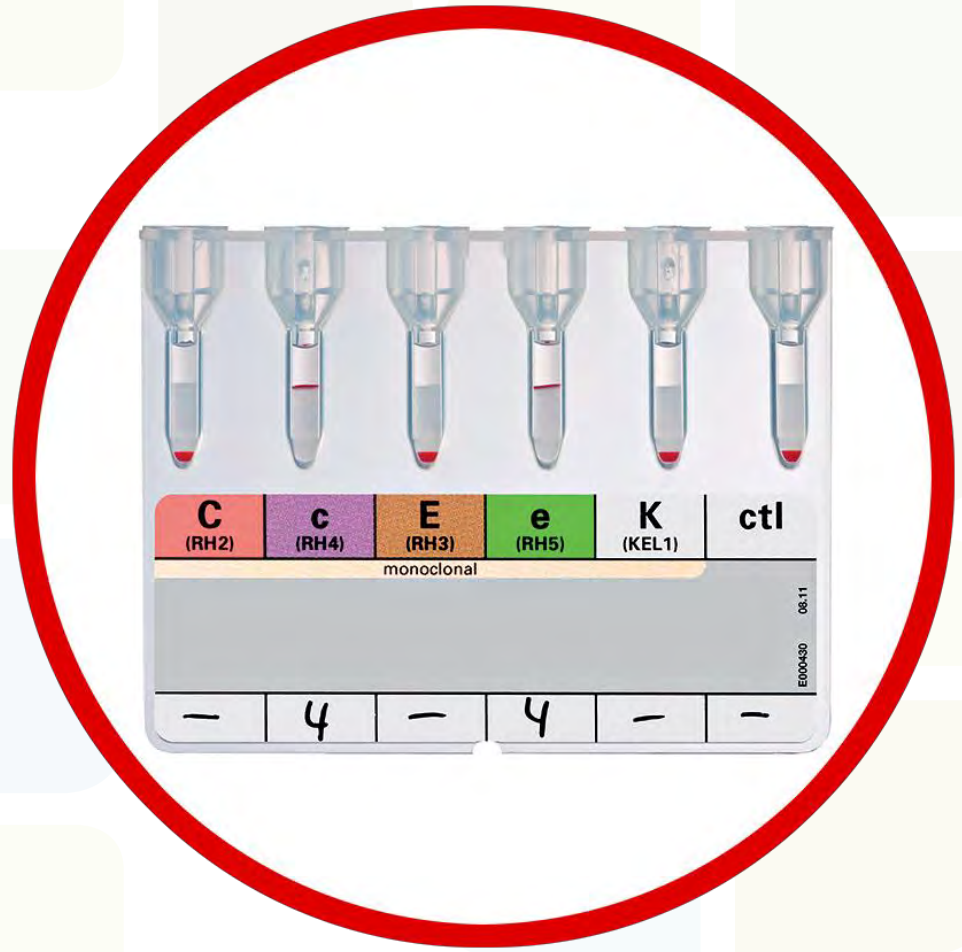
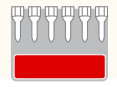

Blood Grouping

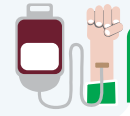
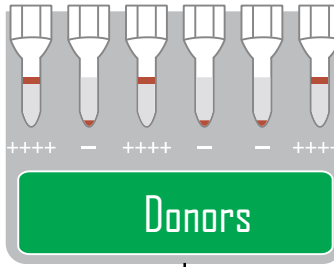

Full Blood Group and Antibody Screening

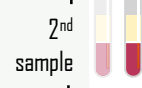

Confirmation

Blood Grouping

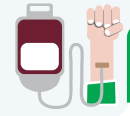
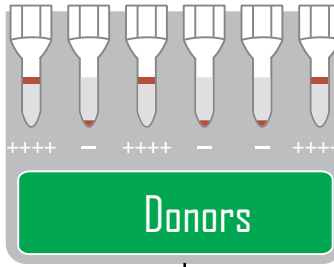

Full Blood Group and Antibody Screening

2nd sample



Confirmation

Anti-A, anti-B, anti-D (DVI+)



Blood Grouping

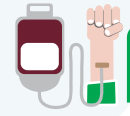
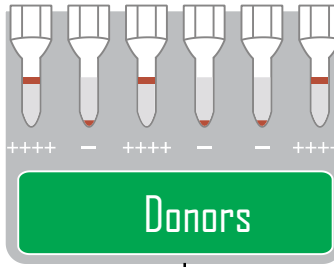

Full Blood Group and Antibody Screening

2nd sample



Confirmation

Anti-A, anti-B, anti-D (DVI+)

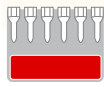

DiaClon ABD-Confirmation for Donors



Blood Grouping

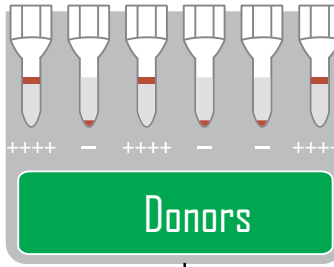

Donors

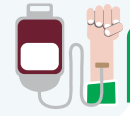

Full Blood Group and Antibody Screening

2nd sample



Confirmation

Anti-A, anti-B, anti-D (DVI+)

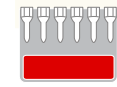

DiaClon ABD-Confirmation for Donors

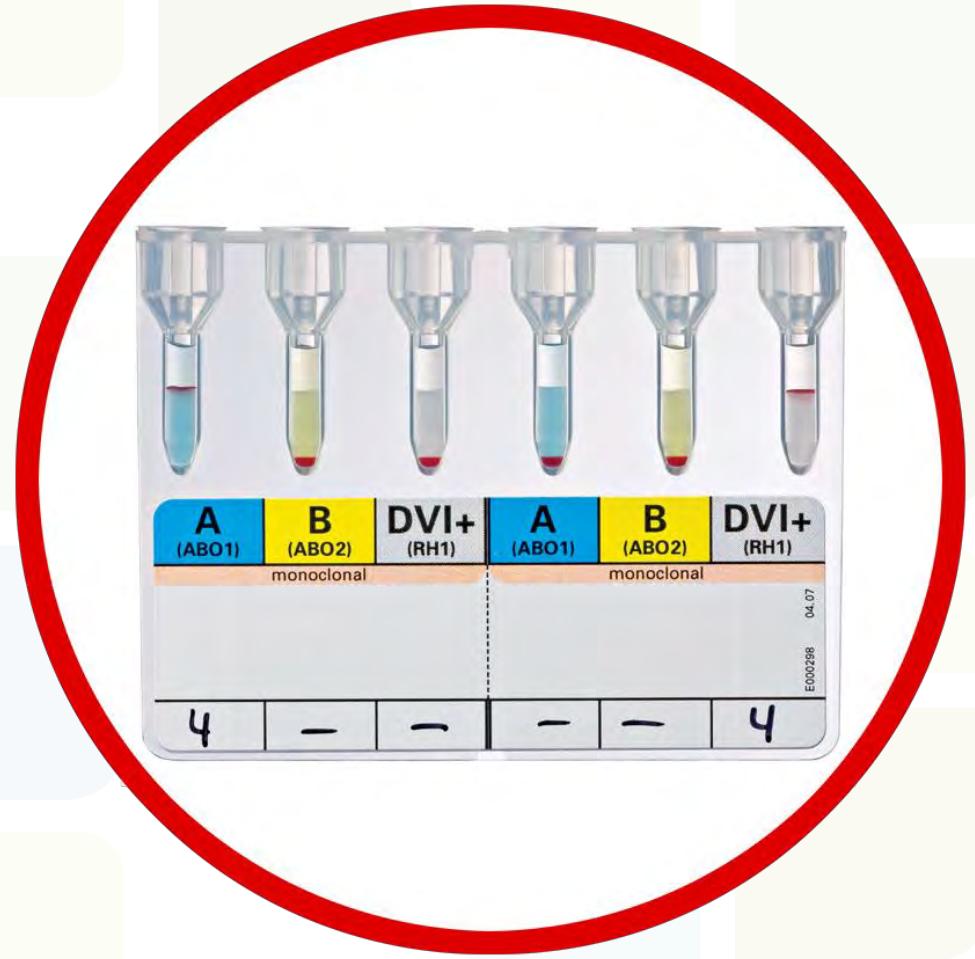

A (ABO1)	B (ABO2)	DVI+ (RH1)	A (ABO1)	B (ABO2)	DVI+ (RH1)
monoclonal			monoclonal		
4	-	-	-	-	4

EC00266 04.07



Blood Grouping

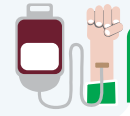
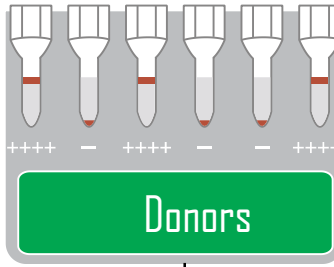

Full Blood Group and Antibody Screening



Antibody Screening

ID-DiaCell I-II



ID-DiaCell I-II-III



ID-DiaCell Pool



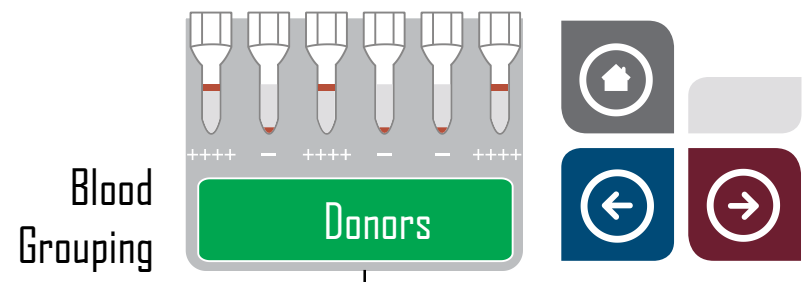



Blood Grouping

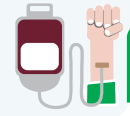
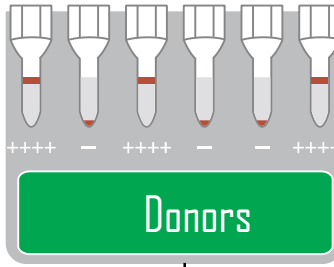

Full Blood Group and Antibody Screening



Antibody Screening

ID-DiaCell I-II



ID-DiaCell I-II-III



ID-DiaCell Pool



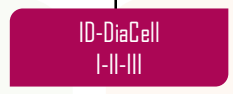
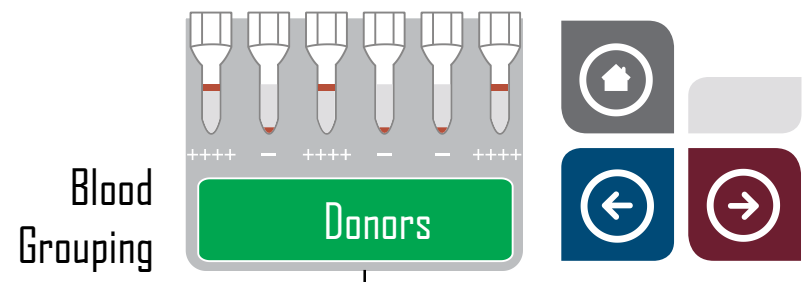

Blood Grouping

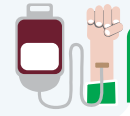
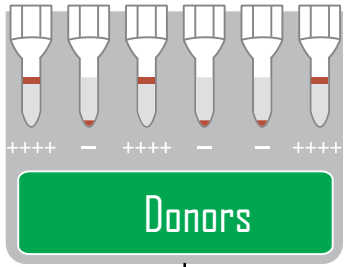

Full Blood Group and Antibody Screening



Antibody Screening

ID-DiaCell I-II

ID-DiaCell I-II-III

ID-DiaCell Pool



If positive

ID-DiaPanel

ID-DiaPanel Plus 6

ID-DiaPanel P

ID-DiaScreen Prophylax





Blood Grouping

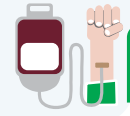
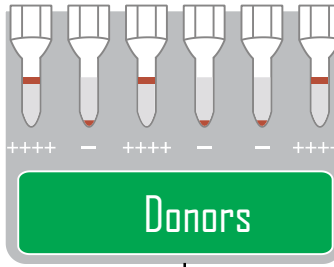

Full Blood Group and Antibody Screening



Antibody Screening

ID-DiaCell I-II

ID-DiaCell I-II-III

ID-DiaCell Pool



If positive

ID-DiaPanel

ID-DiaPanel Plus 6

ID-DiaPanel P

ID-DiaScreen Prophylax





Blood Grouping

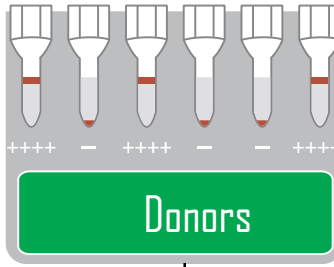

Full Blood Group and Antibody Screening

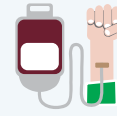

Antibody Screening

ID-DiaCell I-II

ID-DiaCell I-II-III

ID-DiaCell Pool



If positive

ID-DiaPanel

ID-DiaPanel Plus 6

ID-DiaPanel P

ID-DiaScreen Prophylax





Blood Grouping

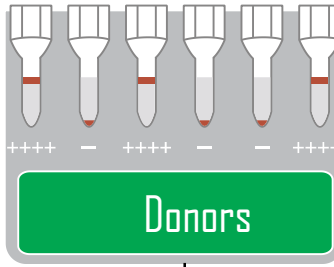

Full Blood Group and Antibody Screening

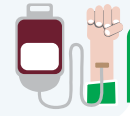

Antibody Screening

ID-DiaCell I-II

ID-DiaCell I-II-III

ID-DiaCell Pool



If positive

ID-DiaPanel

ID-DiaPanel Plus 6

ID-DiaPanel P

ID-DiaScreen Prophylax



Blood Grouping

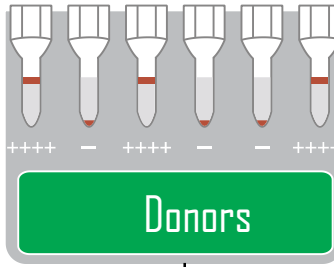

Full Blood Group and Antibody Screening

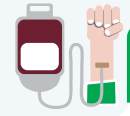

Antibody Screening

ID-DiaCell I-II



ID-DiaCell I-II-III



ID-DiaCell Pool



If positive

ID-DiaPanel



ID-DiaPanel Plus G

ID-DiaPanel P



ID-DiaScreen Prophylax



Blood Grouping

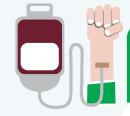
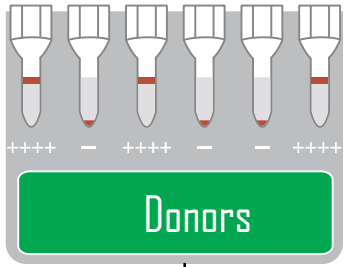

Full Blood Group and Antibody Screening



Antibody Screening

ID-DiaCell I-II



ID-DiaCell I-II-III



ID-DiaCell Pool



If positive



ID-DiaPanel

ID-DiaPanel Plus 6

ID-DiaPanel P

ID-DiaScreen Prophylax





Blood Grouping

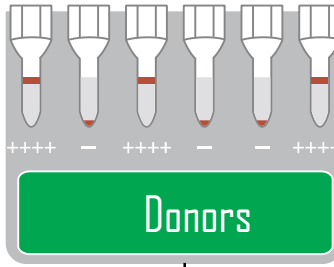

Full Blood Group and Antibody Screening

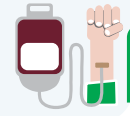

Antibody Screening

ID-DiaCell I-II

ID-DiaCell I-II-III

ID-DiaCell Pool



If positive

ID-DiaPanel

ID-DiaPanel Plus 6

ID-DiaPanel P

ID-DiaScreen Prophylax



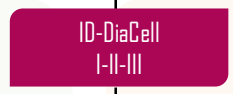
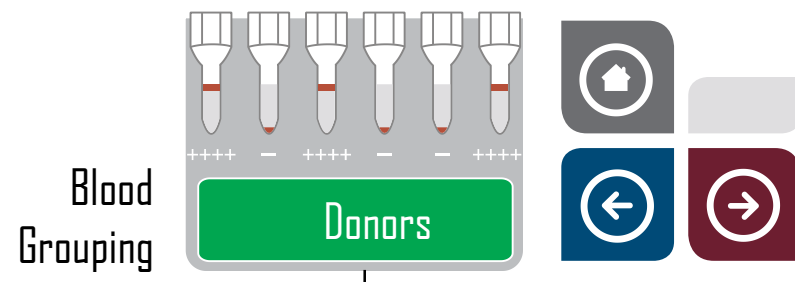

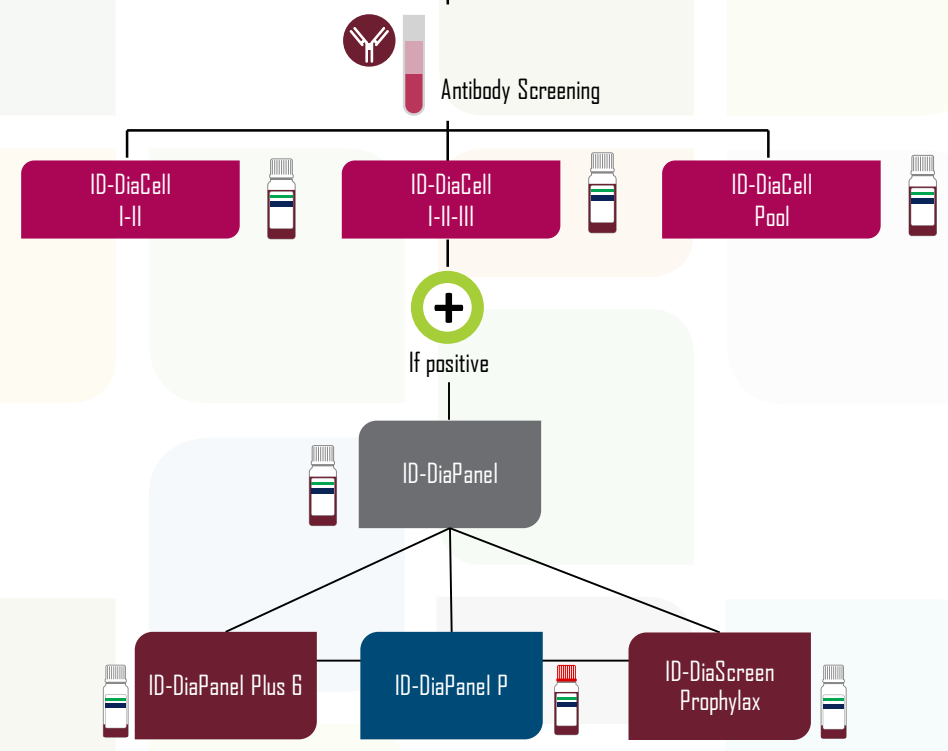
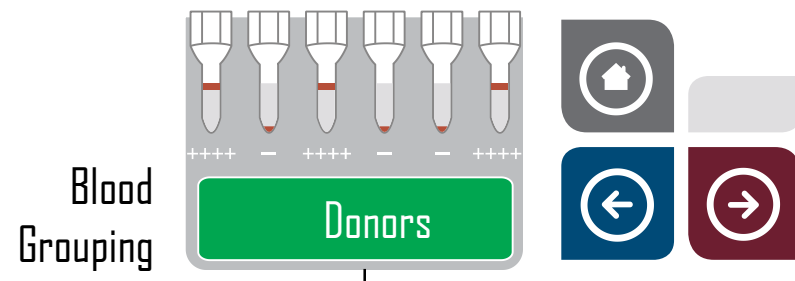

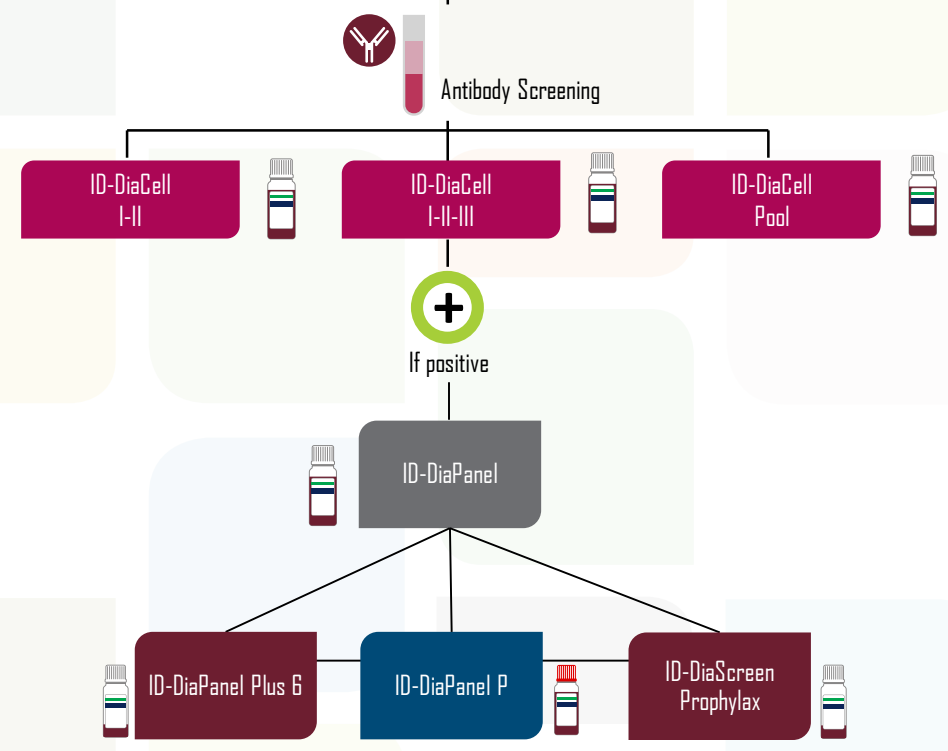
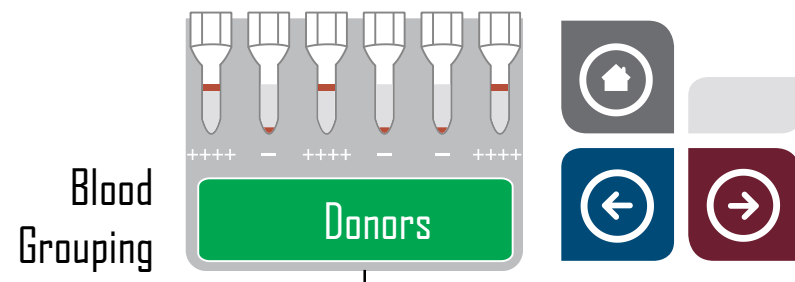

Blood Grouping

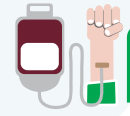
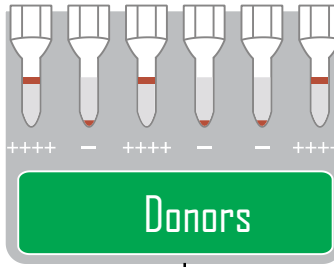

Full Blood Group and Antibody Screening



Antibody Screening

ID-DiaCell I-II



ID-DiaCell I-II-III



ID-DiaCell Pool



If positive

ID-DiaPanel



ID-DiaPanel Plus 6

ID-DiaPanel P



ID-DiaScreen Prophylax





Blood Grouping

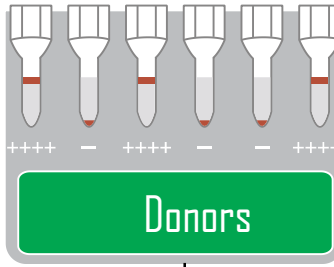

Full Blood Group and Antibody Screening

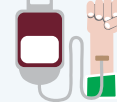

Antibody Screening

ID-DiaCell I-II



ID-DiaCell I-II-III



ID-DiaCell Pool



If positive

ID-DiaPanel



ID-DiaPanel Plus 6

ID-DiaPanel P



ID-DiaScreen Prophylax



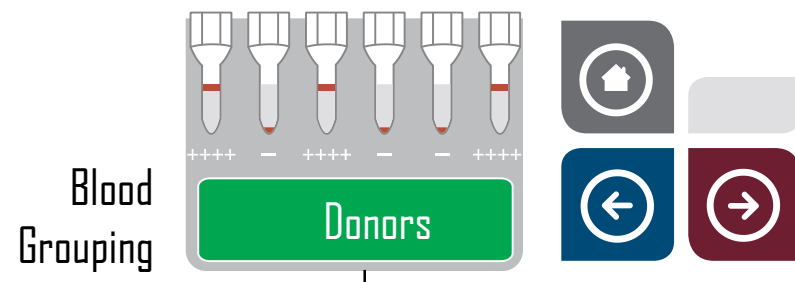

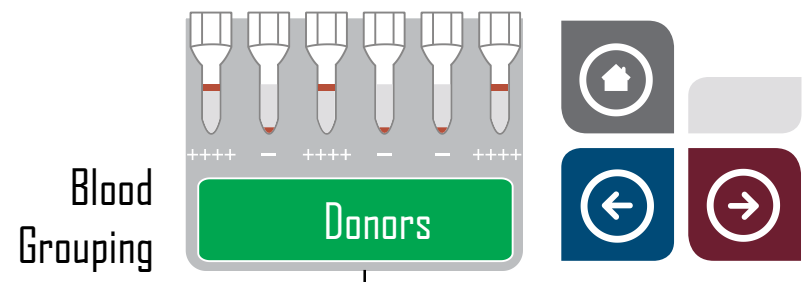

If positive

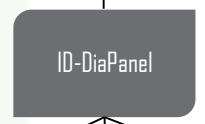

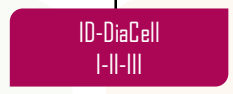
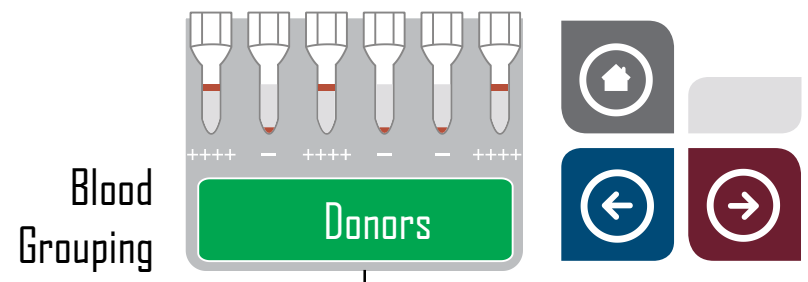

If positive



Blood Grouping

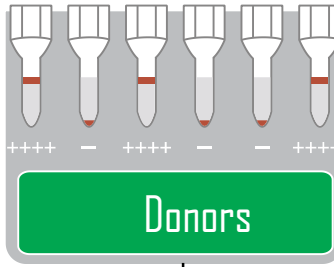

Blood Group Confirmation

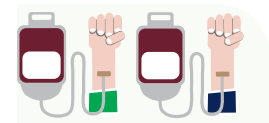

Confirmation

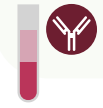

Antibody Screening

Blood Grouping

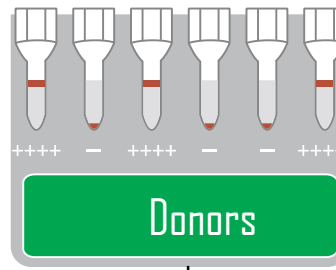

Donors



Blood Group Confirmation



Confirmation

Anti-A, anti-B, anti-D (DVI+)



Blood Grouping

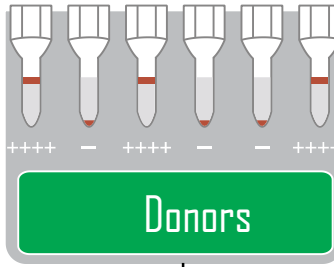

Blood Group Confirmation



Confirmation

Anti-A, anti-B, anti-D (DVI+)

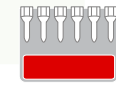

DiaClon ABD-Confirmation for Donors



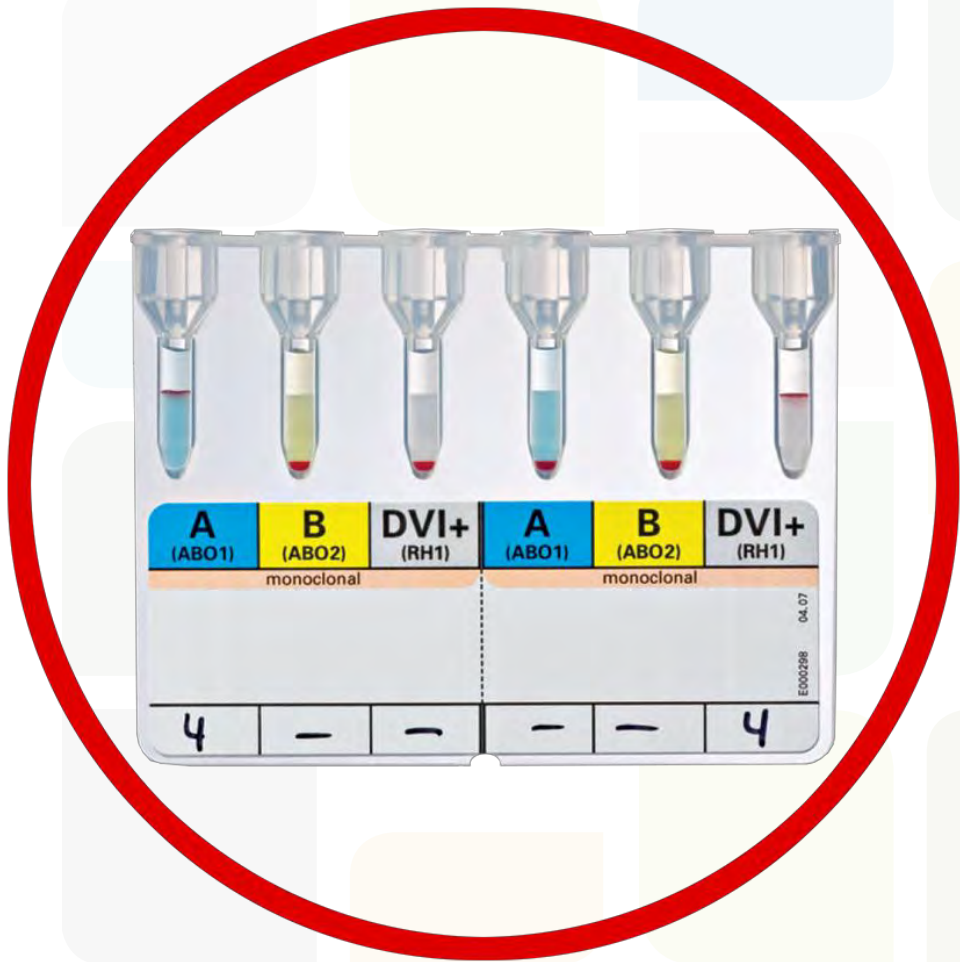

Blood Grouping

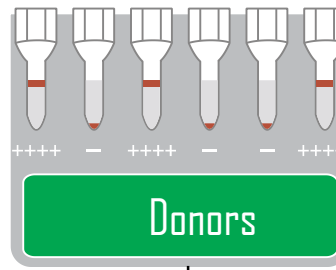

Blood Group Confirmation

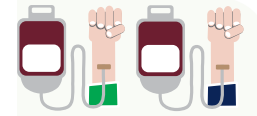

Confirmation

Anti-A, anti-B, anti-D (DVI+)



DiaClon ABD-Confirmation for Donors

Blood Grouping

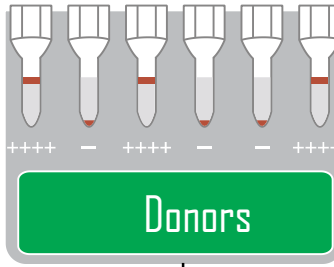

Blood Group Confirmation

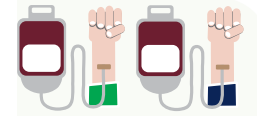

Antibody Screening



ID-DiaCell I-II



ID-DiaCell I-II-III



ID-DiaCell Pool





Blood Grouping

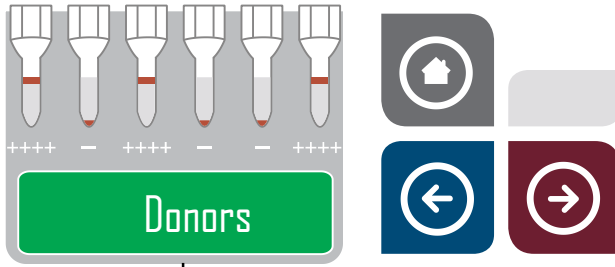

Blood Group Confirmation



Antibody Screening

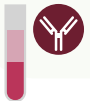

ID-DiaCell I-II



Blood Grouping

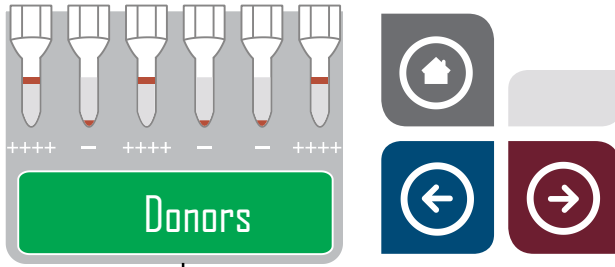

Blood Group Confirmation



Antibody Screening



ID-DiaCell I-II



If positive

ID-DiaPanel

ID-DiaPanel Plus G

ID-DiaPanel P

ID-DiaScreen Prophylax





Blood Grouping

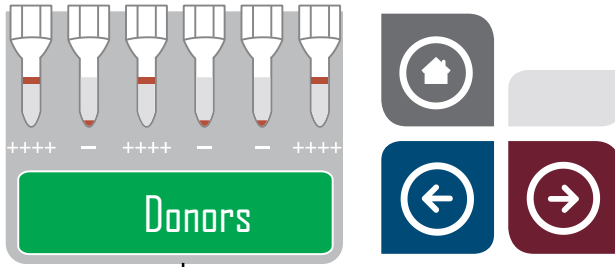

Blood Group Confirmation



Antibody Screening

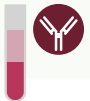

ID-DiaCell I-II



If positive

ID-DiaPanel

ID-DiaPanel Plus G

ID-DiaPanel P

ID-DiaScreen Prophylax



Blood Grouping

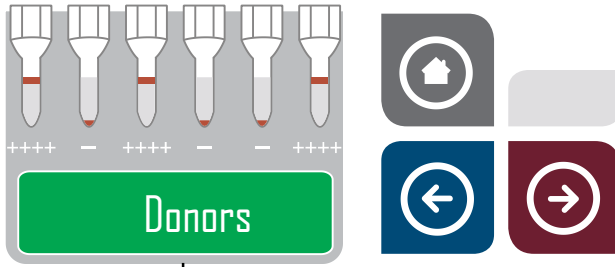

Blood Group Confirmation



Antibody Screening

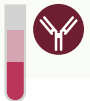

ID-DiaCell I-II



If positive

ID-DiaPanel

ID-DiaPanel Plus G

ID-DiaPanel P

ID-DiaScreen Prophylax



Blood Grouping

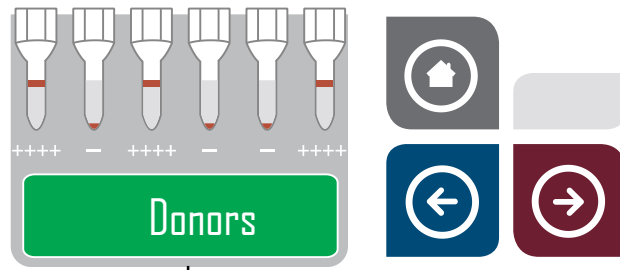

Blood Group Confirmation

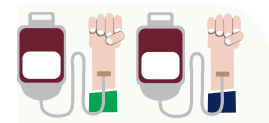

Antibody Screening



ID-DiaCell I-II



If positive

ID-DiaPanel

ID-DiaPanel Plus G

ID-DiaPanel P

ID-DiaScreen Prophylax





Blood Grouping

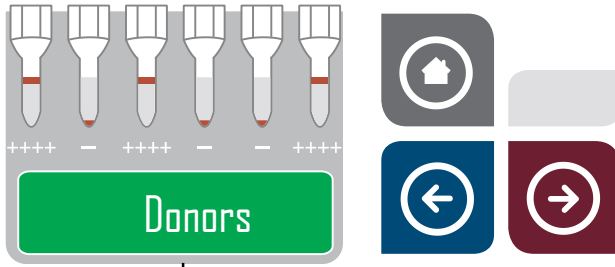

Blood Group Confirmation



Antibody Screening

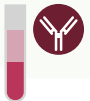

ID-DiaCell I-II



If positive

ID-DiaPanel

ID-DiaPanel Plus G

ID-DiaPanel P

ID-DiaScreen Prophylox



Blood Grouping

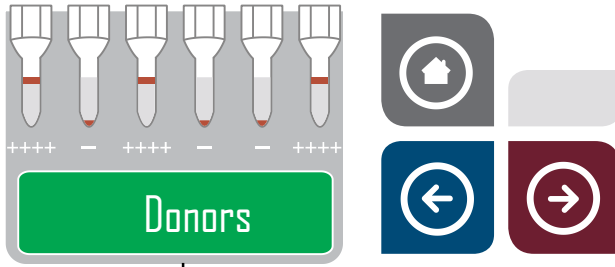

Blood Group Confirmation



Antibody Screening

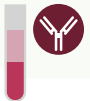

ID-DiaCell I-II-III

Blood Grouping

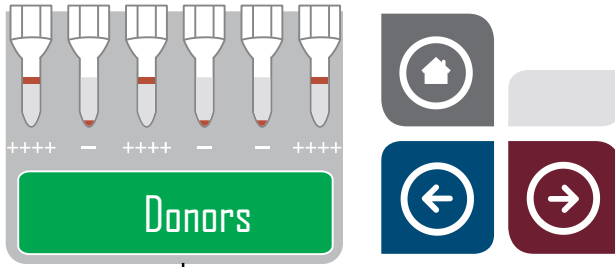

Blood Group Confirmation



Antibody Screening



ID-DiaCell I-II-III



If positive

ID-DiaPanel



ID-DiaPanel Plus G

ID-DiaPanel P

ID-DiaScreen Prophylax





Blood Grouping

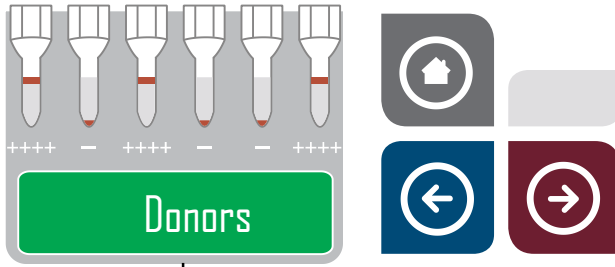

Blood Group Confirmation



Antibody Screening



ID-DiaCell I-II-III



If positive

ID-DiaPanel

ID-DiaPanel Plus G

ID-DiaPanel P

ID-DiaScreen Prophylax





Blood Grouping

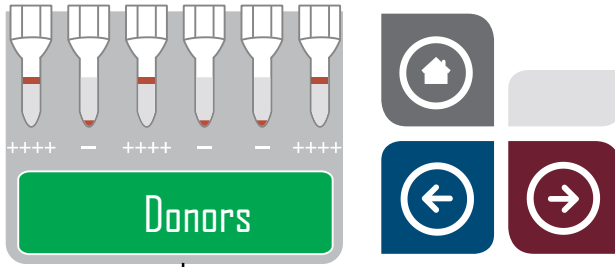

Blood Group Confirmation



Antibody Screening



ID-DiaCell I-II-III



If positive

ID-DiaPanel



ID-DiaPanel Plus 6

ID-DiaPanel P

ID-DiaScreen Prophylax





Blood Grouping

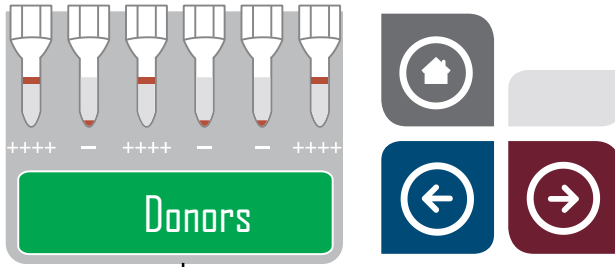

Blood Group Confirmation

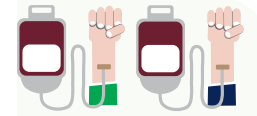

Antibody Screening



ID-DiaCell I-II-III



If positive

ID-DiaPanel



ID-DiaPanel Plus G

ID-DiaPanel P

ID-DiaScreen Prophylax





Blood Grouping

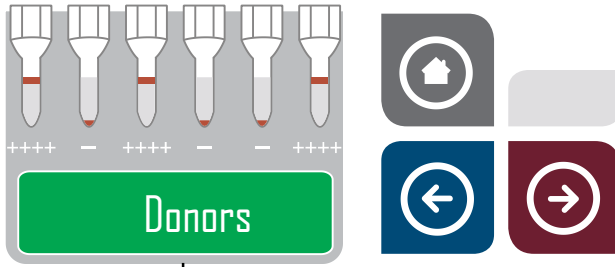

Blood Group Confirmation

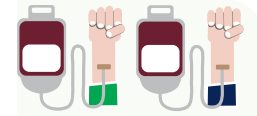

Antibody Screening



ID-DiaCell I-II-III



If positive

ID-DiaPanel



ID-DiaPanel Plus G

ID-DiaPanel P

ID-DiaScreen Prophylox



Blood Grouping

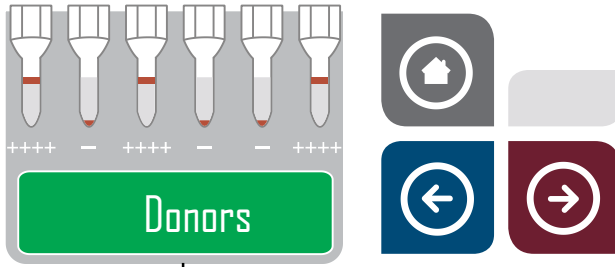

Blood Group Confirmation



Antibody Screening



ID-DiaCell Pool



Blood Grouping

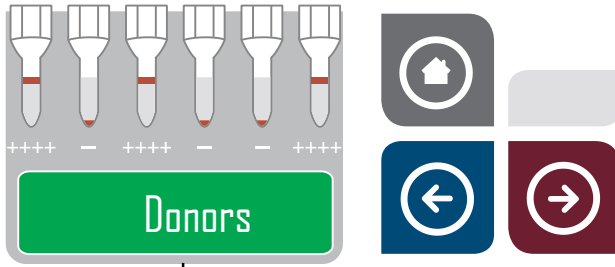

Blood Group Confirmation



Antibody Screening



ID-DiaCell Pool



If positive

ID-DiaPanel



ID-DiaPanel Plus 6

ID-DiaPanel P

ID-DiaScreen Prophylax





Blood Grouping

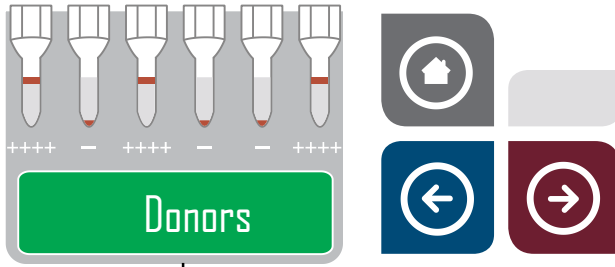

Blood Group Confirmation



Antibody Screening



ID-DiaCell Pool



If positive

ID-DiaPanel

ID-DiaPanel Plus 6

ID-DiaPanel P

ID-DiaScreen Prophylax



Blood Grouping

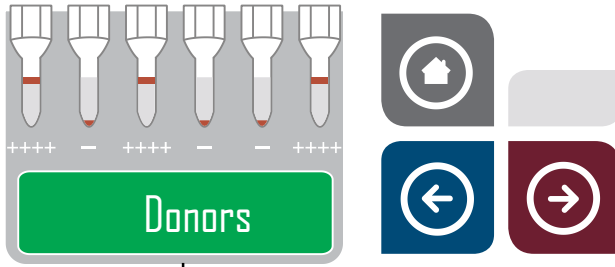

Blood Group Confirmation



Antibody Screening



ID-DiaCell Pool



If positive

ID-DiaPanel



ID-DiaPanel Plus 6

ID-DiaPanel P

ID-DiaScreen Prophylax



Blood Grouping

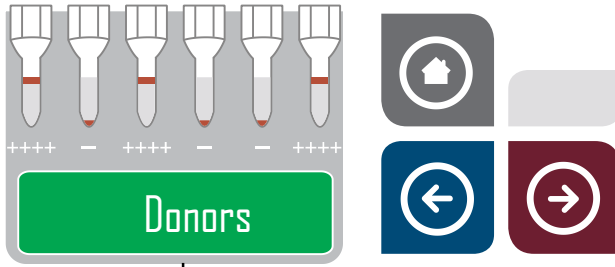

Blood Group Confirmation



Antibody Screening



ID-DiaCell Pool



If positive

ID-DiaPanel

ID-DiaPanel Plus 6

ID-DiaPanel P

ID-DiaScreen Prophylax



Blood Grouping

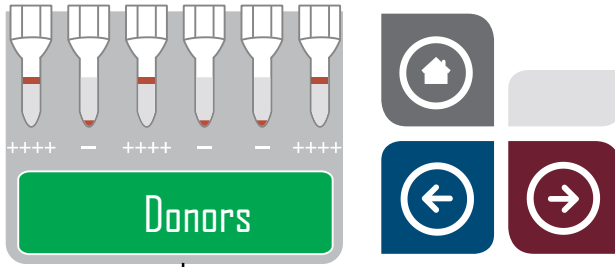

Blood Group Confirmation



Antibody Screening



ID-DiaCell Pool



If positive

ID-DiaPanel

ID-DiaPanel Plus 6

ID-DiaPanel P

ID-DiaScreen Prophylax

Blood Grouping

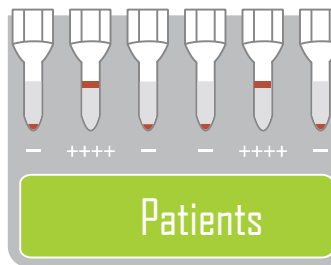

Blood Grouping

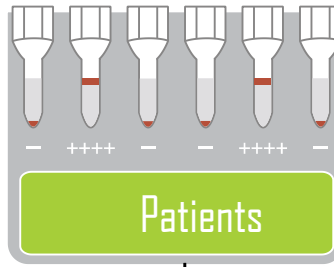

Full Blood Group and Antibody Screening

Blood Group Confirmation

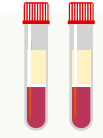
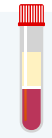

Blood Grouping

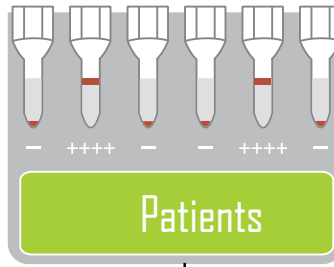

Full Blood Group and Antibody Screening

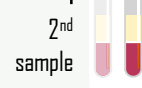
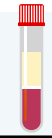
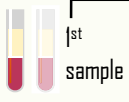

Antibody Screening



Blood Grouping

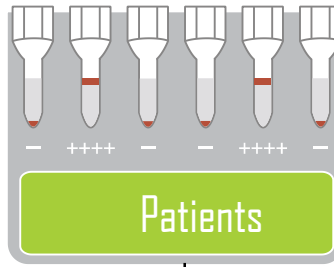

Full Blood Group and Antibody Screening

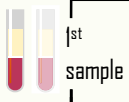

- ABO/D Blood Typing forward and reverse
- ABO Reverse: A₁, A₂, B, D cells
- Phenotyping Rh/K



Blood Grouping

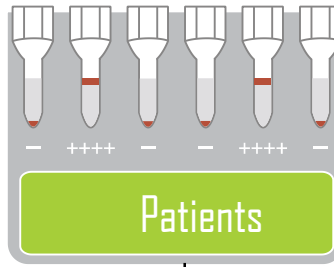

Full Blood Group and Antibody Screening

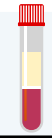

ABO/D Blood Typing forward and reverse

DiaClon ABO/D + Reverse Grouping for Patients

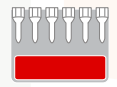

Blood Grouping

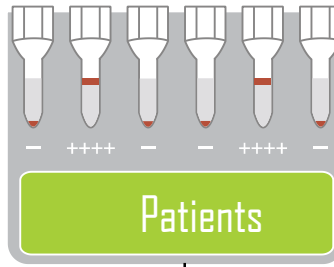

Full Blood Group and Antibody Screening

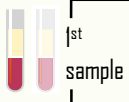
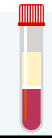

ABO/D Blood Typing forward and reverse

DiaClon ABO/D + Reverse Grouping for Patients

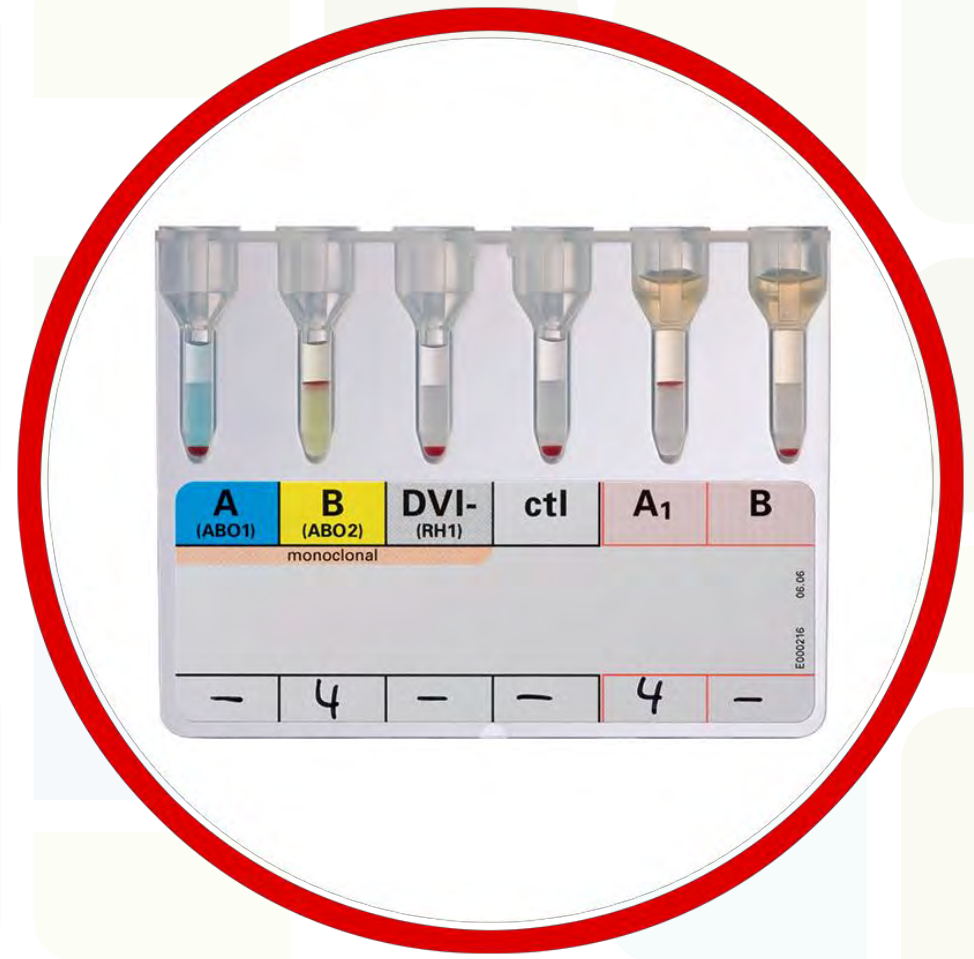
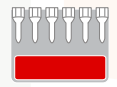

Blood Grouping

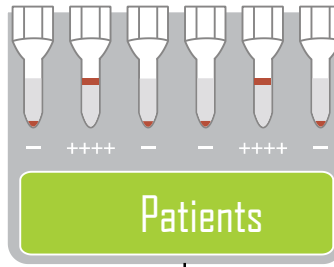

Full Blood Group and Antibody Screening



ABO/D Blood Typing forward and reverse

DiaClon ABO/D + Reverse Grouping for Patients



D negative

D positive

Are RhD results suggestive for an RhD variant ?

RhD



RhD results
suggestive for an RhD
variant



RhD results
suggestive for an RhD
variant

RhD



ID-Partial RhD
Typing Set

Extended Partial RhD Typing Set



RhD results
suggestive for an RhD
variant

RhD



ID-Partial RhD
Typing Set

Extended Partial RhD Typing Set



RhD results
suggestive for an RhD
variant

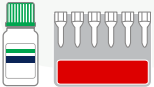

ID-Partial RhD
Typing Set

6 monoclonal anti-D's



RhD results
suggestive for an RhD
variant

RhD



ID-Partial RhD
Typing Set



6 monoclonal anti-D's

Allows to characterize by serology
DII, DIII, DVI, DVII, DFR, DBT and DHAR; DIV
and DV are better characterized using the
Extended Partial RhD Typing Set



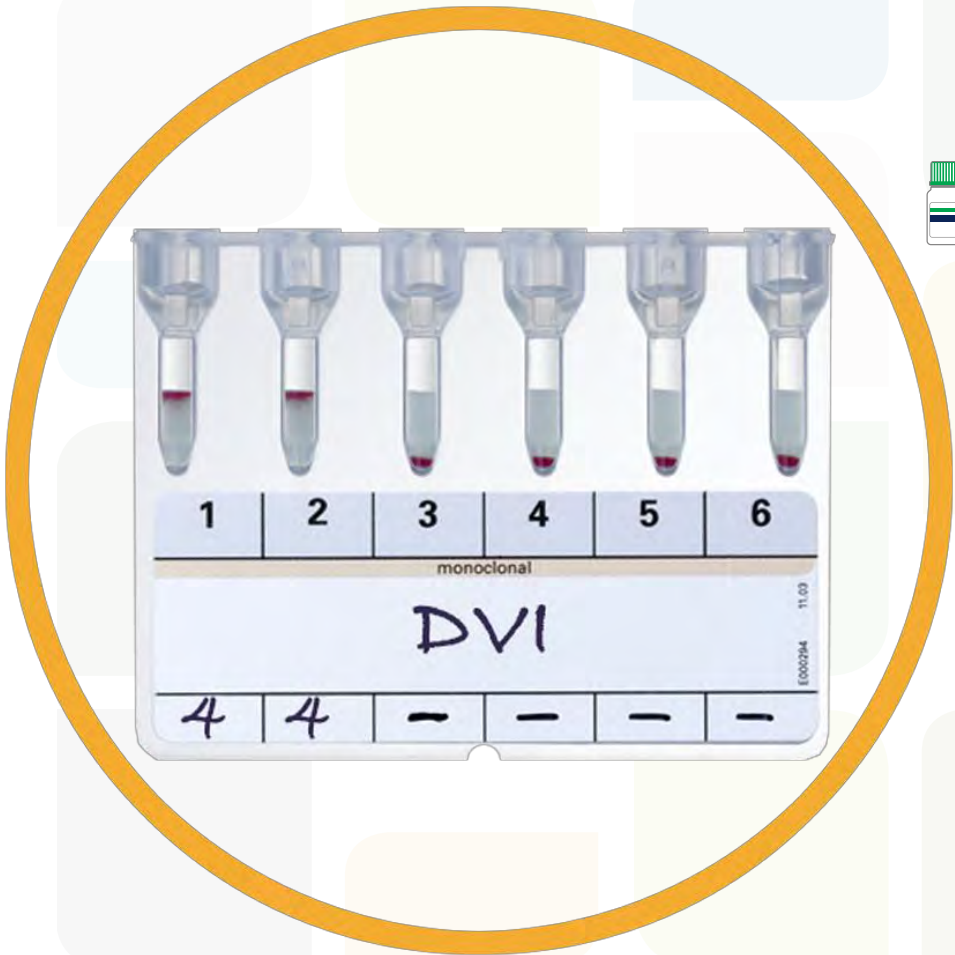

RhD results suggestive for an RhD variant

RhD



ID-Partial RhD Typing Set

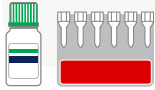

6 monoclonal anti-D's

Allows to characterize by serology DII, DIII, DVI, DVII, DFR, DBT and DHAR; DIV and DV are better characterized using the Extended Partial RhD Typing Set



RhD results
suggestive for an RhD
variant



Extended Partial RhD Typing Set



12 monoclonal anti-D's

RhD results
suggestive for an RhD
variant



Extended Partial RhD Typing Set



12 monoclonal anti-D's

In addition to DII, DIII, DVI, DVII, DFR, DBT
and DHAR, this set allows for further
characterization of some DIV, DV, DCS,
DAR, DAU4 and weak D



RhD results
suggestive for an RhD
variant

RhD



Extended Partial RhD Typing Set



12 monoclonal anti-D's

In addition to DII, DIII, DVI, DVII, DFR, DBT
and DHAR, this set allows for further
characterization of some DIV, DV, DCS,
DAR, DAU4 and weak D



Blood Grouping

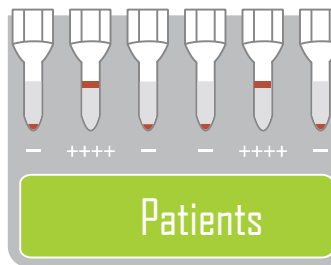

Full Blood Group and Antibody Screening



ABO Reverse:
A₁, A₂, B, O cells

ID-DiaCell ABO



Blood Grouping

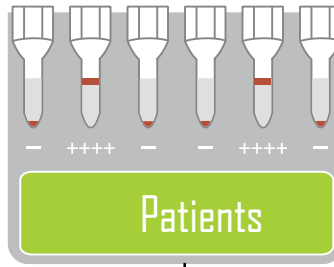

Full Blood Group and Antibody Screening

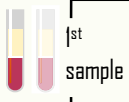
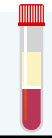

ABO Reverse:
A₁, A₂, B, O cells

ID-DiaCell ABO



Blood Grouping

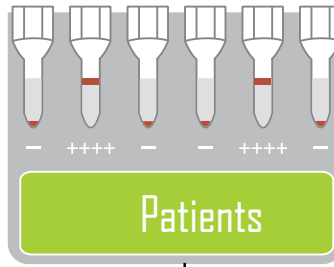

Full Blood Group and Antibody Screening

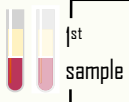
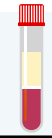

Phenotyping Rh/K

DiaClon Rh-Subgroups + K

DiaClon Rh + K Pheno II

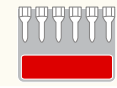
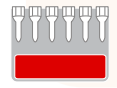

Blood Grouping

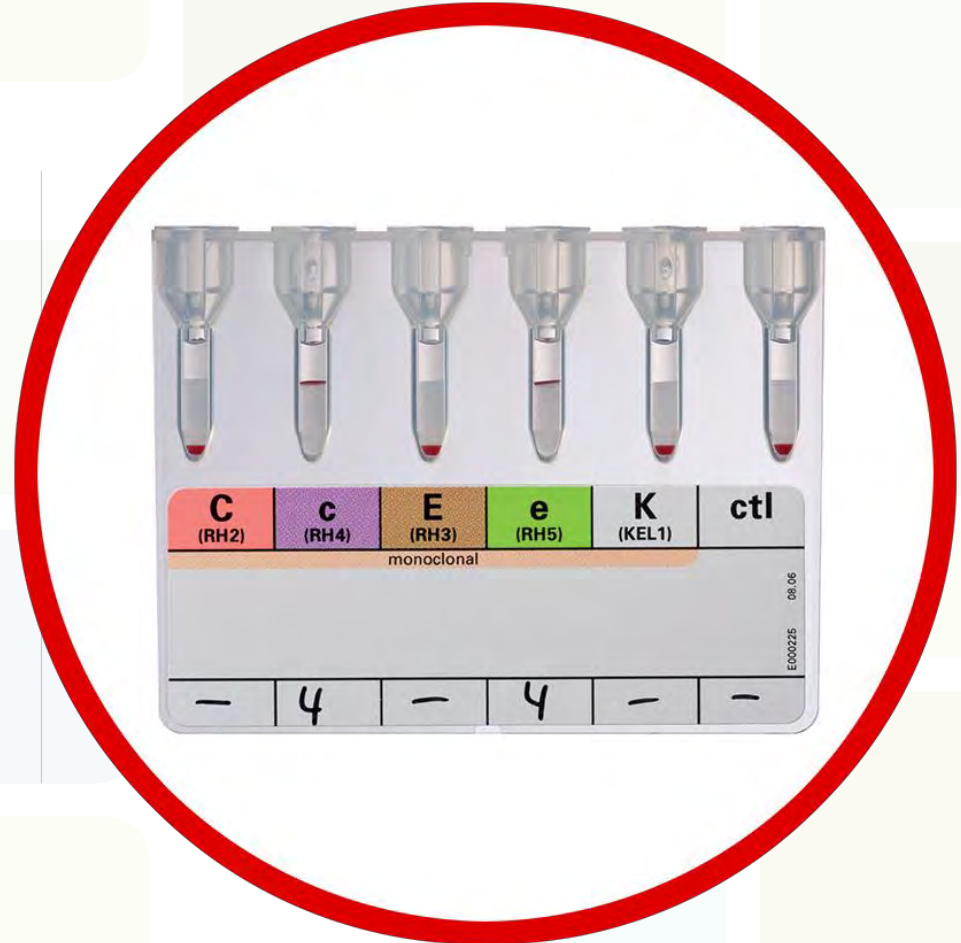
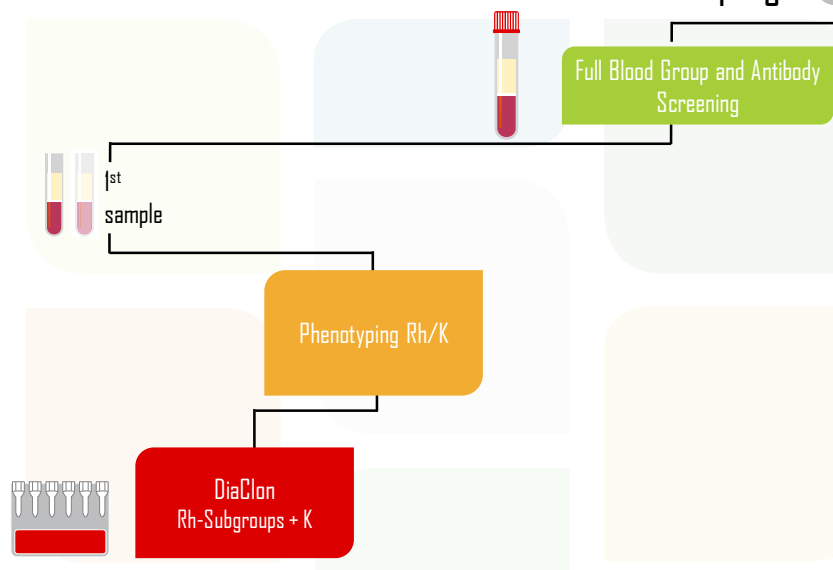
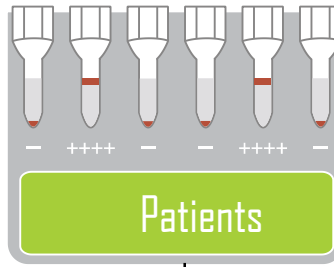

C (RH2)	c (RH4)	E (RH3)	e (RH5)	K (KEL1)	ctl
monoclonal					
-	4	-	4	-	-

E000225 08.06



Blood Grouping

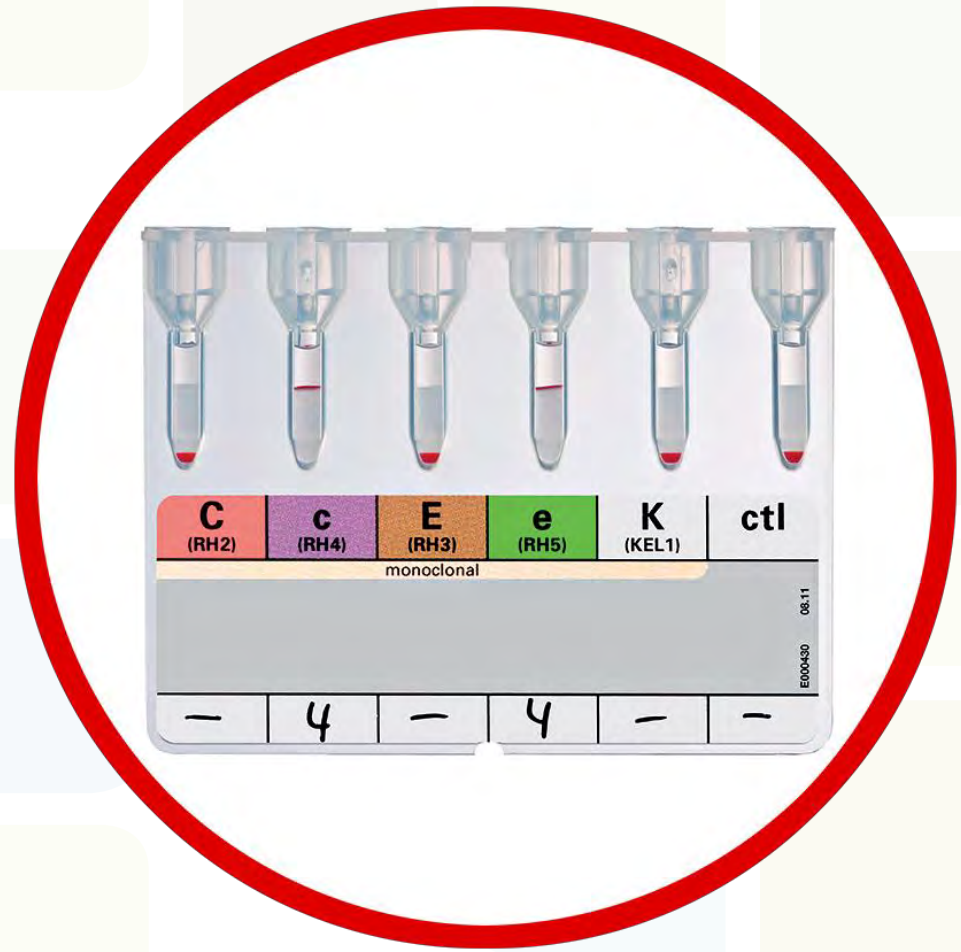
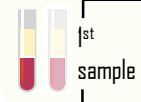
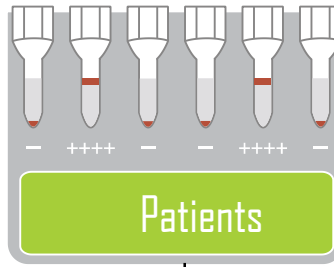

Blood Grouping

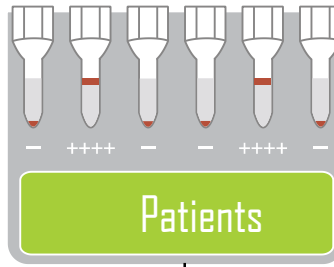

Full Blood Group and Antibody Screening

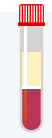

Confirmation

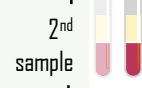

Blood Grouping

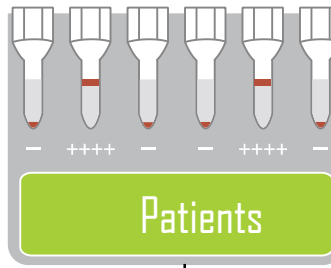

Full Blood Group and Antibody Screening

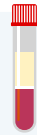

2nd sample



Confirmation

Anti-A, anti-B, anti-D (DVI-)



Blood Grouping

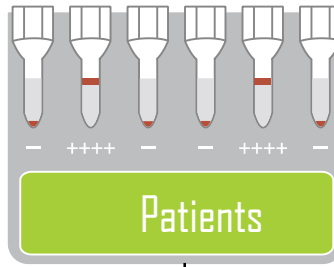

Full Blood Group and Antibody Screening

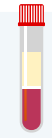

2nd sample



Confirmation

Anti-A, anti-B, anti-D (DVI-)

DiaClon ABD-Confirmation for Patients

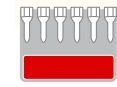

Blood Grouping

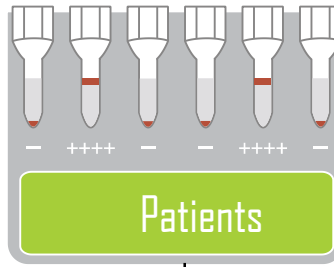

Full Blood Group and Antibody Screening

2nd sample

Confirmation

Anti-A, anti-B, anti-D (DVI-)

DiaClon ABD-Confirmation for Patients

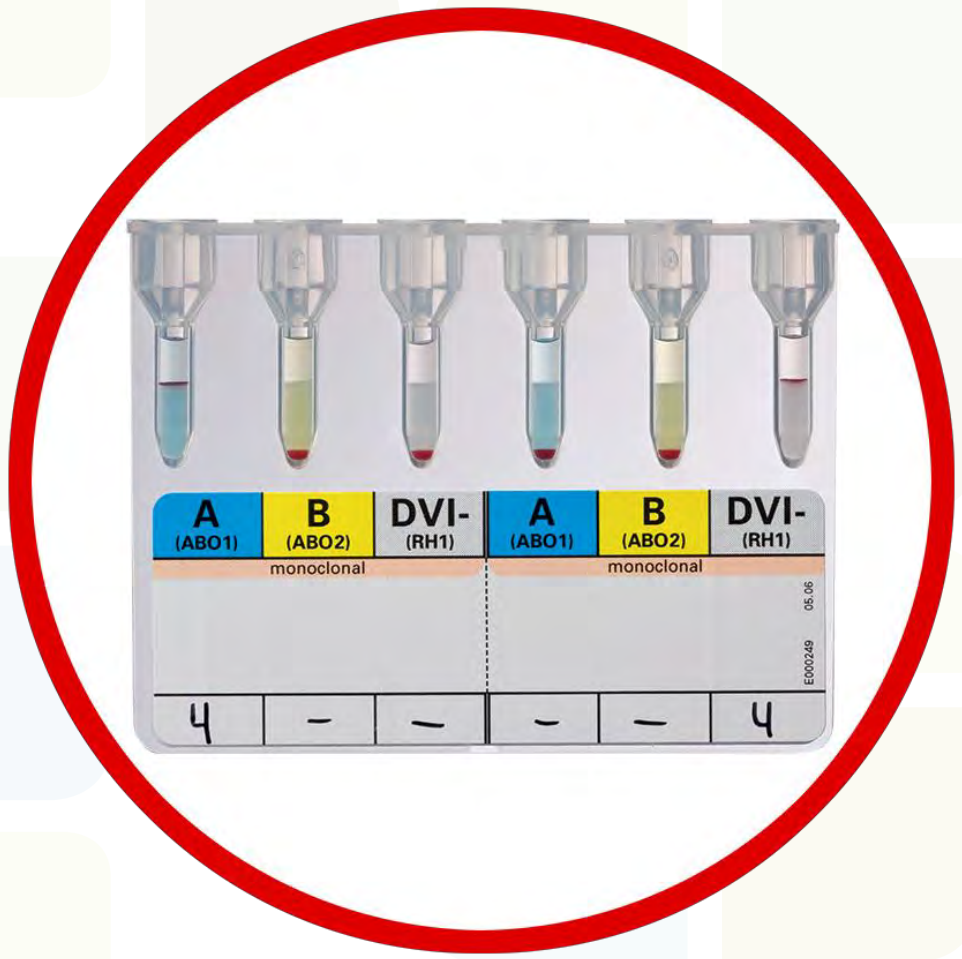

A (ABO1)	B (ABO2)	DVI- (RH1)	A (ABO1)	B (ABO2)	DVI- (RH1)
monoclonal			monoclonal		
4	-	-	-	-	4

05.06
E000249



Blood Grouping

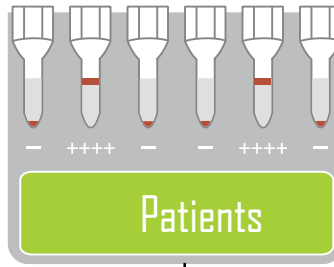

Full Blood Group and Antibody Screening

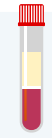

Antibody Screening

ID-DiaCell I-II-III
(optional: ID-DiaCell IP-IIP-IIIIP)



Blood Grouping

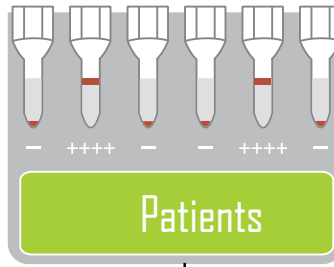

Full Blood Group and Antibody Screening

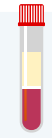

Antibody Screening

ID-DiaCell I-II-III
(optional: ID-DiaCell IP-IIP-IIIIP)



Blood Grouping

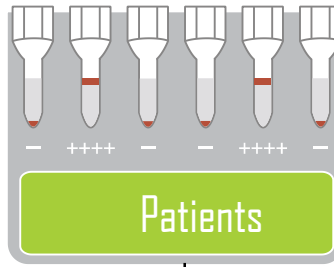

Full Blood Group and Antibody Screening

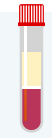

Antibody Screening

ID-DiaCell I-II-III
(optional: ID-DiaCell IP-IIP-IIIIP)



If positive



ID-DiaPanel

ID-DiaPanel Plus 6

ID-DiaPanel P

ID-DiaScreen Prophylax





Blood Grouping

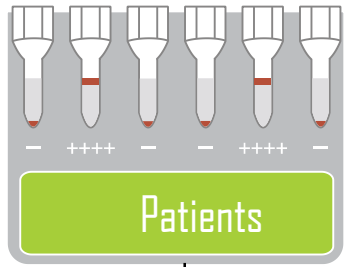

Full Blood Group and Antibody Screening

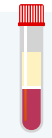

Antibody Screening

ID-DiaCell I-II-III
(optional: ID-DiaCell IP-IIP-IIIIP)



If positive

ID-DiaPanel



ID-DiaPanel Plus G



ID-DiaPanel P



ID-DiaScreen Prophylax





Blood Grouping

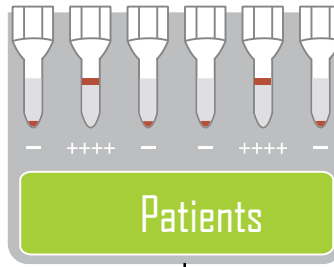

Full Blood Group and Antibody Screening

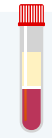

Antibody Screening

ID-DiaCell I-II-III
(optional: ID-DiaCell IP-IIP-IIIIP)



If positive

ID-DiaPanel



ID-DiaPanel Plus 6

ID-DiaPanel P



ID-DiaScreen Prophylax





Blood Grouping

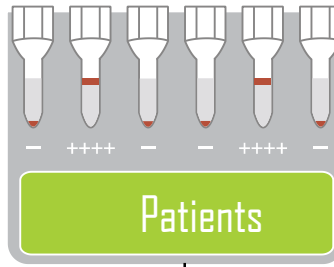

Full Blood Group and Antibody Screening

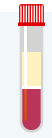

Antibody Screening

ID-DiaCell I-II-III
(optional: ID-DiaCell IP-IIP-IIIIP)



If positive

ID-DiaPanel



ID-DiaPanel Plus 6

ID-DiaPanel P



ID-DiaScreen Prophylax





Blood Grouping

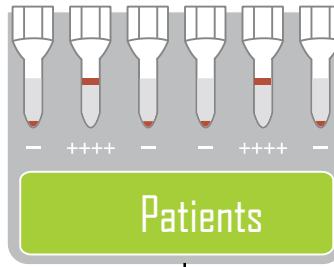

Full Blood Group and Antibody Screening

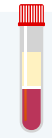

Antibody Screening

ID-DiaCell I-II-III
(optional: ID-DiaCell IP-IIP-IIIIP)



If positive

ID-DiaPanel



ID-DiaPanel Plus 6

ID-DiaPanel P



ID-DiaScreen Prophylax



Blood Grouping

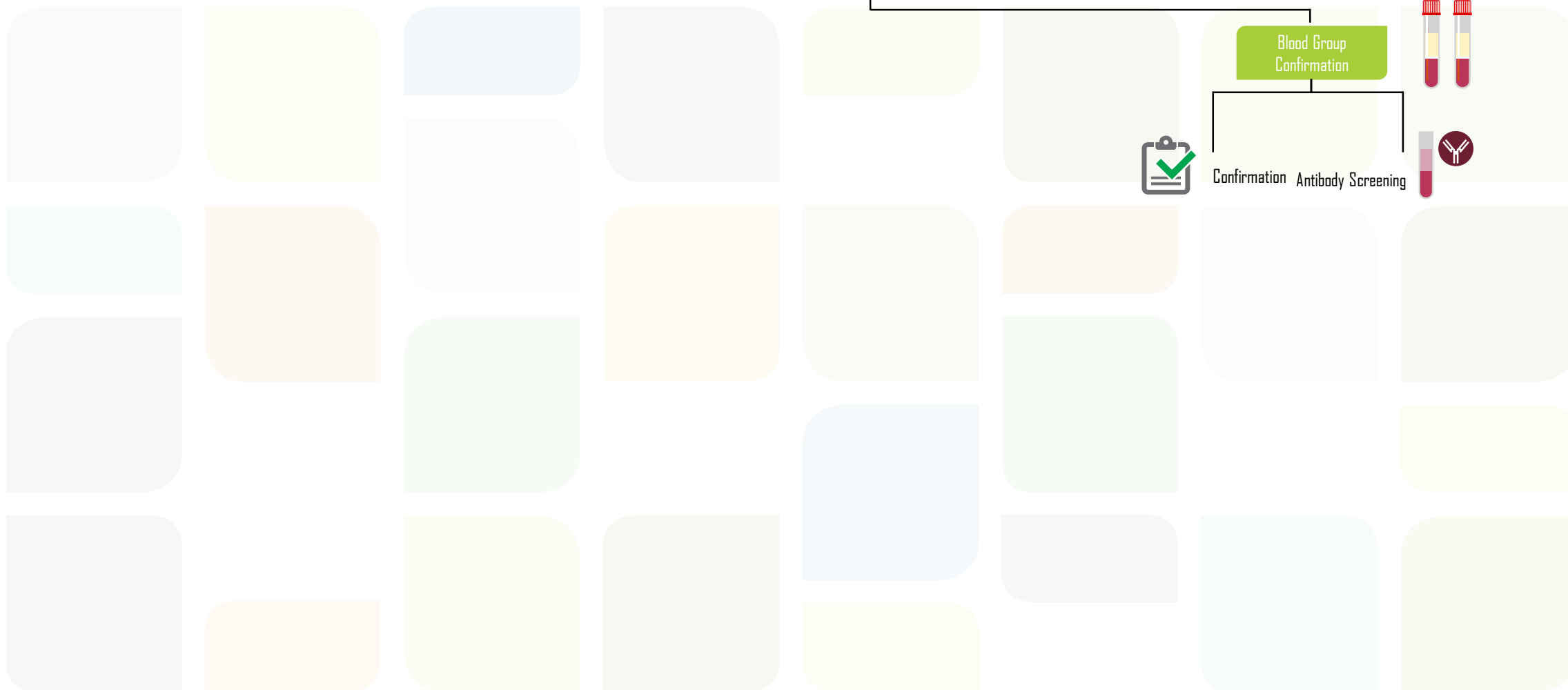
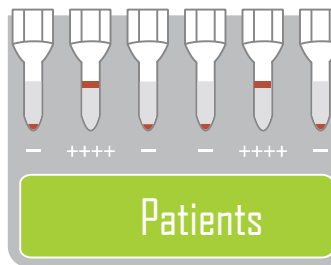

Blood Grouping

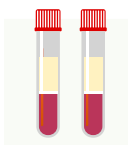
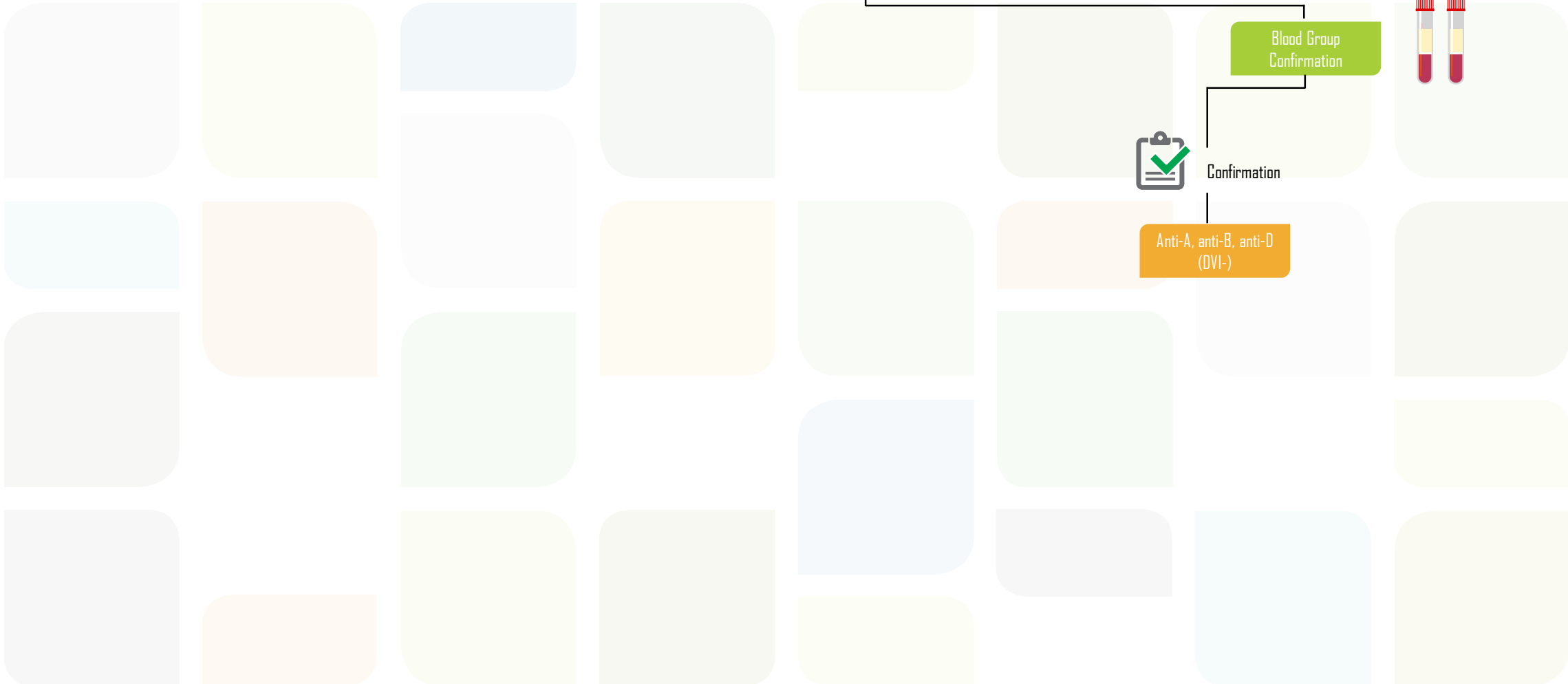
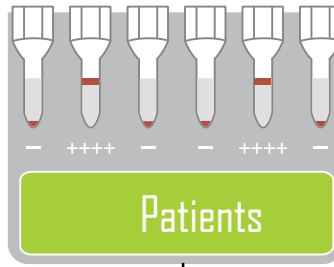

Blood Grouping

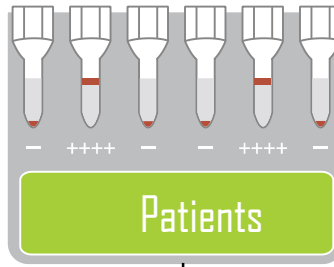

Blood Group Confirmation

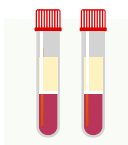

Confirmation

Anti-A, anti-B, anti-D (DVI-)

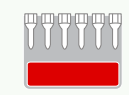

DiaClon ABD-Confirmation for Patients



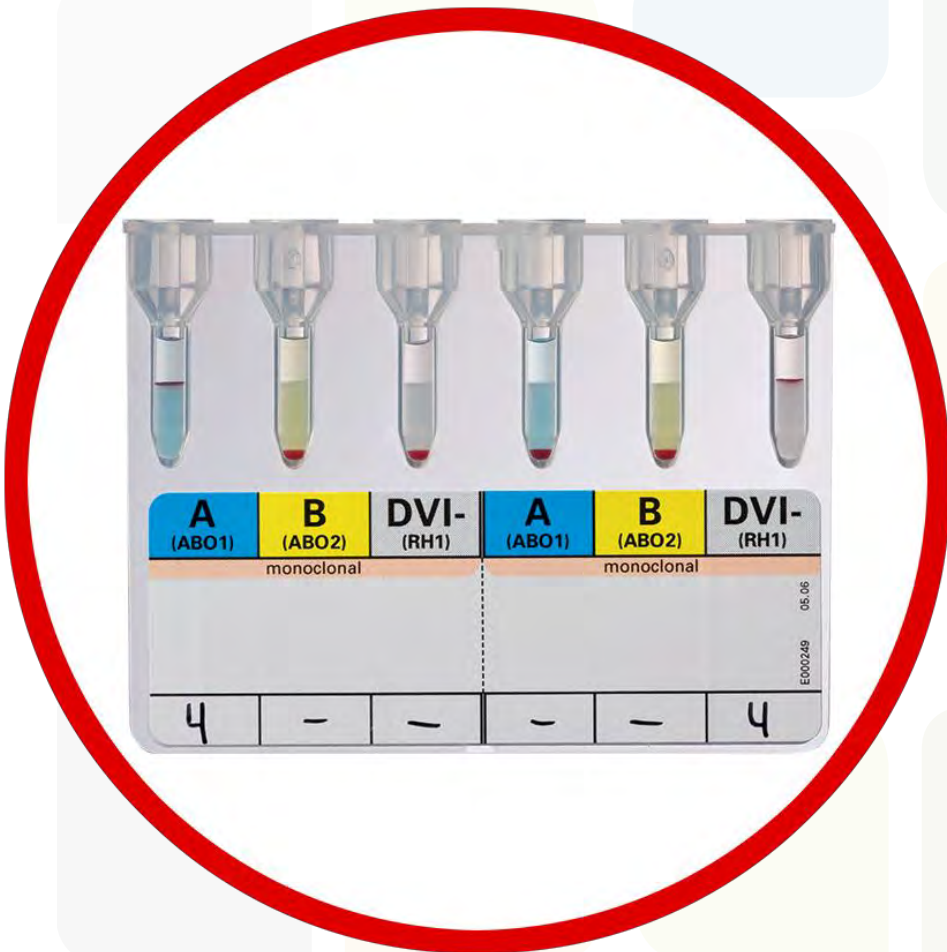

Blood Grouping

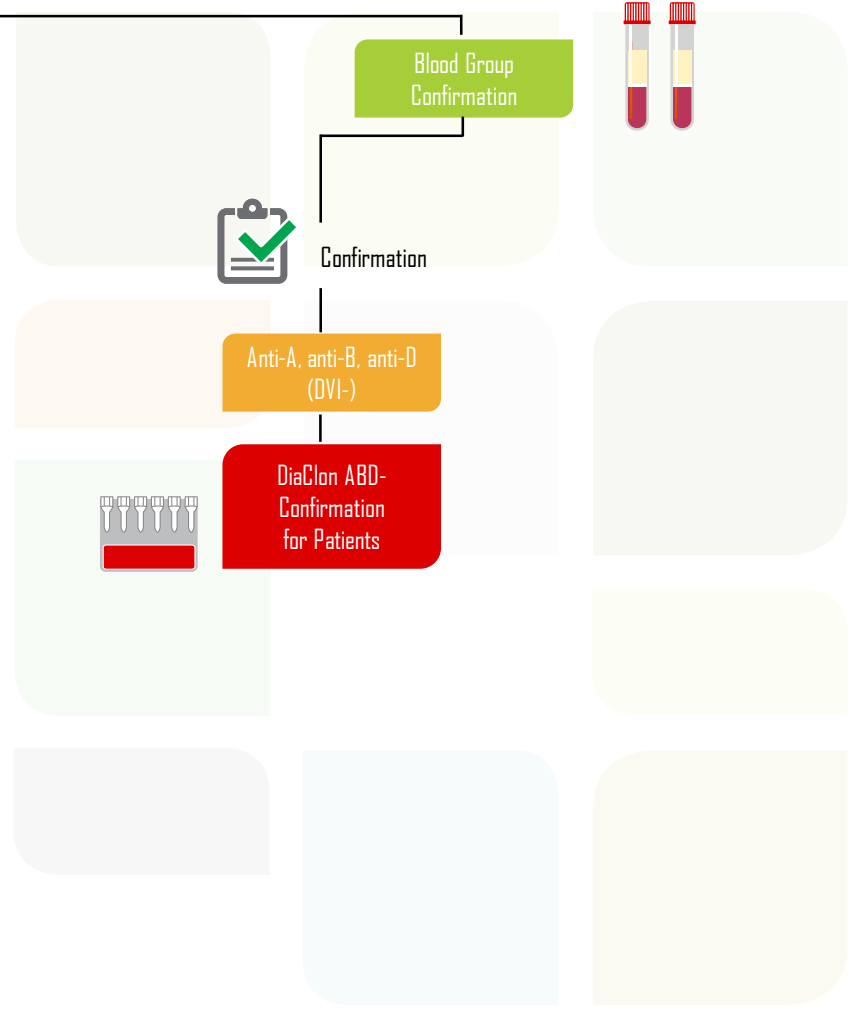
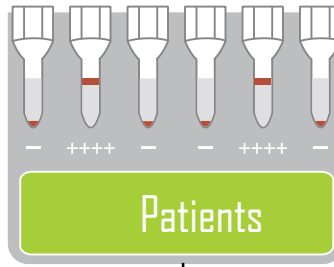

Blood Grouping

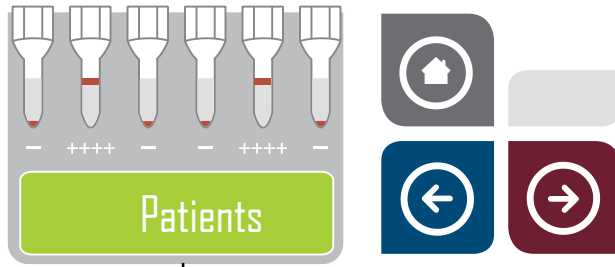

Patients

Blood Group Confirmation



Antibody Screening



ID-DiaCell I-II-III
(optional: ID-DiaCell IP-IIP-IIP)



Blood Grouping

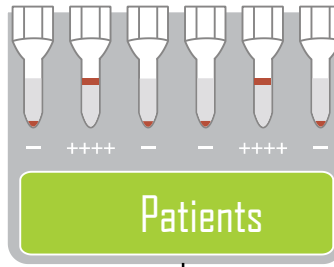

Blood Group Confirmation



Antibody Screening



ID-DiaCell I-II-III
(optional: ID-DiaCell IP-IIP-IIP)



Blood Grouping

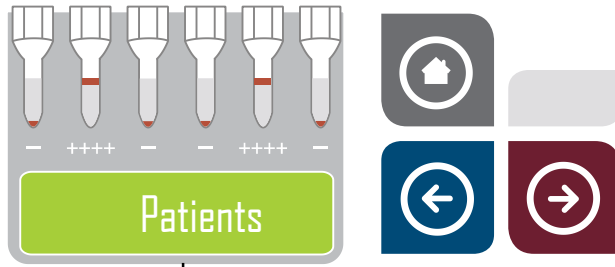

Blood Group Confirmation



Antibody Screening



ID-DiaCell I-II-III
(optional: ID-DiaCell IP-IIP-IIIIP)



If positive

ID-DiaPanel



ID-DiaPanel Plus 6



ID-DiaPanel P



ID-DiaScreen Prophylax





Blood Grouping

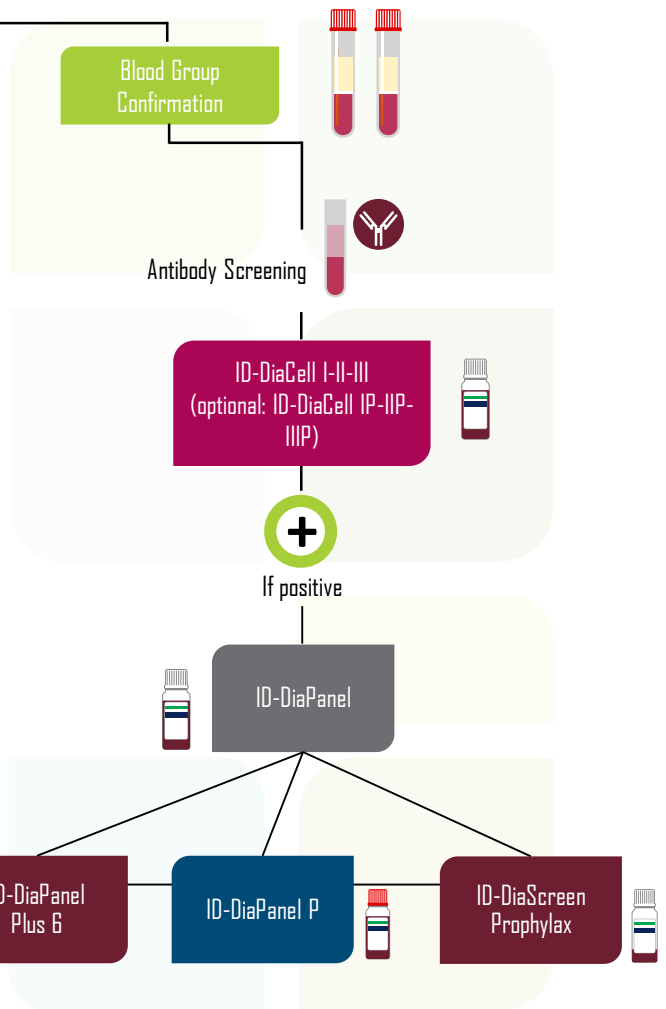
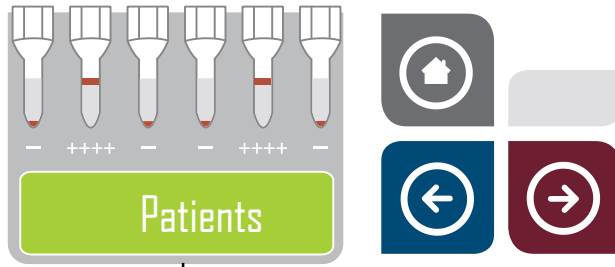



Blood Grouping

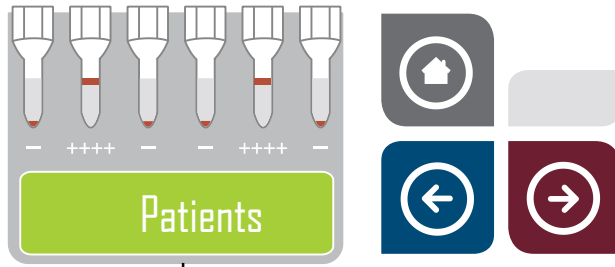

Blood Group Confirmation



Antibody Screening



ID-DiaCell I-II-III
(optional: ID-DiaCell IP-IIP-IIIIP)



If positive

ID-DiaPanel



ID-DiaPanel Plus 6

ID-DiaPanel P



ID-DiaScreen Prophylax





Blood Grouping

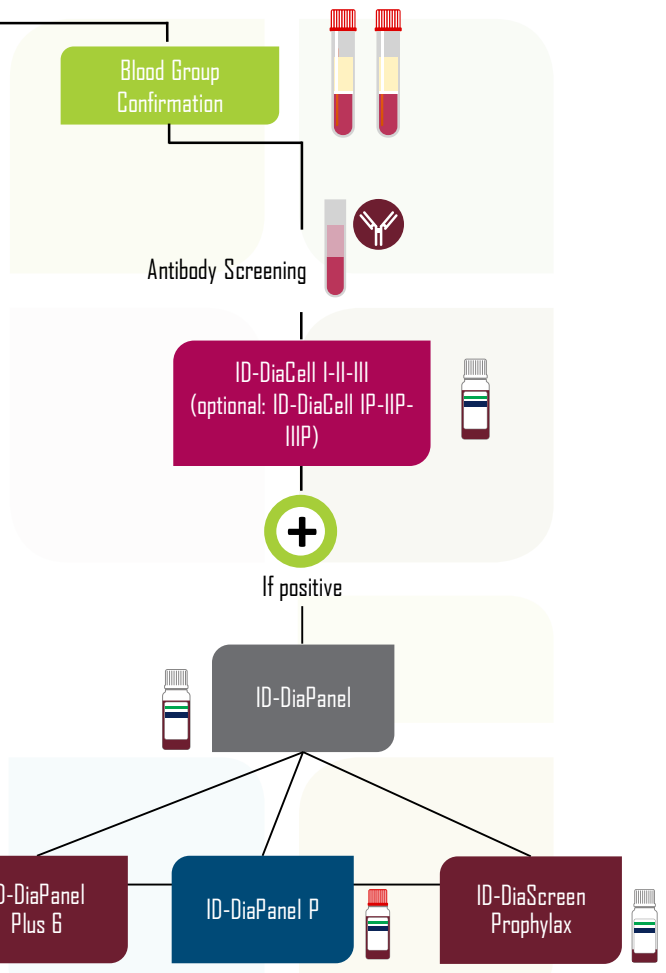
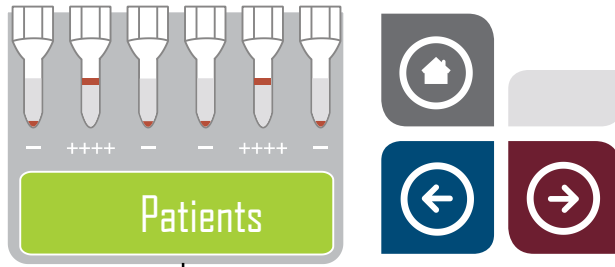



Blood Grouping

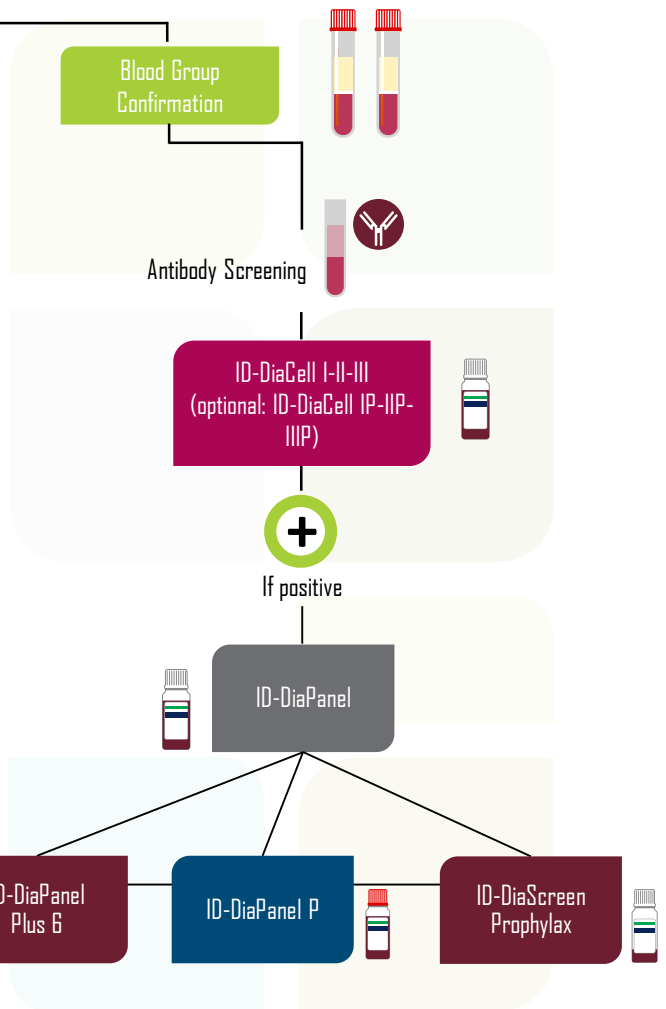
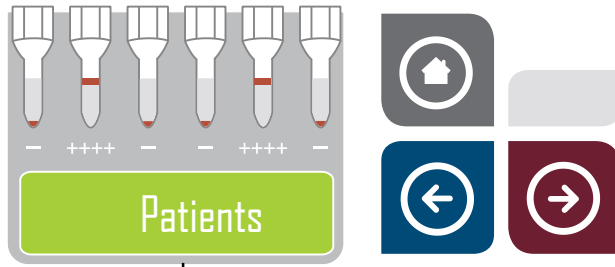

Blood Grouping

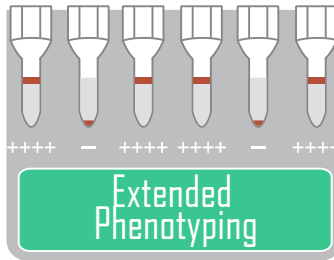

Blood Grouping

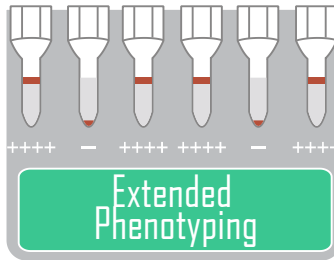

Single Antigens

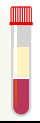

Rh

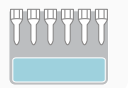

Kell

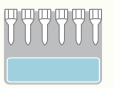

Duffy

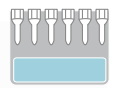

Kidd

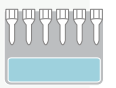

PIPk

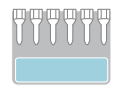

Lewis



MNS

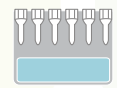

Lutheran



Blood Grouping

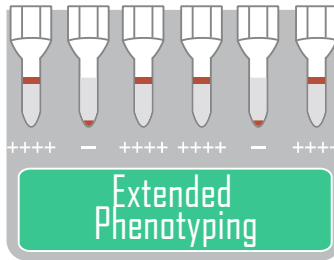

Single Antigens



Rh

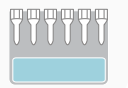

D

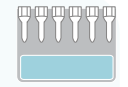

C^w



Blood Grouping

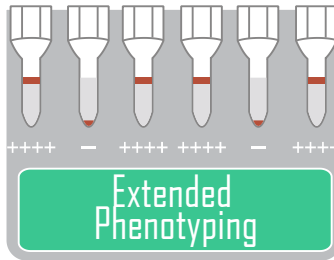

Single Antigens

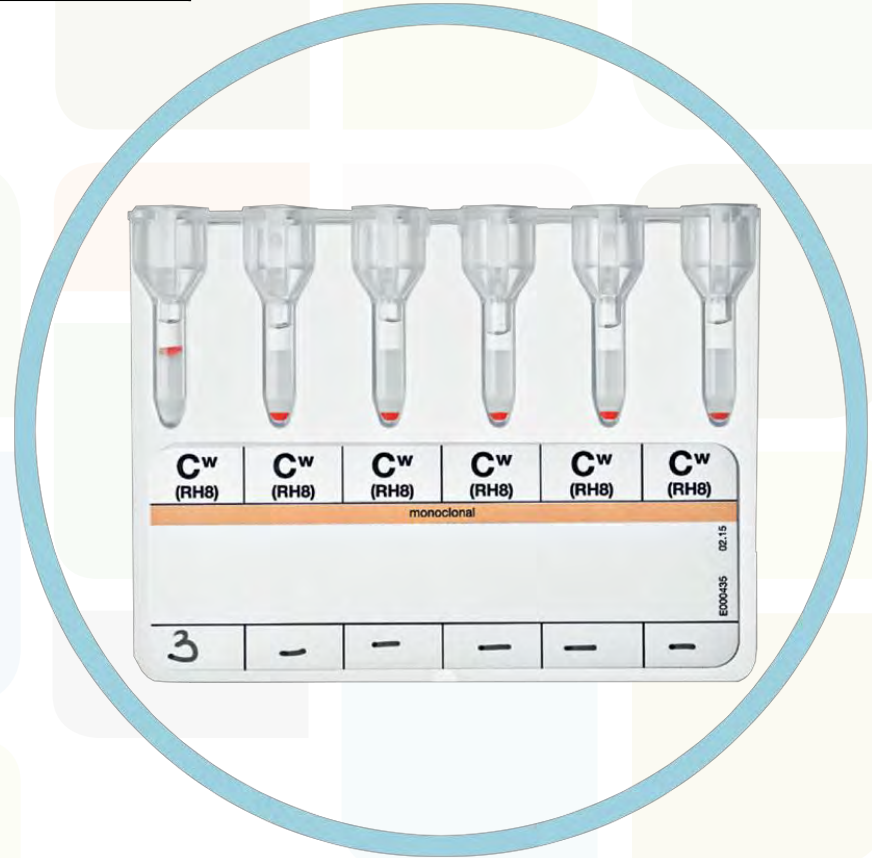
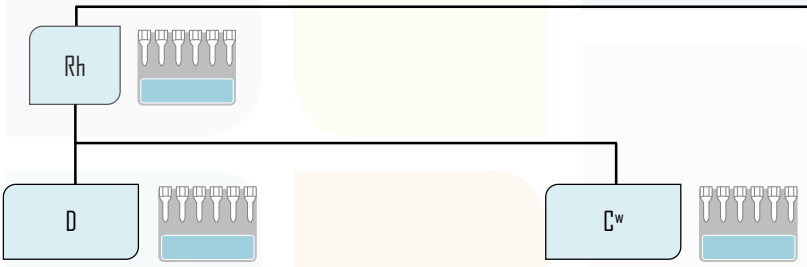
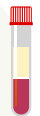

Blood Grouping

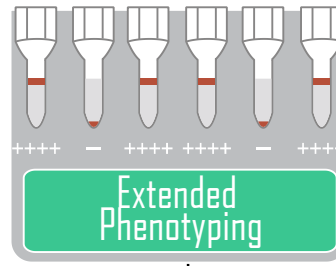

Single Antigens

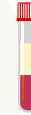

Rh

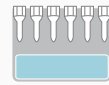

D



Polyclonal

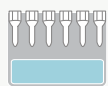

Monoclonal

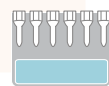

Blood Grouping

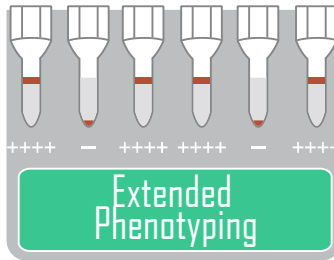

Single Antigens

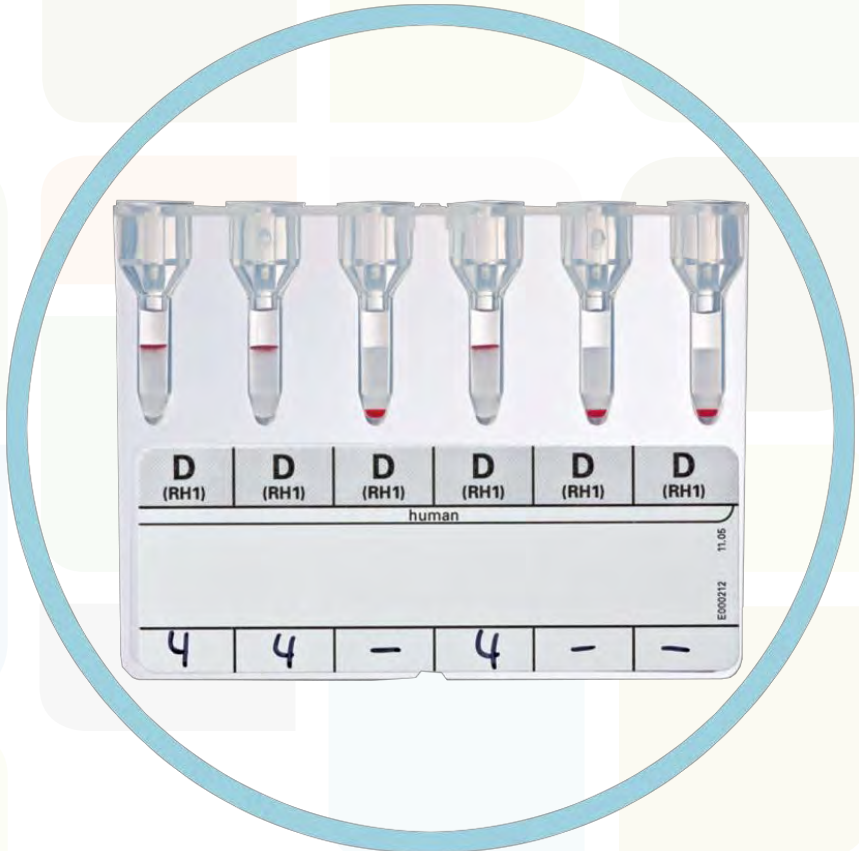
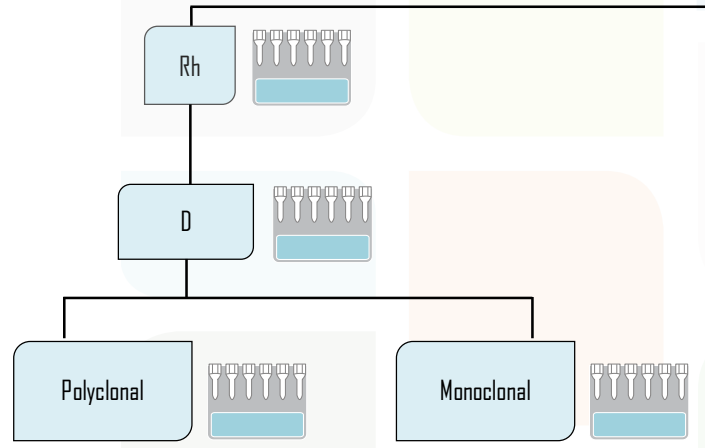
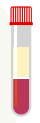

Blood Grouping

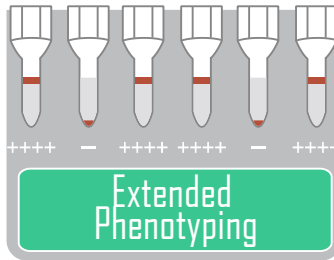

Single Antigens

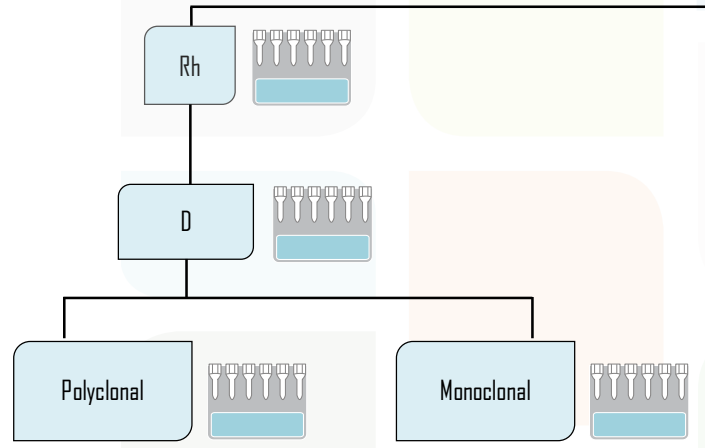
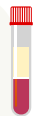

Blood Grouping

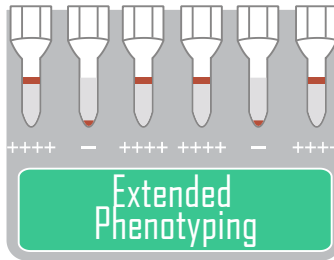

Single Antigens



Rh

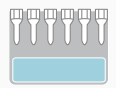

C^w

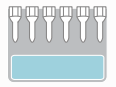

Control Card A



Blood Grouping

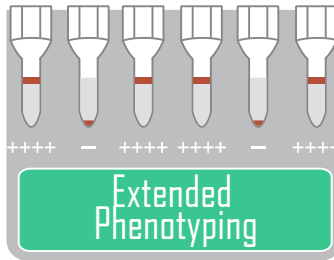

Extended Phenotyping

Single Antigens

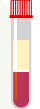

Rh

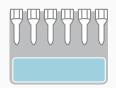

C^w

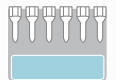

Control Card A

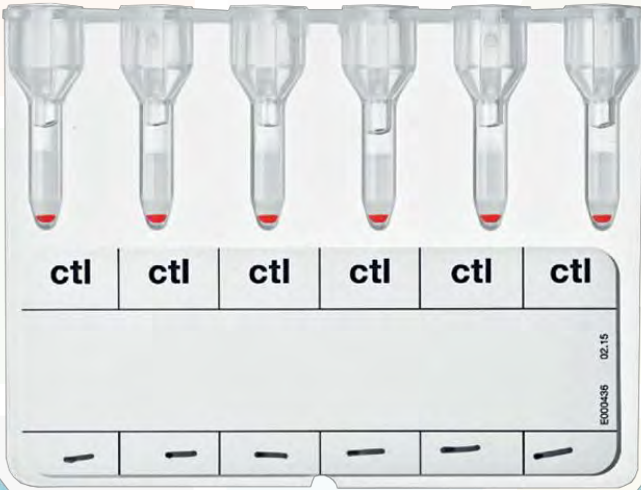

Blood Grouping

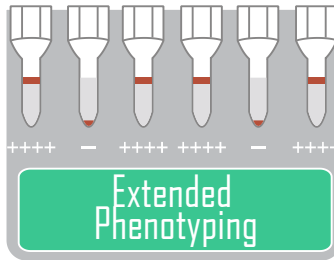

Single Antigens



Kell

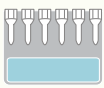

K

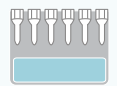

k

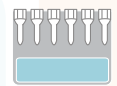

K/k

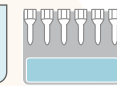

Kp^a

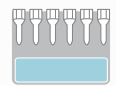

Kp^b

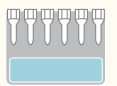

Kp^a/Kp^b

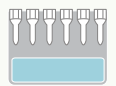

Blood Grouping

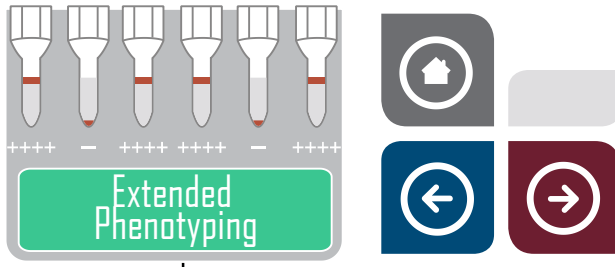

Single Antigens

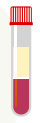

Kell

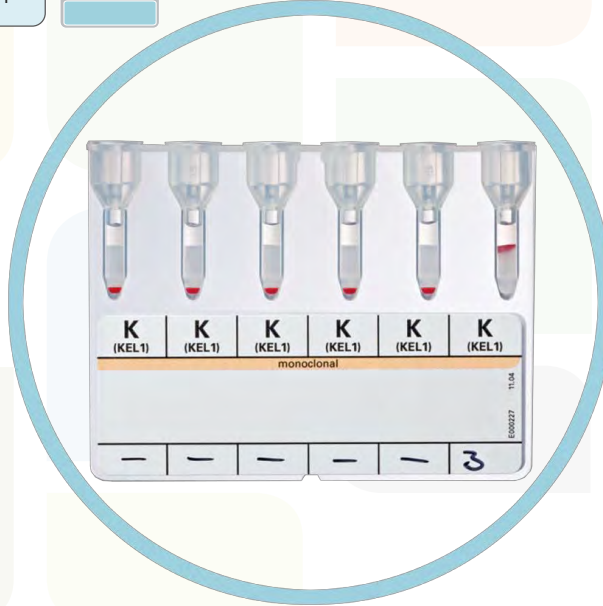
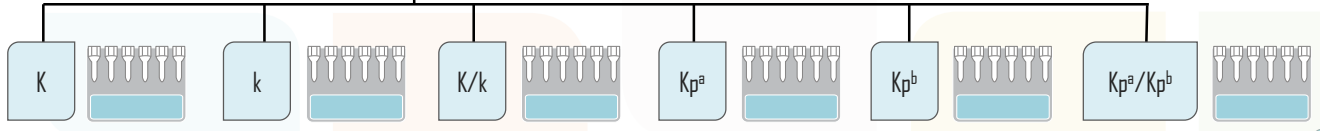
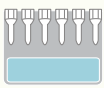

Blood Grouping

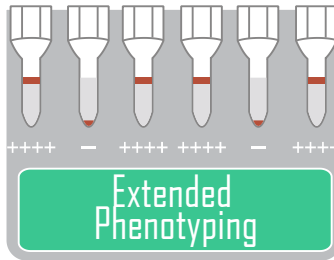

Single Antigens

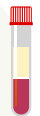

Kell

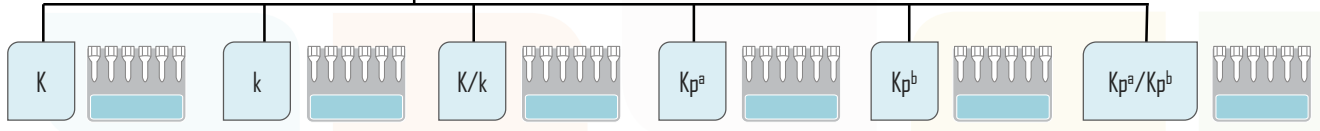
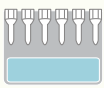

Blood Grouping

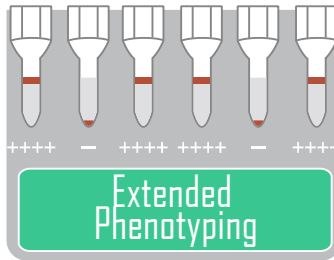

Single Antigens

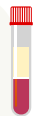

Kell

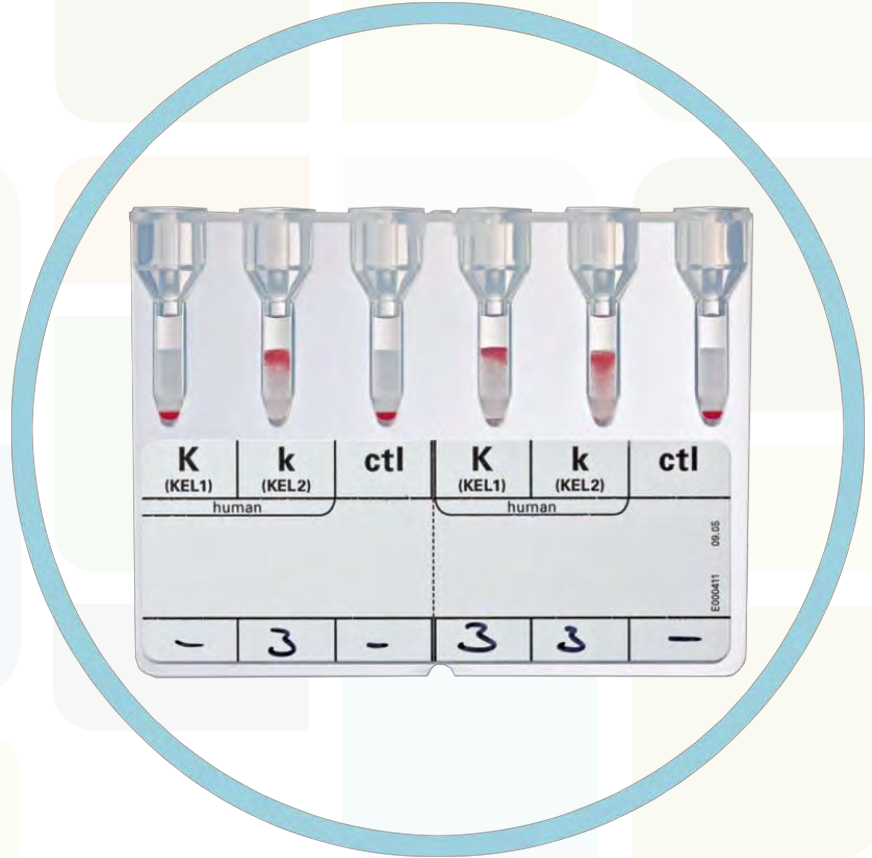
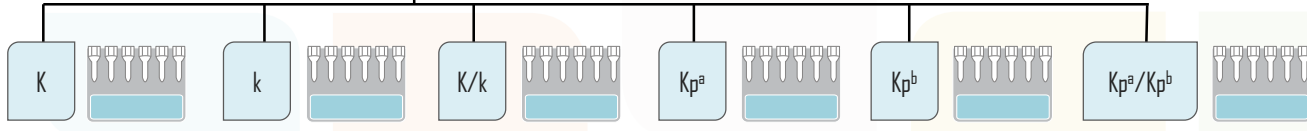
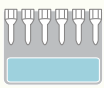

Blood Grouping

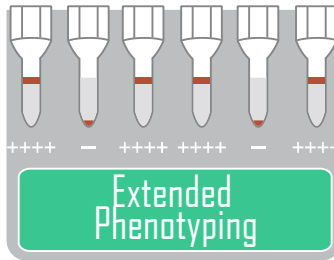

Single Antigens

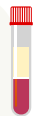

Kell

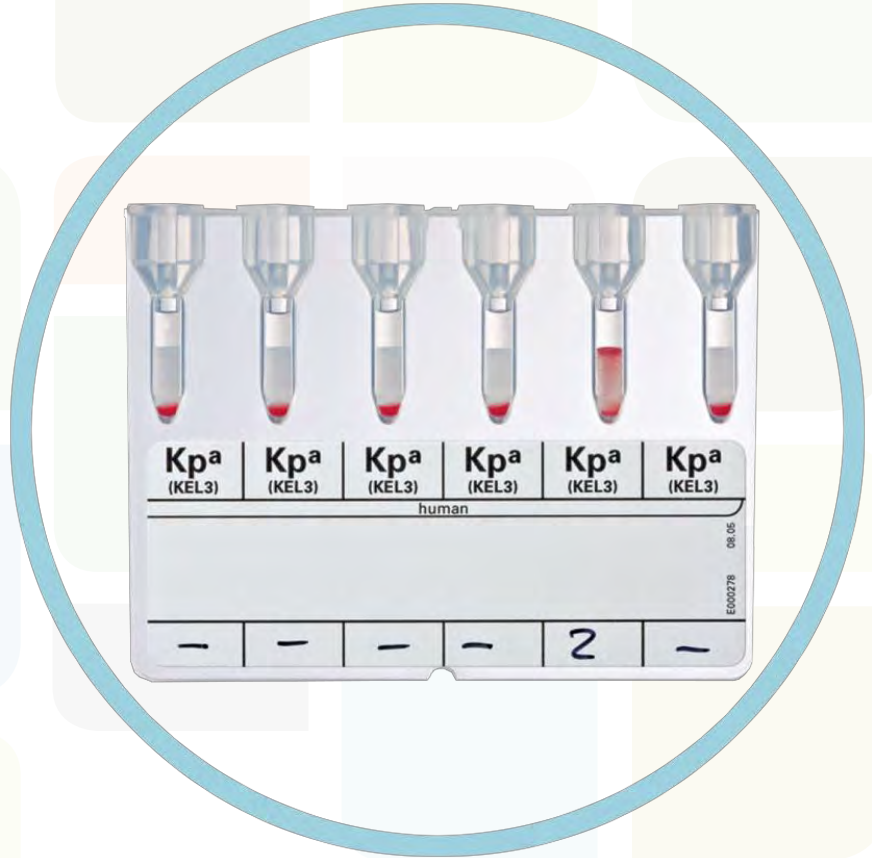
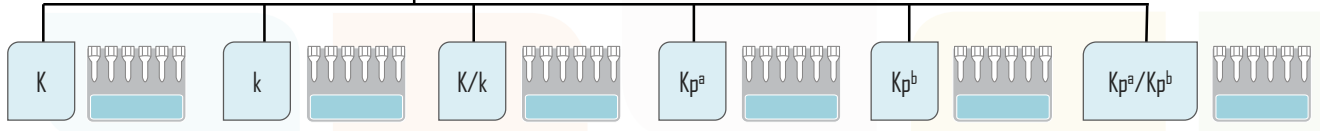
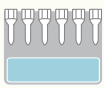

Blood Grouping

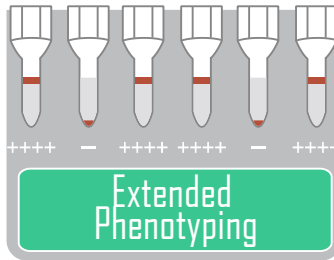

Single Antigens

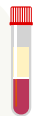

Kell

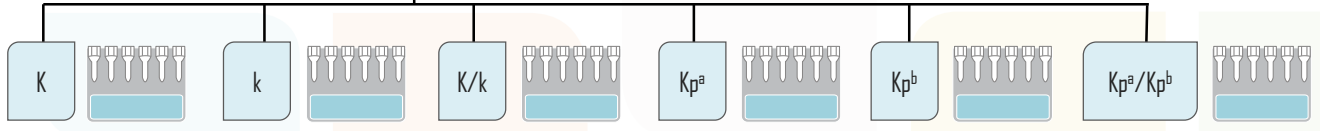
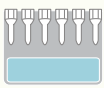

Blood Grouping

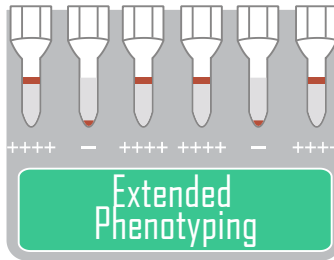

Single Antigens

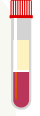

Kell

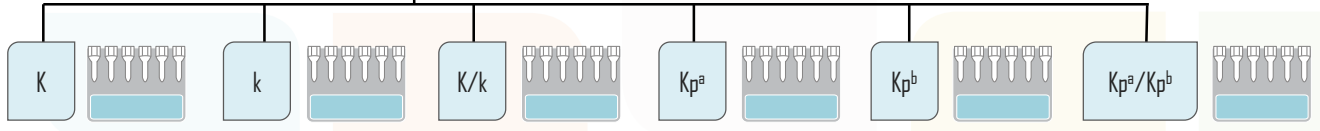
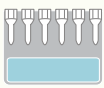

Blood Grouping

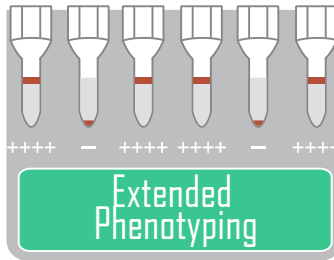

Single Antigens

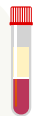

Kell

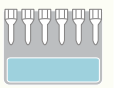

K

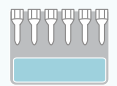

Polyclonal

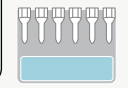

Monoclonal

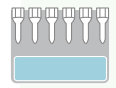

Blood Grouping

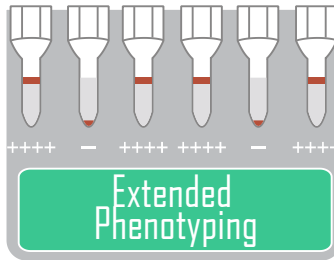

Single Antigens

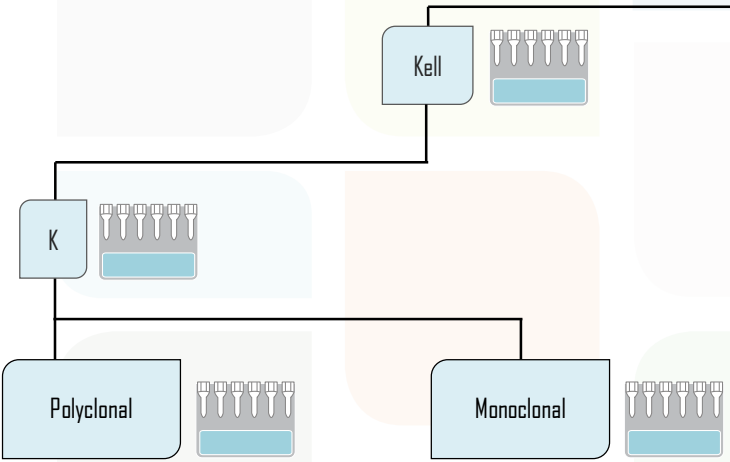
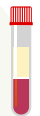

Blood Grouping

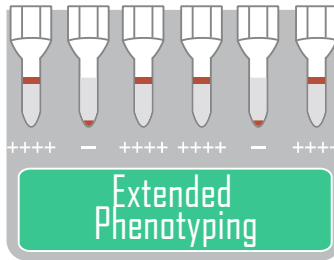

Extended Phenotyping

Single Antigens



Kell

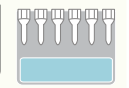

K

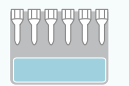

Polyclonal

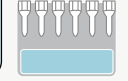

Monoclonal

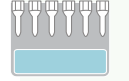

K (KEL1)	K (KEL1)	K (KEL1)	K (KEL1)	K (KEL1)	K (KEL1)
monoclonal					
-	-	-	-	-	3



Blood Grouping

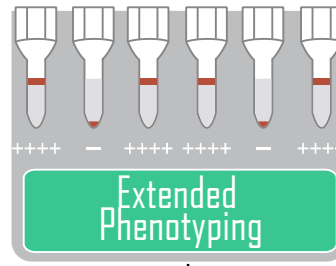

Single Antigens



Duffy

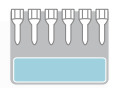

Fy^a

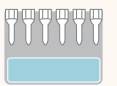

Fy^b

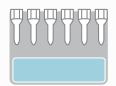

Fy^a/Fy^b

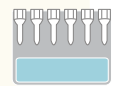

Blood Grouping

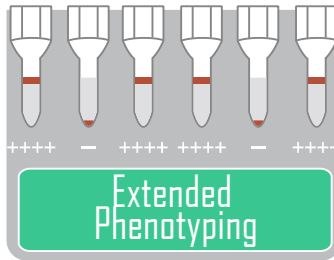

Single Antigens

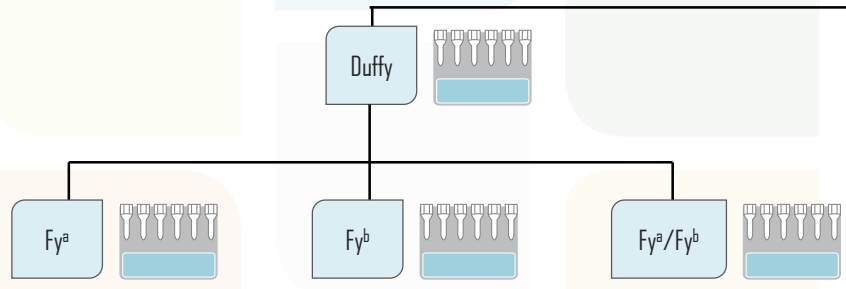
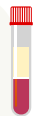

Blood Grouping

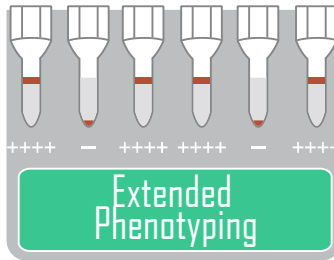

Single Antigens

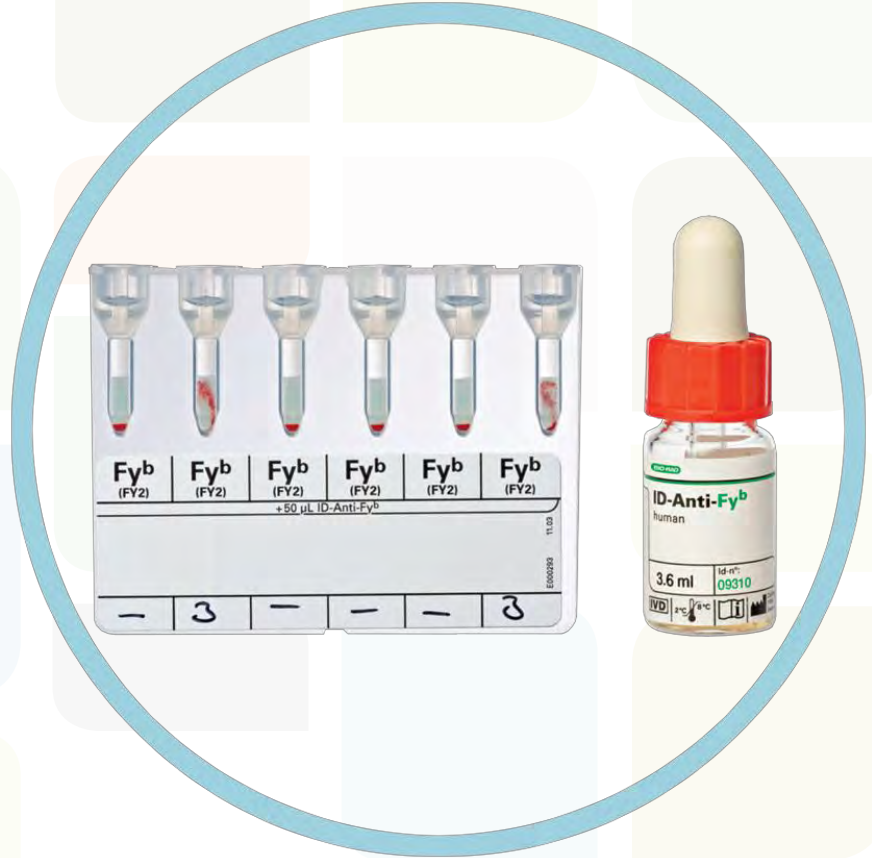
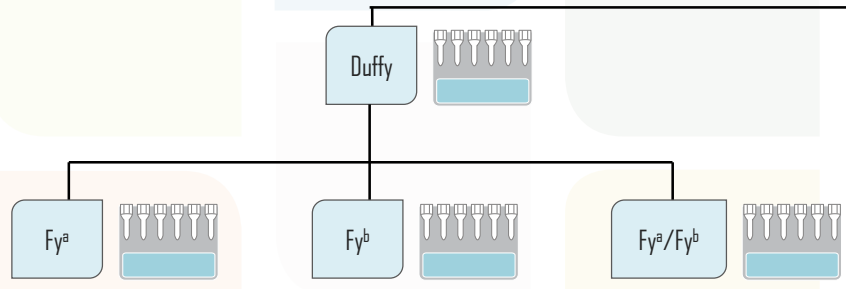

Blood Grouping

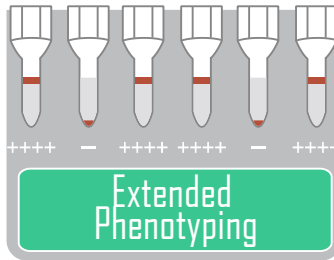

Single Antigens

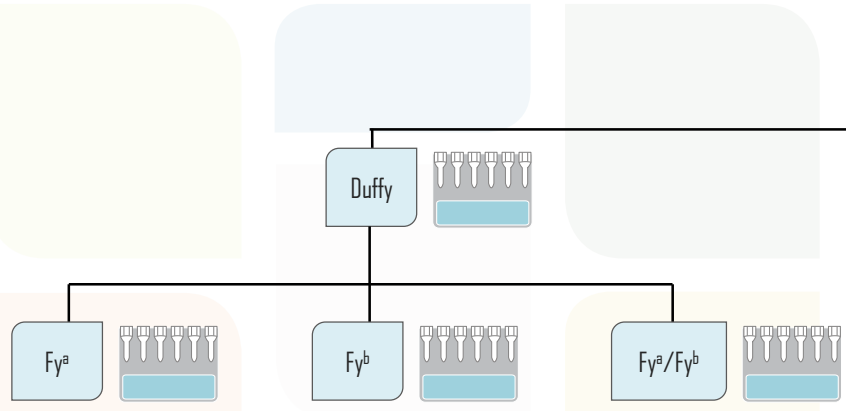

Blood Grouping

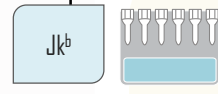
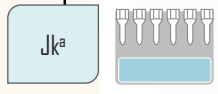
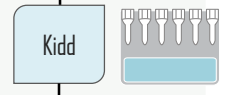
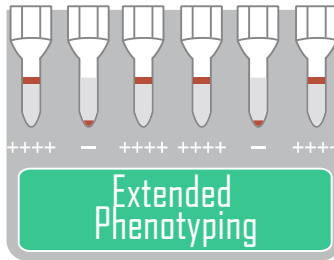

Blood Grouping

Extended Phenotyping

Single Antigens

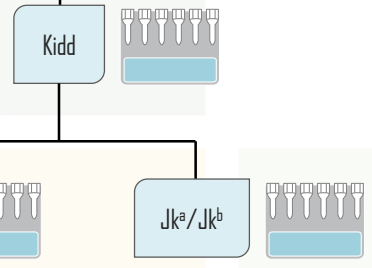

Blood Grouping

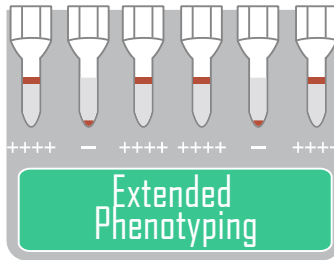

Navigation icons: Home (house icon), Back (left arrow), Forward (right arrow).

Single Antigens

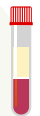

Kidd

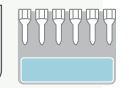

Jk^a

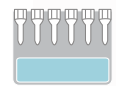

Jk^b

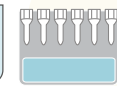

Jk^a/Jk^b

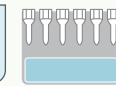

Blood Grouping

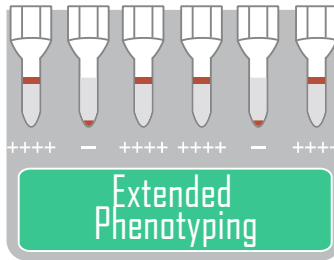

Single Antigens

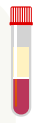

Kidd

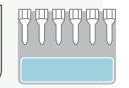

Jk^a

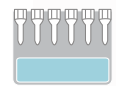

Jk^b

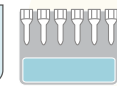

Jk^a/Jk^b

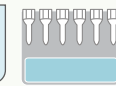

Blood Grouping

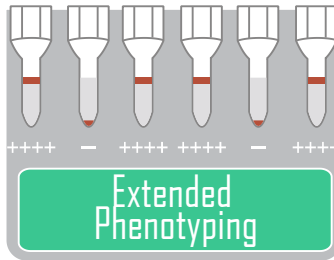

Single Antigens

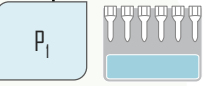
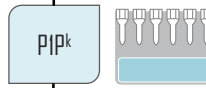

Blood Grouping

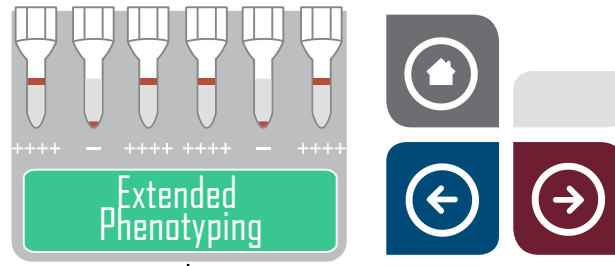

Single Antigens

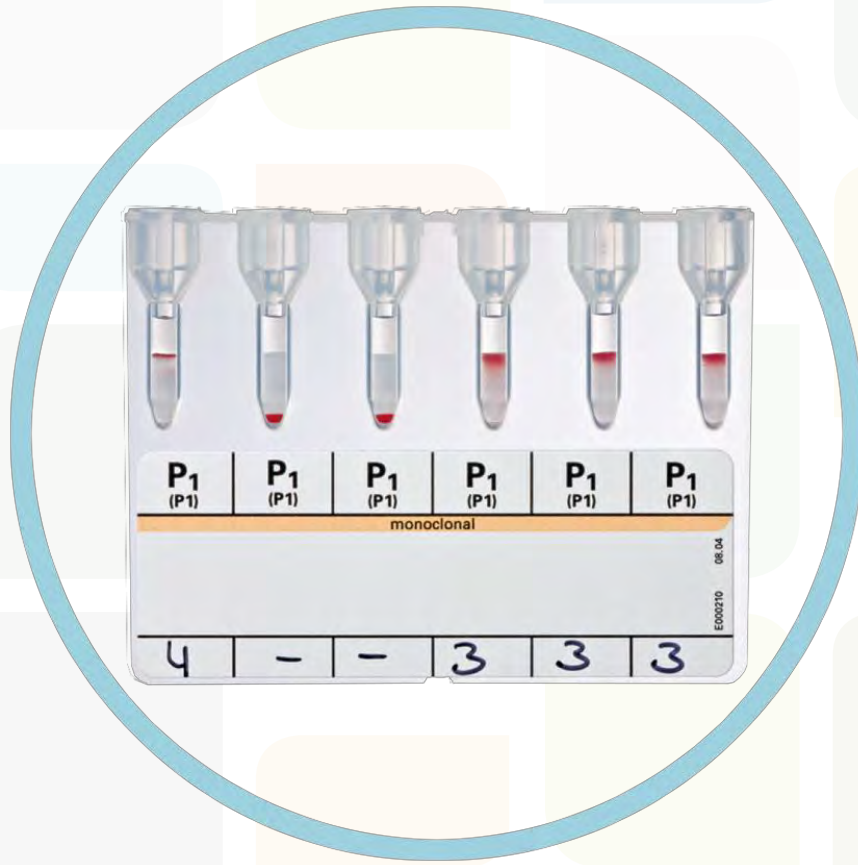
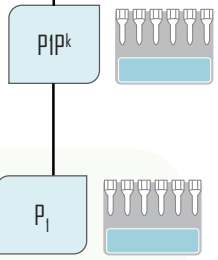

Blood Grouping

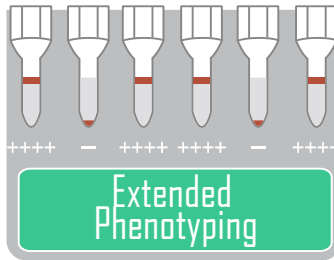

Single Antigens

Lewis

Le^a

Le^b

Le^a/Le^b

Blood Grouping

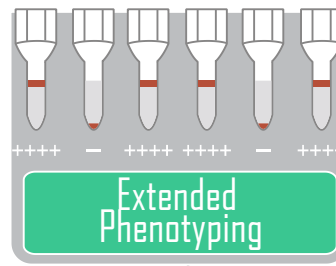

Single Antigens

Lewis

Le^a

Le^b

Le^a/Le^b



Blood Grouping

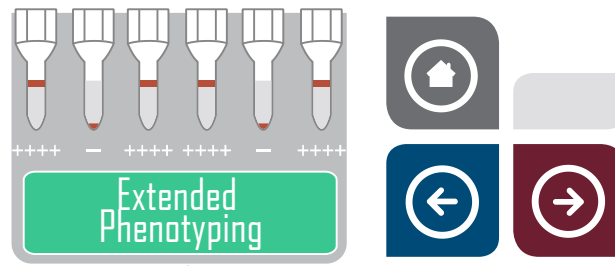

Blood Grouping

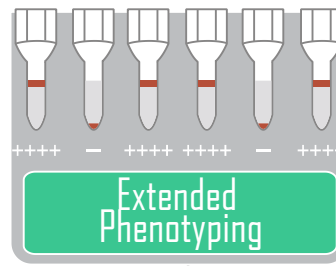

Single Antigens

Lewis

Le^a

Le^b

Le^a/Le^b



Blood Grouping

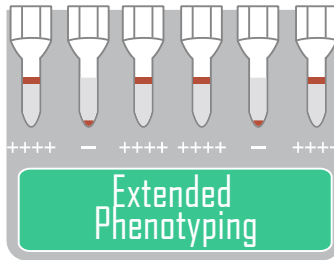

Single Antigens

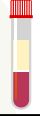

MNS

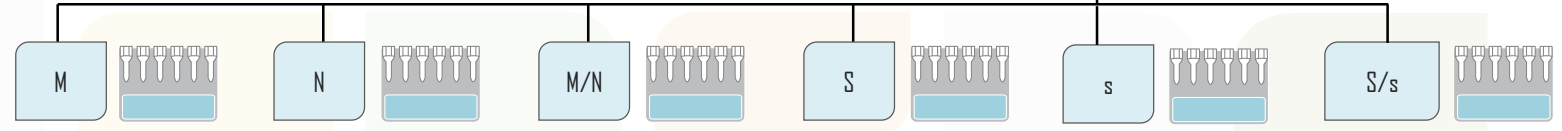
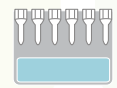

Blood Grouping

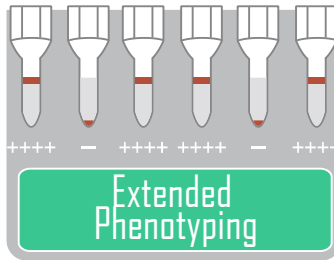

Single Antigens



MNS

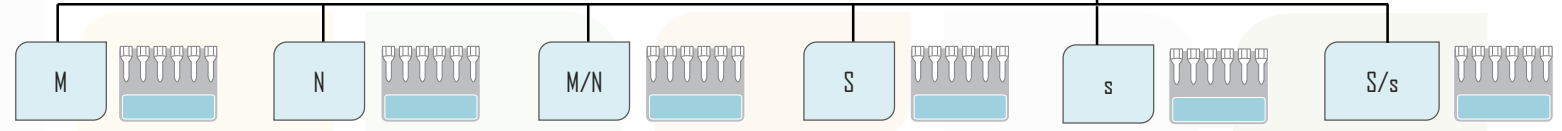
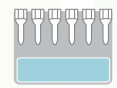

M	M	M	M	M	M
(MNS1)	(MNS1)	(MNS1)	(MNS1)	(MNS1)	(MNS1)
monoclonal					
E000270 10.06					
4	4	-	-	4	4



Blood Grouping

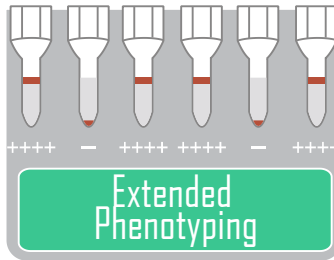

Single Antigens



MNS

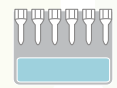

M

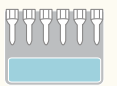

N

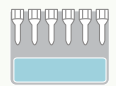

M/N

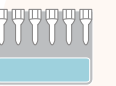

S

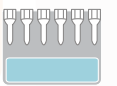

s



S/s

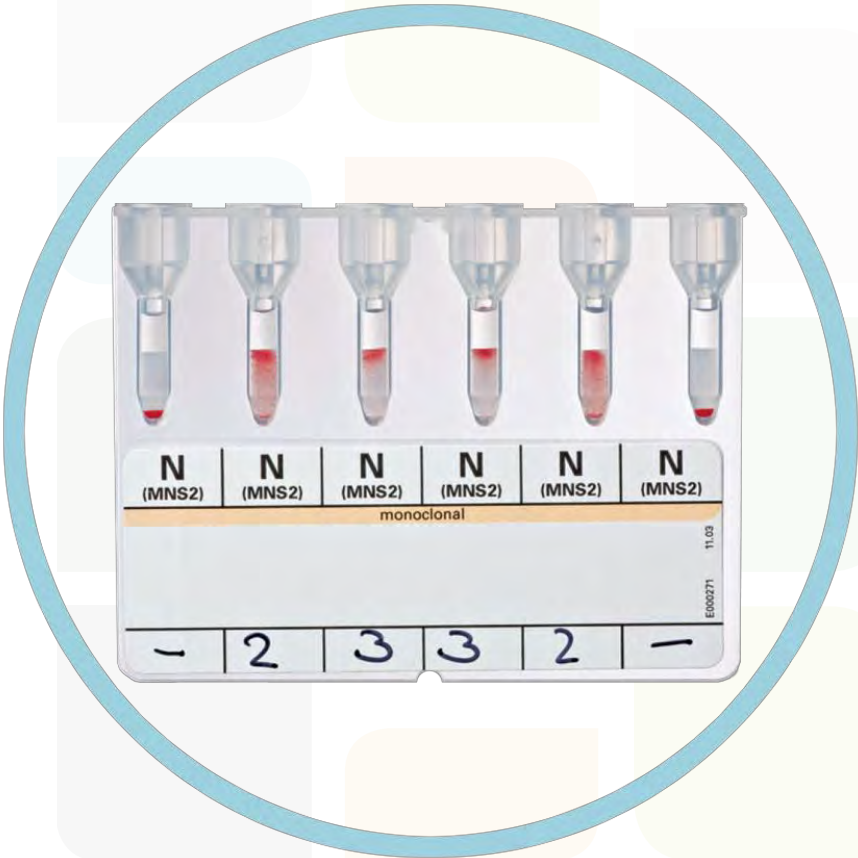
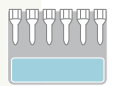

Blood Grouping

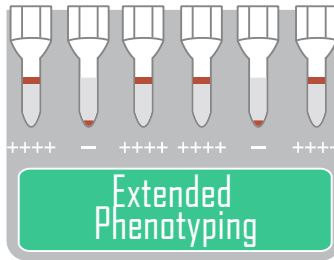

Single Antigens



MNS

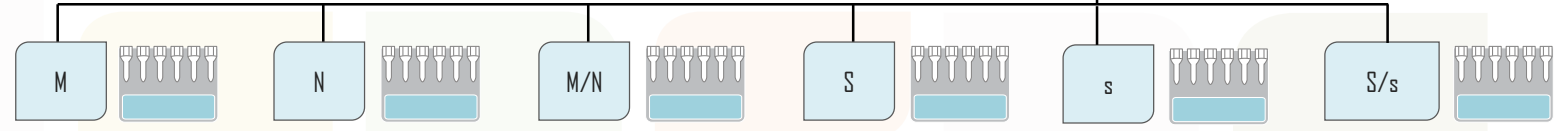
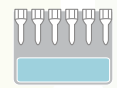

Blood Grouping

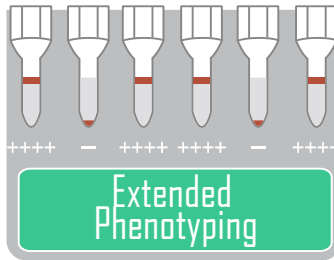

Single Antigens



MNS

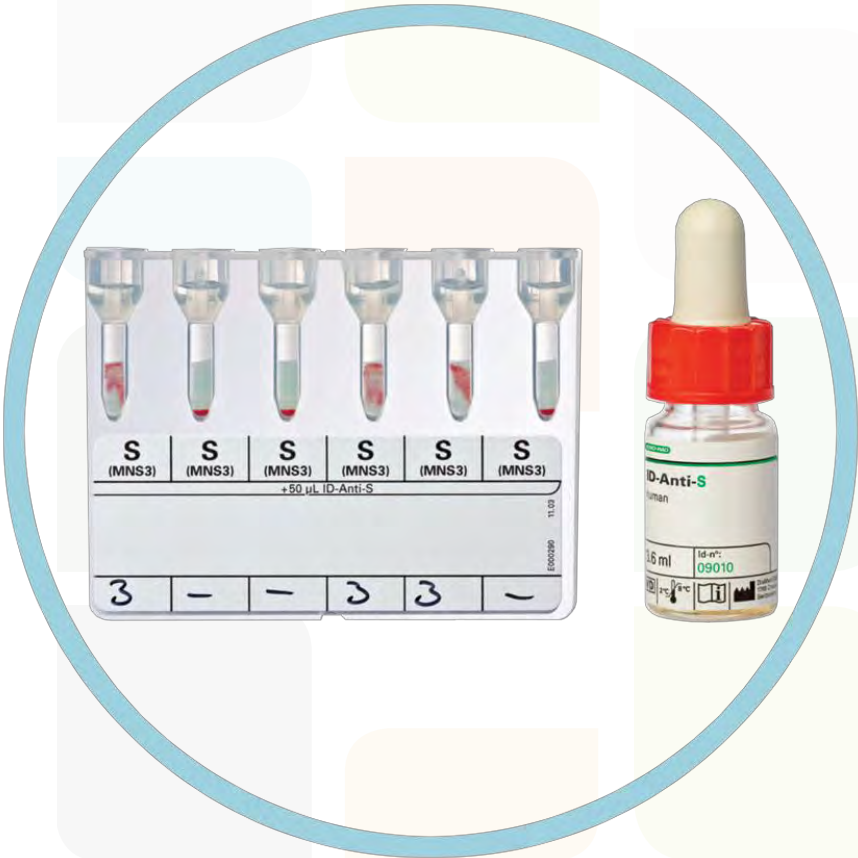
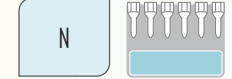
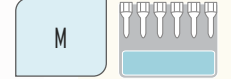
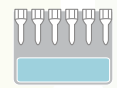

Blood Grouping

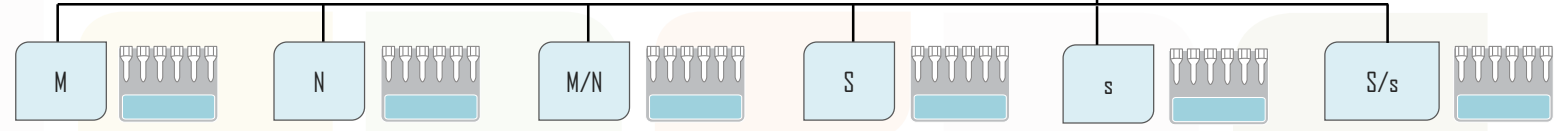
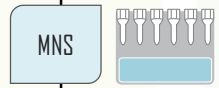
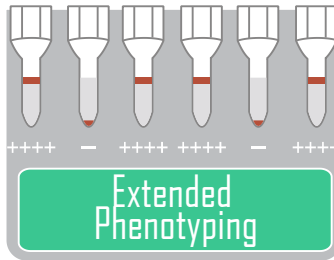

Blood Grouping

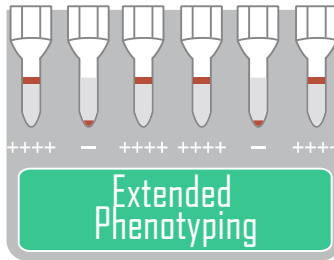

Single Antigens



MNS

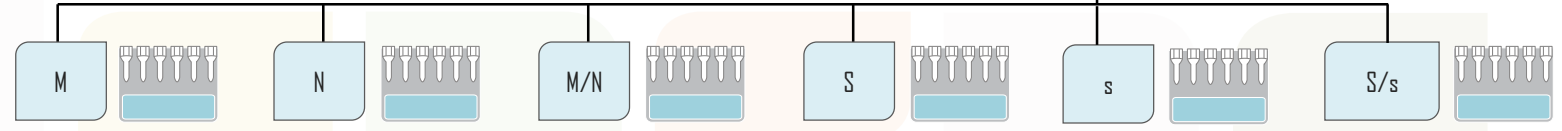
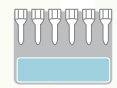

S (MNS3) +50 µL ID-Anti-S	\bar{s} (MNS4) +50 µL ID-Anti-s	ctl	S (MNS3) +50 µL ID-Anti-S	\bar{s} (MNS4) +50 µL ID-Anti-s	ctl
3	2	-	-	3	-



Blood Grouping

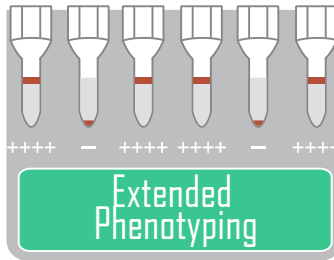

Single Antigens

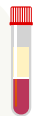

Lutheran

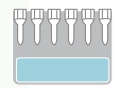

Lu^a

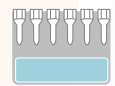

Lu^b

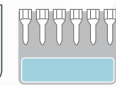

Lu^a/Lu^b

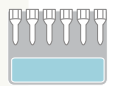



Blood Grouping

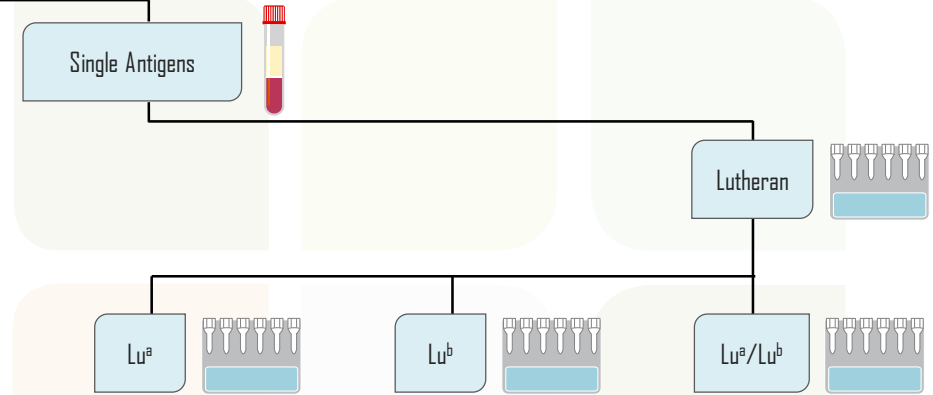
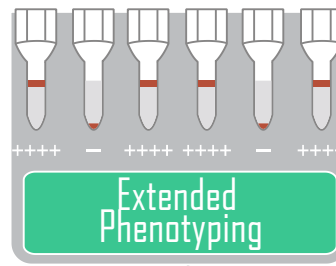

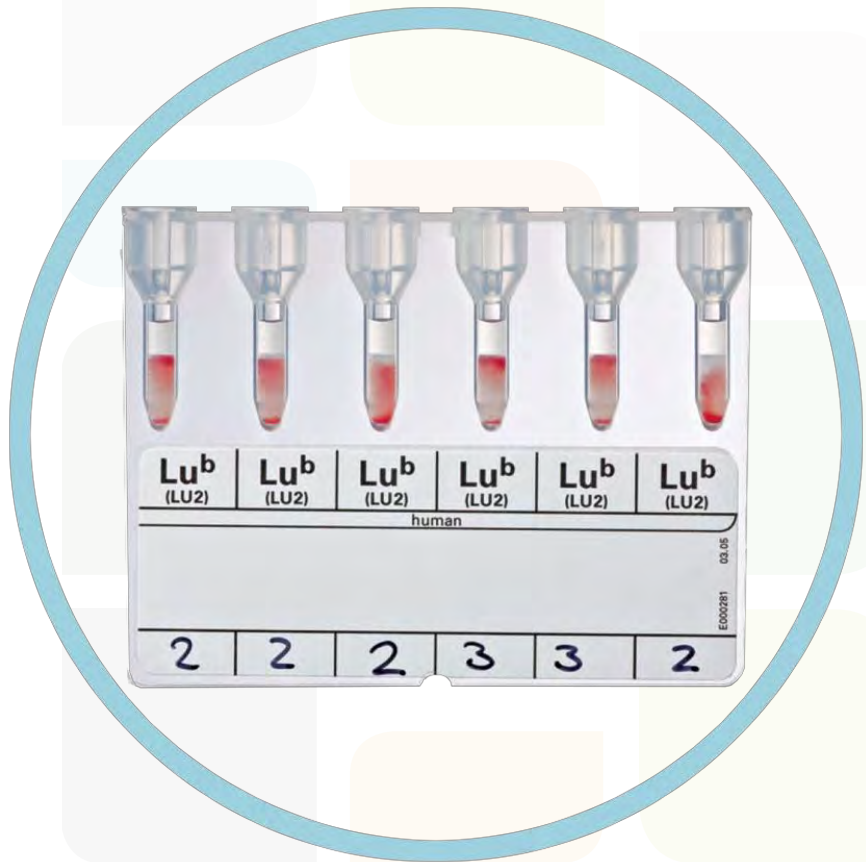

Blood Grouping

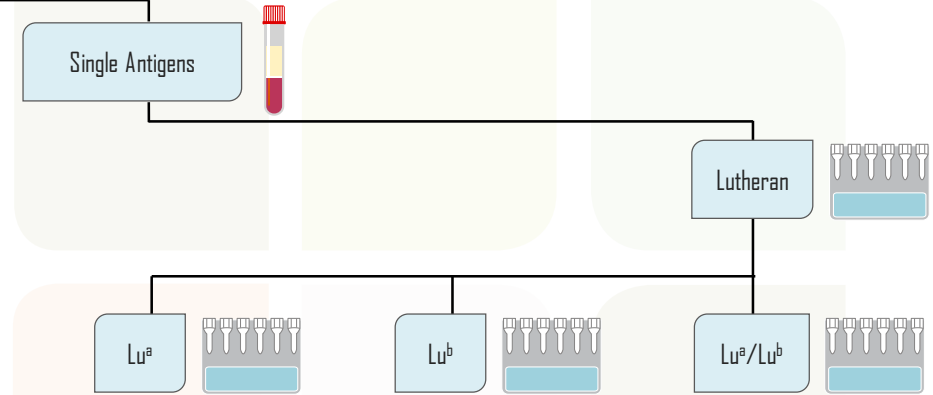
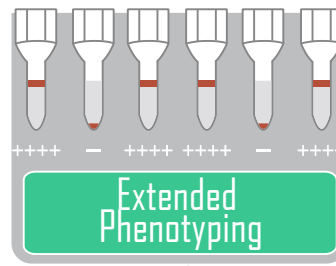

Blood Grouping

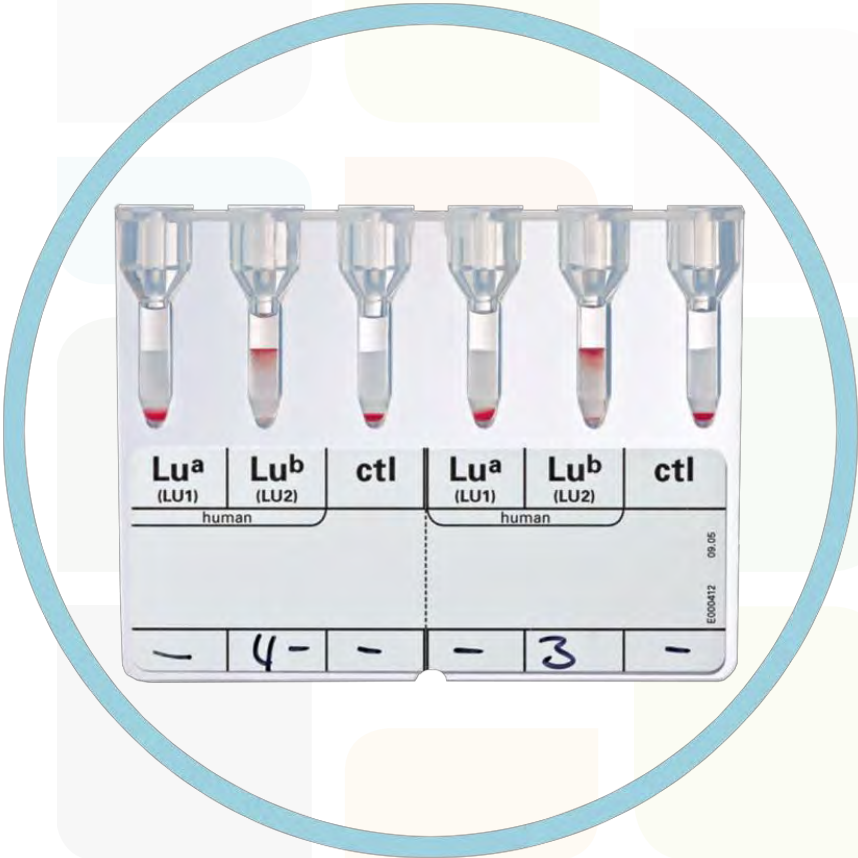
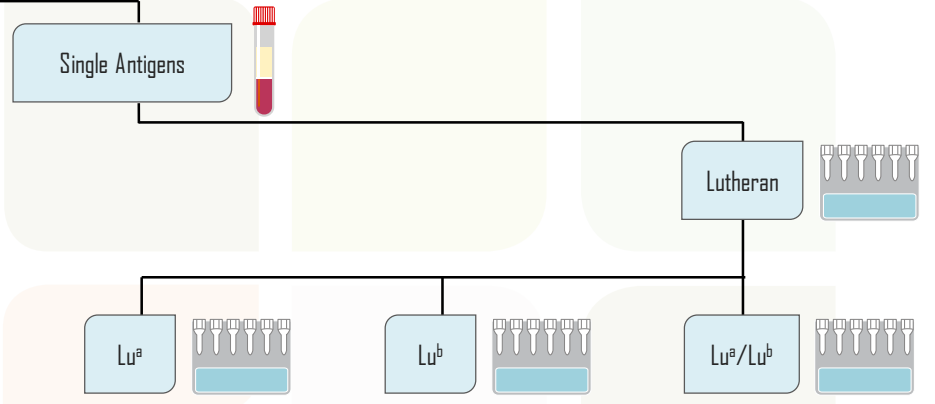
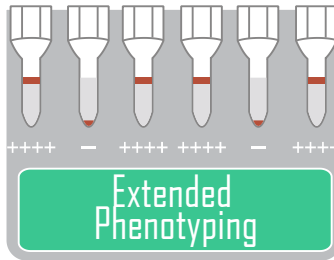

Blood Grouping

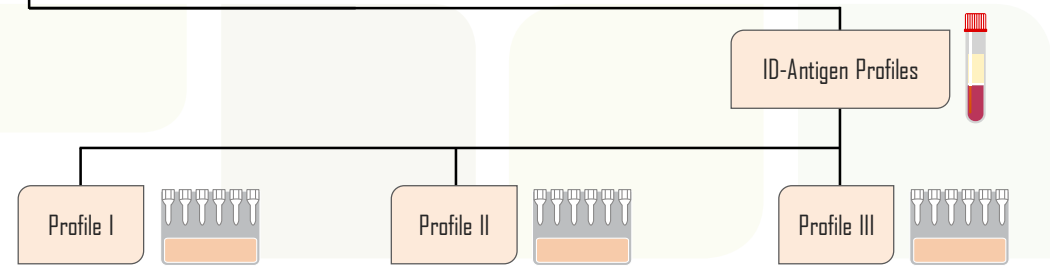
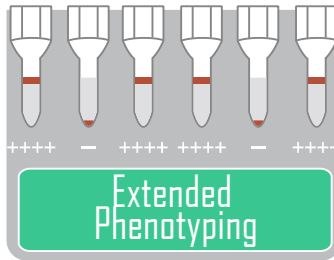

Blood Grouping

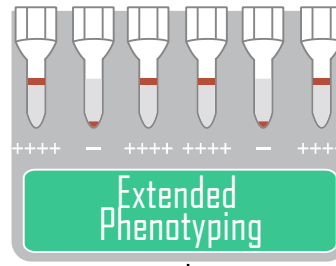

ID-Antigen Profiles



Profile 1

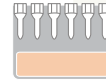

P₁, Le^a, Le^b,
Lu^a, Lu^b

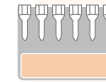



Blood Grouping

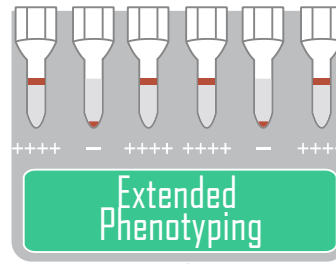

ID-Antigen Profiles



Profile 1

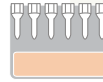

P₁, Le^a, Le^b,
Lu^a, Lu^b

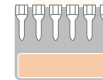

Blood Grouping

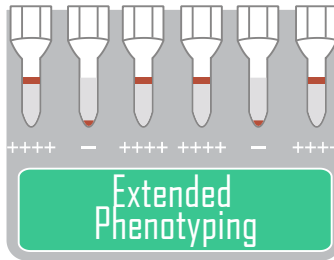

ID-Antigen Profiles

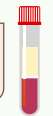

Profile II

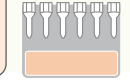

K, Kp^a, Kp^b,
Jk^a, Jk^b

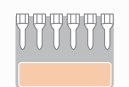

Blood Grouping

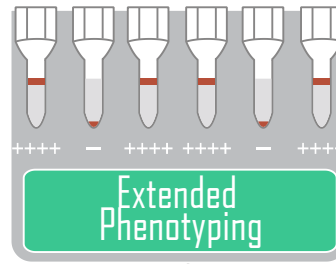

ID-Antigen Profiles

Profile II

K, Kp^a, Kp^b,
Jk^a, Jk^b

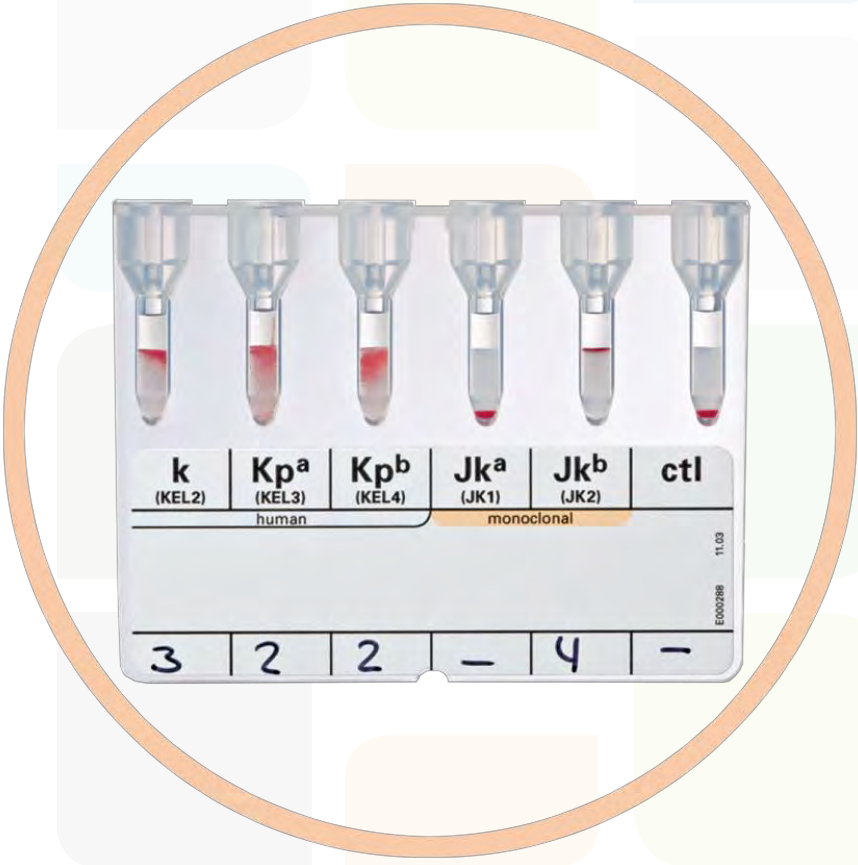

Blood Grouping

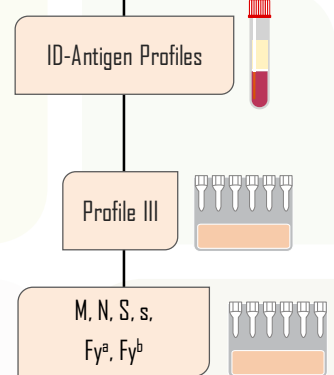
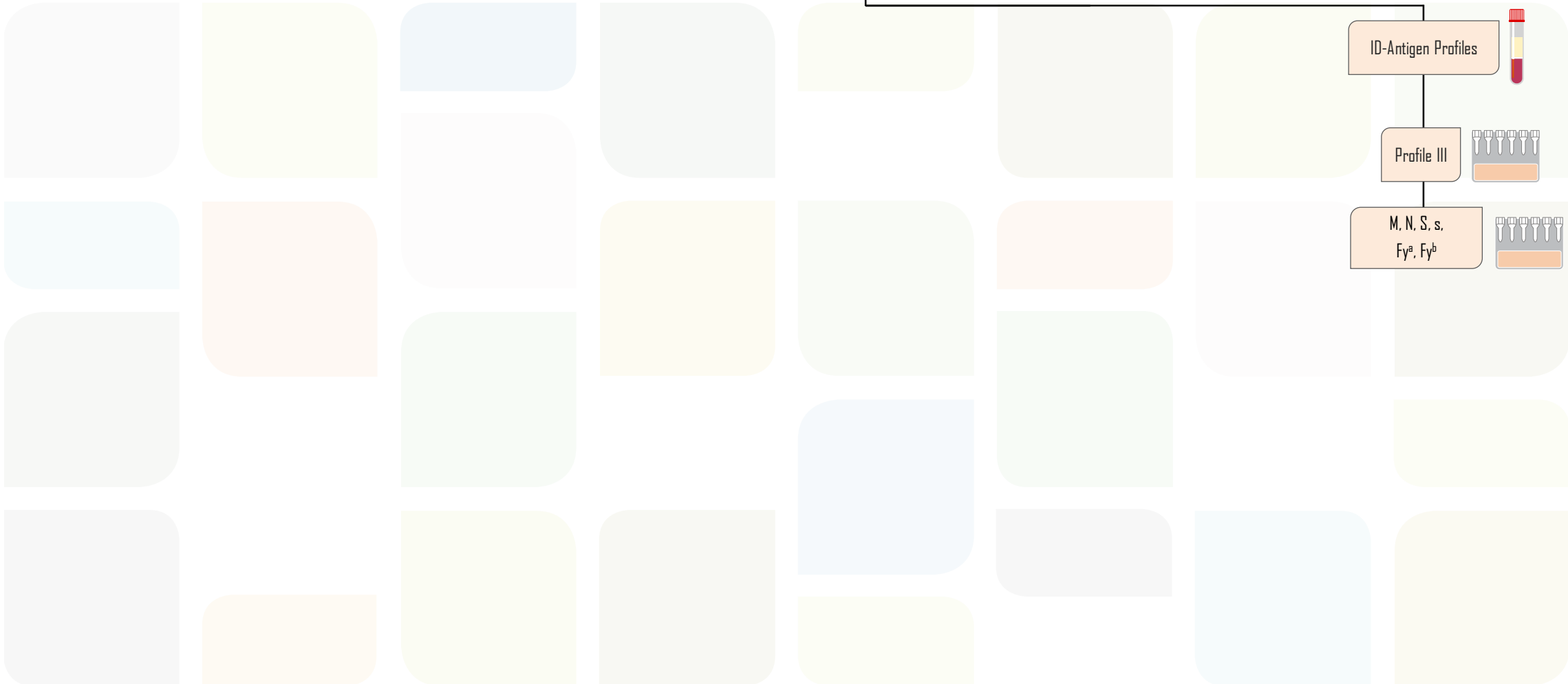
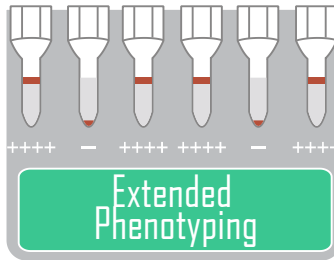

Blood Grouping

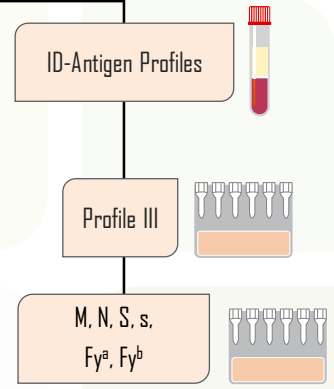
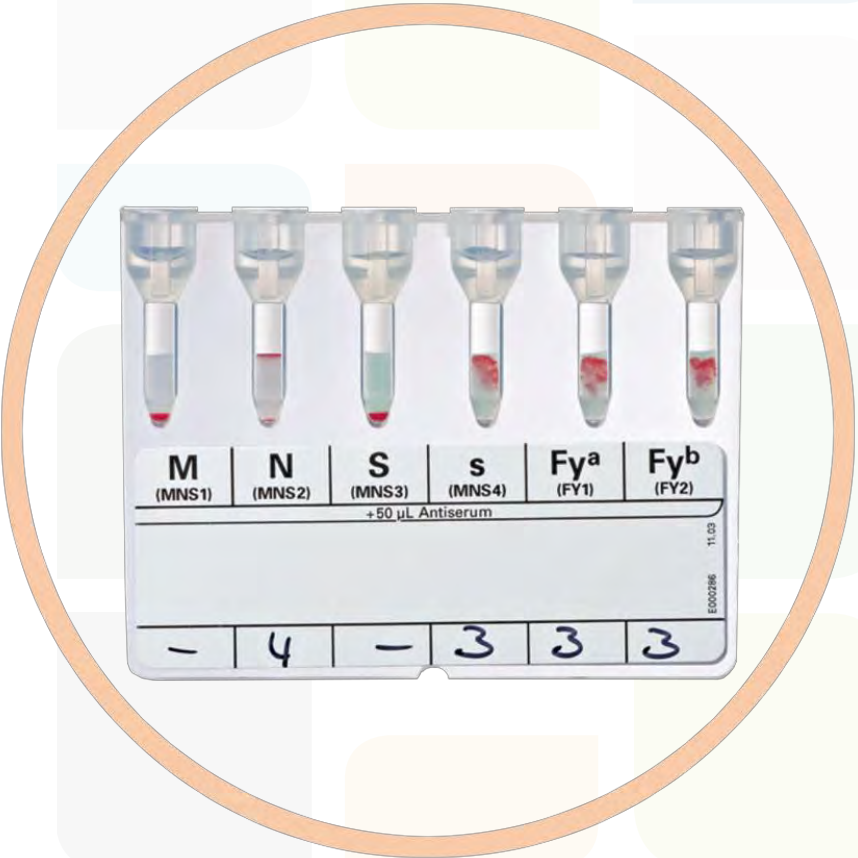
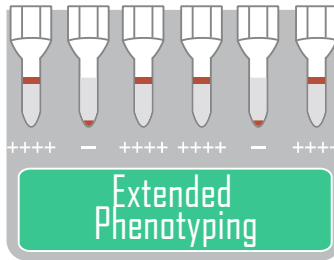

Quality
Control

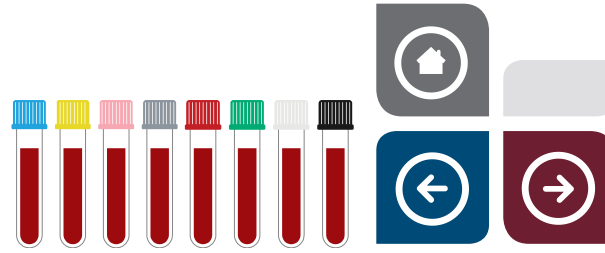

IH-QC Modular System

Select. Combine. Control.

The **IH-QC** Modular System is a compact and flexible solution, covering different guidelines.

It consists of 8 tubes containing human red blood cell suspensions to be combined according to your needs.

- Easily adaptable to guideline changes
- For manual and automated techniques
- Combine the tubes needed – avoid waste

Products

Reagent
Characteristics

Intended Use

Quality Control

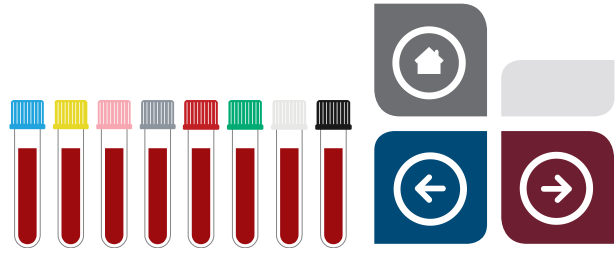

Quality
Control



IH-QC 1

- A₁ ddccee (rr), C^{w-}, K⁺
- Anti-D 0.05 IU/ml standardized against the WHO (World Health Organization) 01/572 International Standard controlled by an external accredited reference laboratory by Continuous Flow Assay
- Hematocrit: 15%
- Set of 4 x 6 ml tubes



Quality
Control

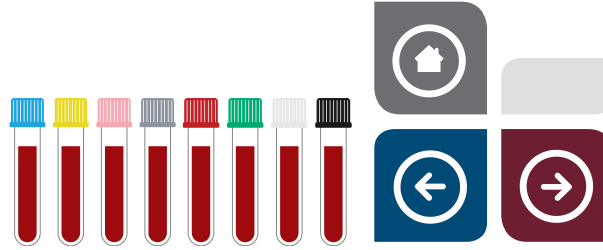

IH-QC 2

- B D_{Cc}E_e (R₁R₂), C^{w-}, K⁻, Fy(a⁻)
- Anti-Fy^a giving a positive reaction with a titre of ≤ 4 against Fy(a+b⁺) [FY:1,2] cells in IAT
- Hematocrit: 15%
- Set of 4 x 6 ml tubes



Quality
Control

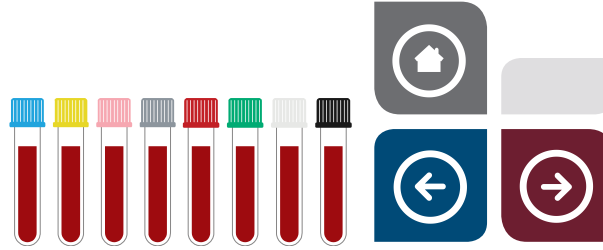

IH-QC 3

- AB DCCee (R₁R₁), C^w-, K-
- Anti-c giving a positive reaction of ≤ ++ reaction strength against C+c+ [RH:2,4] cells in IAT
- Hematocrit: 15%
- Set of 4 x 6 ml tubes

Quality
Control



IH-QC 4

- O DccEE (R₂R₂), C^w-, K-
- Anti-K giving a positive reaction with a titre of ≤ 4 against K+k+ [KEL:1,2] cells in IAT
- Hematocrit: 15%
- Set of 4 x 6 ml tubes

Quality
Control



IH-QC 5

- A₂ DC_{ccc} (R_{1r}), C^w-, K-
- Hematocrit: 10%
- Set of 4 x 6 ml tubes



Quality
Control



IH-QC 6

- Weak D
- The weak D cell is selected based on serologically obtained reactions

Reaction strength:

- Direct testing: + to +++
 - IAT: +++ to ++++
- Hematocrit: 10%
 - 1 x 6 ml tube

Quality
Control



IH-QC 7

- DAT pos IgG
- Prepared by sensitizing red blood cells with an IgG antibody
- Hematocrit: 10%
- 1 x 6 ml tube



Quality
Control



IH-QC 8

- DAT pos C3b (c/d)
- Prepared by coating human red blood cells with C3b (c/d) using a modified Fruitstone method
- No cross-reactivity with anti-IgG
- Hematocrit: 10%
- 1 x 6 ml tube



Quality
Control

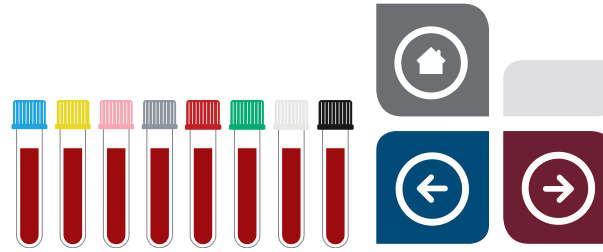

Reagent Characteristics

	ABO	RH	K	FY	Antibodies	DAT
IH-QC 1	A ₁ [ABO:1,-2,3,4]	ddccee (rr), C ^w - [RH:-1,-2,-3,4,5,-8]	K+ [KEL:1]	N/A	Anti-B [Anti-ABO2] Anti-D 0.05 IU/ml [Anti-RH1]	Neg
IH-QC 2	B [ABO:-1,2,3]	DCcEe (R ₁ R ₂), C ^w - [RH:1,2,3,4,5,-8]	K- [KEL:-1]	Fy(a-) [FY:-1]	Anti-A [Anti-ABO1] Anti-Fya [Anti-FY1]	Neg
IH-QC 3	AB [ABO:1,2,3]	DCCee (R ₁ R ₁), C ^w - [RH:1,2,-3,-4,5,-8]	K- [KEL:-1]	N/A	Anti-c [Anti-RH4]	Neg
IH-QC 4	O [ABO:-1,-2,-3]	DccEE (R ₂ R ₂), C ^w - [RH:1,-2,3,4,-5,-8]	K- [KEL:-1]	N/A	Anti-A and Anti-B [Anti-ABO1 and Anti-ABO2] Anti-K [Anti-KEL1]	Neg
IH-QC 5	A ₂ [ABO:1,-2,3,-4]	DCccee (R ₁ r), C ^w - [RH:1,2,-3,4,5,-8]	K- [KEL:-1]	N/A	Anti-B [Anti-ABO2]	Neg
IH-QC 6	N/A	Weak D [RH:W1]	N/A	N/A	N/A	Neg
IH-QC 7	N/A	N/A	N/A	N/A	N/A	Pos [IgG]
IH-QC 8	N/A	N/A	N/A	N/A	N/A	Pos [C3b (c/d)]

N/A: Not Applicable

Quality
Control



IH-QC 1

- A₁ ddccee (rr), C^{w-}, K⁺
- Anti-D 0.05 IU/ml standardized against the WHO (World Health Organization) 01/572 International Standard controlled by an external accredited reference laboratory by Continuous Flow Assay
- Hematocrit: 15%
- Set of 4 x 6 ml tubes



Quality
Control



IH-QC 2

- B D_{Cc}E_e (R₁R₂), C^{w-}, K⁻, Fy(a⁻)
- Anti-Fy^a giving a positive reaction with a titre of ≤ 4 against Fy(a+b⁺) [FY:1,2] cells in IAT
- Hematocrit: 15%
- Set of 4 x 6 ml tubes



Quality
Control



IH-QC 3

- AB DCCee (R₁R₁), C^w-, K-
- Anti-c giving a positive reaction of ≤ ++ reaction strength against C+c+ [RH:2,4] cells in IAT
- Hematocrit: 15%
- Set of 4 x 6 ml tubes

Quality
Control



IH-QC 4

- O DccEE (R₂R₂), C^w-, K-
- Anti-K giving a positive reaction with a titre of ≤ 4 against K+k+ [KEL:1,2] cells in IAT
- Hematocrit: 15%
- Set of 4 x 6 ml tubes

Quality
Control



IH-QC 5

- A₂ DC_{ccc} (R_{1r}), C^w-, K-
- Hematocrit: 10%
- Set of 4 x 6 ml tubes



Quality
Control



IH-QC 6

- Weak D
- The weak D cell is selected based on serologically obtained reactions
Reaction strength:
 - Direct testing: + to +++
 - IAT: +++ to ++++
- Hematocrit: 10%
- 1 x 6 ml tube

Quality
Control



IH-QC 7

- DAT pos IgG
- Prepared by sensitizing red blood cells with an IgG antibody
- Hematocrit: 10%
- 1 x 6 ml tube



Quality
Control



IH-QC 8

- DAT pos C3b (c/d)
- Prepared by coating human red blood cells with C3b (c/d) using a modified Fruitstone method
- No cross-reactivity with anti-IgG
- Hematocrit: 10%
- 1 x 6 ml tube



Quality Control



Intended Use

Analysis	IH-QC 1	IH-QC 2	IH-QC 3	IH-QC 4	IH-QC 5
ABO forward and/or reverse grouping	✓	✓	✓	✓	✓
RhD typing	✓	✓	✓	✓	✓
Rh/K phenotyping	✓	✓	✓	✓	✓
Antibody screening/identification, Indirect Antiglobulin Test (IAT)	✓	✓	✓	✓	✓
Antibody screening/identification, 2 stage papain technique	✓	✓	✓	✗	✓
Crossmatch, Indirect Antiglobulin Test (IAT)	✓	✓	✓	✓	✓
Direct Antiglobulin Test (DAT)	✓	✓	✓	✓	✓
Analysis	IH-QC 6	IH-QC 7	IH-QC 8		
Direct Antiglobulin Test (DAT)	✓	✓	✓		
RhD typing and anti-D for weak D confirmation	✓	✗	✗		

Quality
Control



IH-QC 1

- A₁ ddccee (rr), C^{w-}, K⁺
- Anti-D 0.05 IU/ml standardized against the WHO (World Health Organization) 01/572 International Standard controlled by an external accredited reference laboratory by Continuous Flow Assay
- Hematocrit: 15%
- Set of 4 x 6 ml tubes



Quality
Control

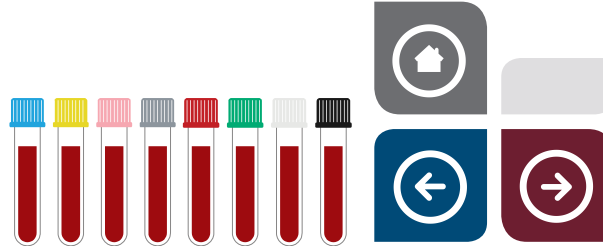

IH-QC 2

- B D_{Cc}E_e (R₁R₂), C^{w-}, K⁻, Fy(a⁻)
- Anti-Fy^a giving a positive reaction with a titre of ≤ 4 against Fy(a+b⁺) [FY:1,2] cells in IAT
- Hematocrit: 15%
- Set of 4 x 6 ml tubes



Quality
Control

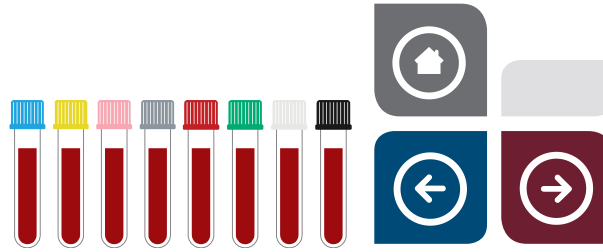

IH-QC 3

- AB DCCee (R₁R₁), C^w-, K-
- Anti-c giving a positive reaction of ≤ ++ reaction strength against C+c+ [RH:2,4] cells in IAT
- Hematocrit: 15%
- Set of 4 x 6 ml tubes

Quality
Control

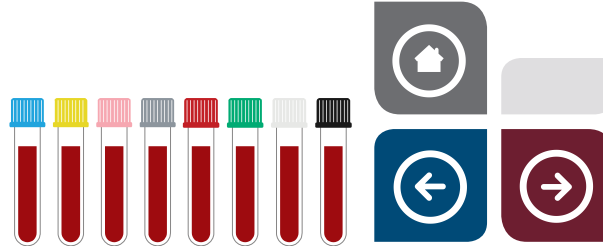

IH-QC 4

- 0 DccEE (R₂R₂), C^w-, K-
- Anti-K giving a positive reaction with a titre of ≤ 4 against K+k⁺ [KEL:1,2] cells in IAT
- Hematocrit: 15%
- Set of 4 x 6 ml tubes

Quality
Control



IH-QC 5

- A₂ DC_{ccc} (R₁r), C^w-, K-
- Hematocrit: 10%
- Set of 4 x 6 ml tubes



Quality
Control



IH-QC 6

- Weak D
- The weak D cell is selected based on serologically obtained reactions

Reaction strength:

- Direct testing: + to +++
 - IAT: +++ to ++++
- Hematocrit: 10%
 - 1 x 6 ml tube

Quality
Control



IH-QC 7

- DAT pos IgG
- Prepared by sensitizing red blood cells with an IgG antibody
- Hematocrit: 10%
- 1 x 6 ml tube



Quality
Control



IH-QC 8

- DAT pos C3b (c/d)
- Prepared by coating human red blood cells with C3b (c/d) using a modified Fruitstone method
- No cross-reactivity with anti-IgG
- Hematocrit: 10%
- 1 x 6 ml tube



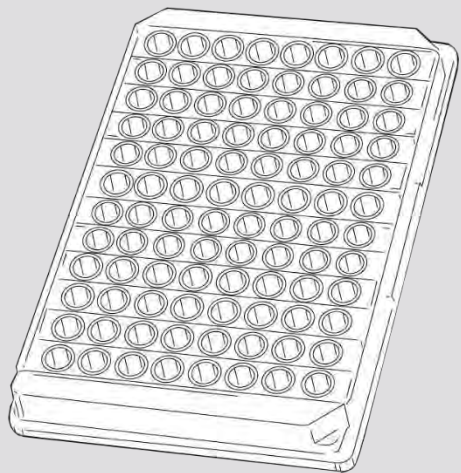

Antibody detection with
Solidscreen II

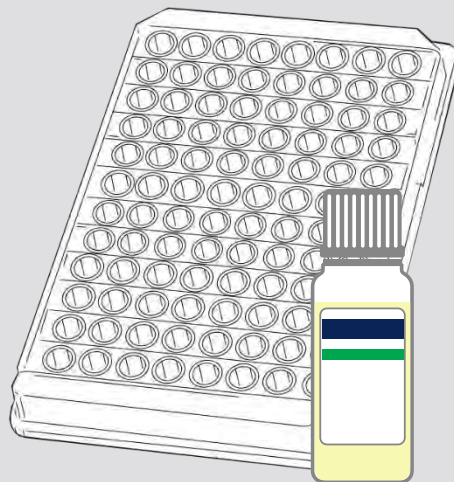

Weak D/Partial D testing
on Solidscreen II

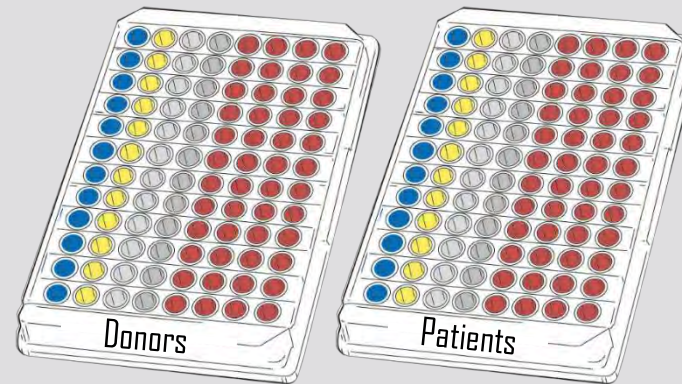

Blood Grouping
with Erytype S



Microplate

Antibody detection with Solidscreen II

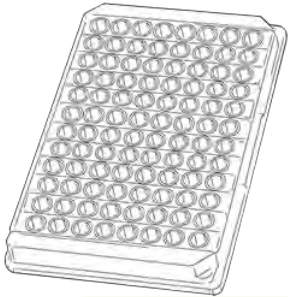

Donors



Patients

Antibody detection with Solidscreen II

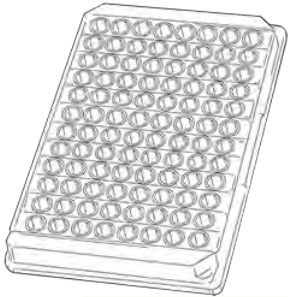

Donors

Biotestcell-P



Biotestcell-P1, P2



Biotestcell-P3



Antibody detection with Solidscreen II

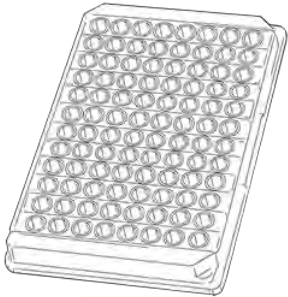

Donors

Biotestcell-P



Biotestcell-P1, P2



Biotestcell-P3



Antibody detection with Solidscreen II

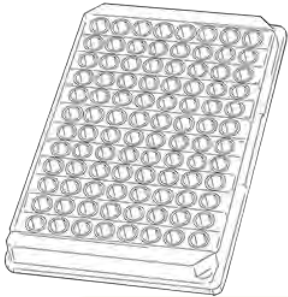

Donors

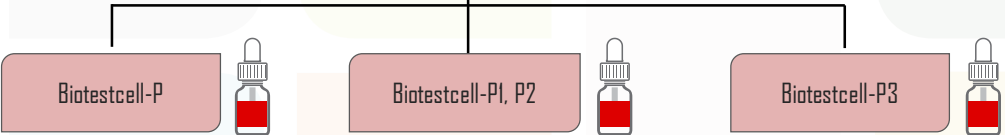

Antibody detection with Solidscreen II

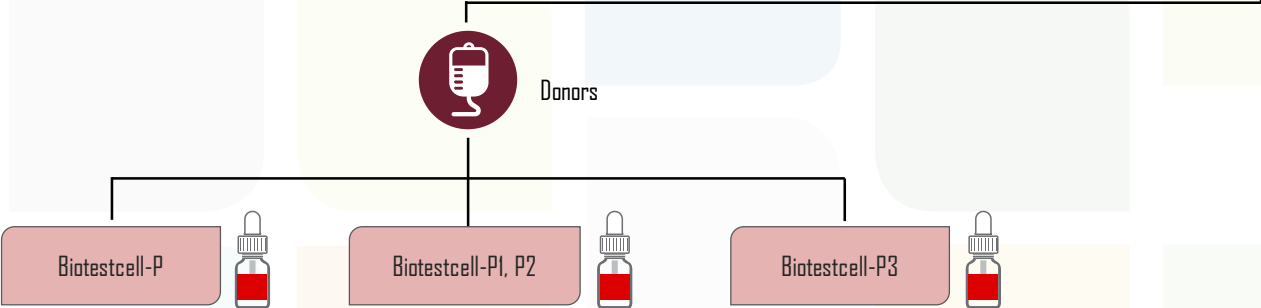
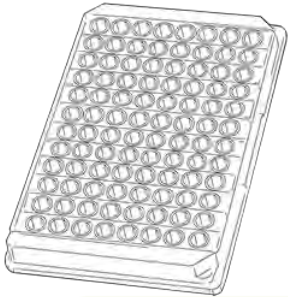

Antibody detection with Solidscreen II

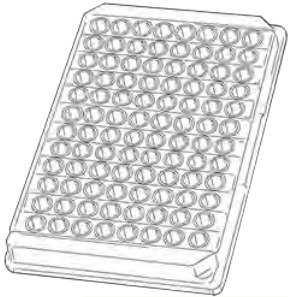

Donors

Biotestcell-P



If positive

Biotestcell-I8



Biotestcell-III



Biotestcell-III E



Antibody detection with Solidscreen II

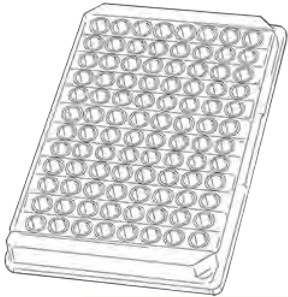

Donors

Biotestcell-P



If positive

Biotestcell-I8



Biotestcell-III



Biotestcell-III E



Antibody detection with Solidscreen II

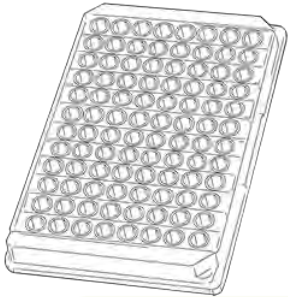

Donors

Biotestcell-P



If positive

Biotestcell-I8



Biotestcell-III



Biotestcell-III E



Antibody detection with Solidscreen II

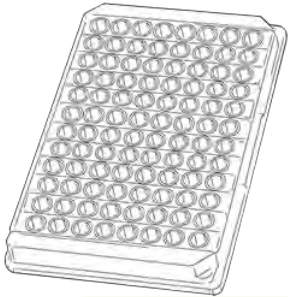

Donors

Biotestcell-P



If positive

Biotestcell-I8



Biotestcell-III



Biotestcell-III E



Antibody detection with Solidscreen II

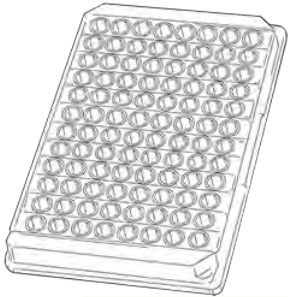

Donors

Biotestcell-P1, P2



If positive

Biotestcell-I8



Biotestcell-III



Biotestcell-III E



Antibody detection with Solidscreen II

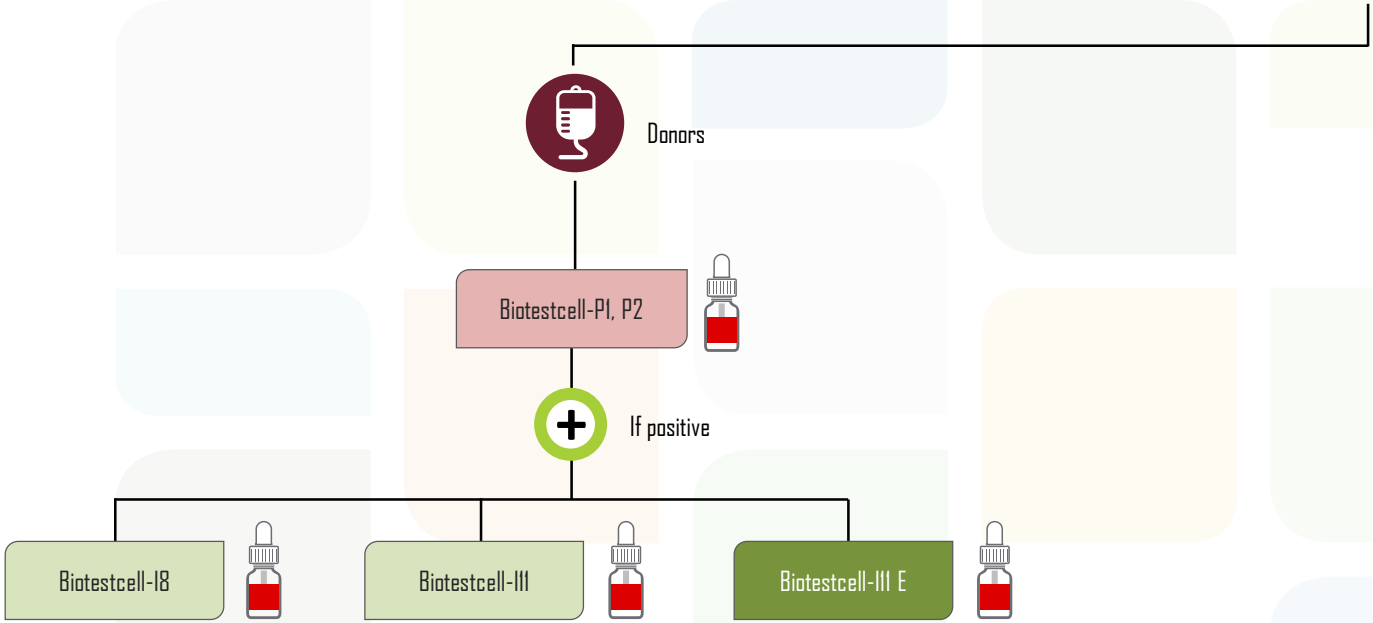
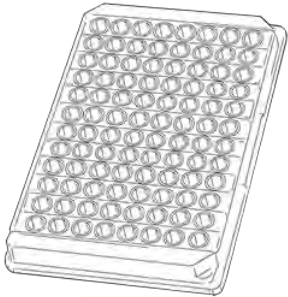

Antibody detection with Solidscreen II

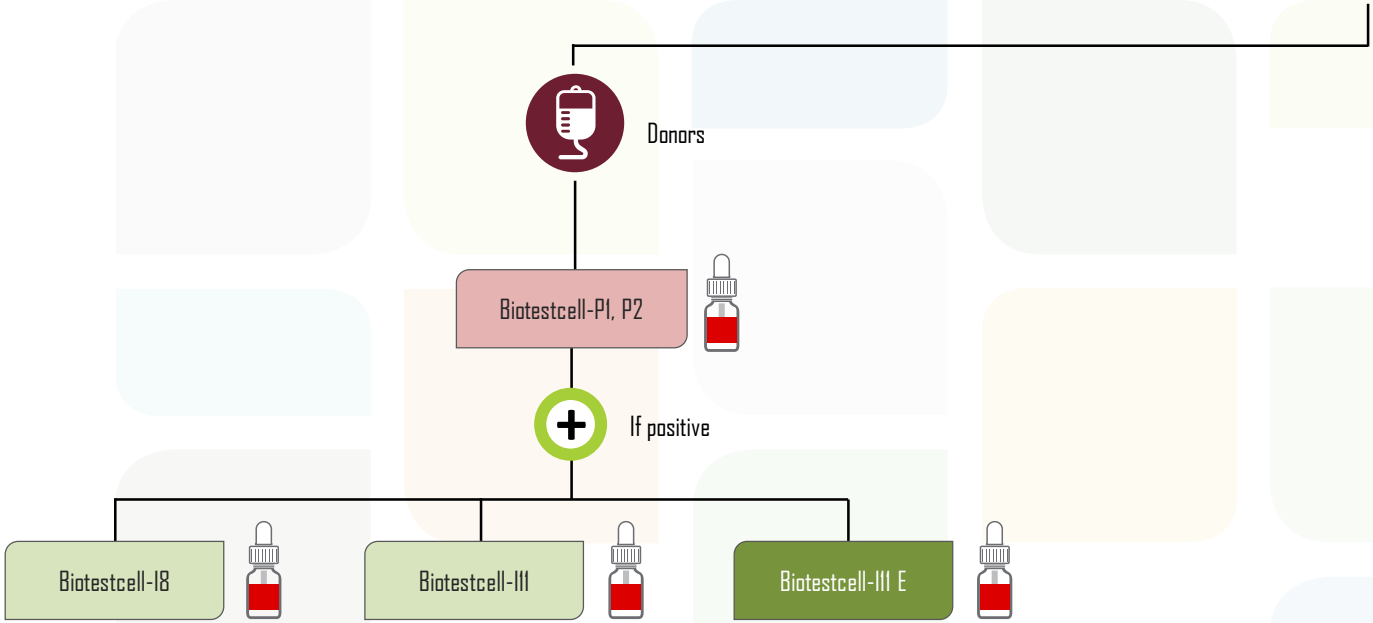
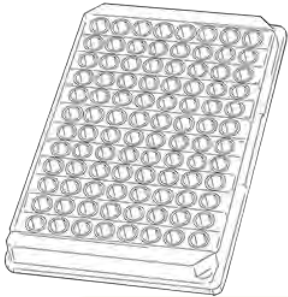

Antibody detection with Solidscreen II

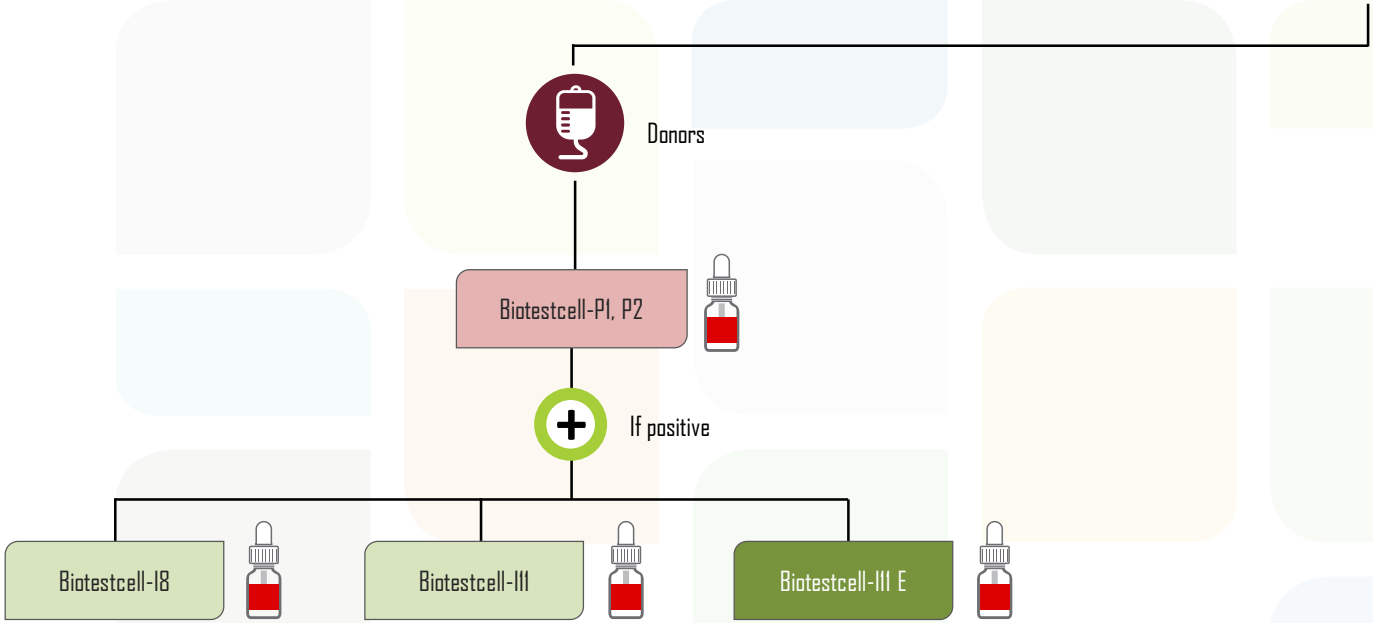
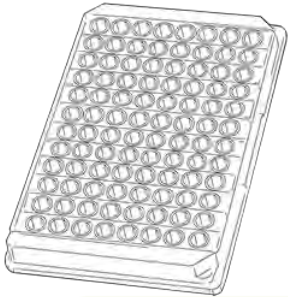

Antibody detection with Solidscreen II

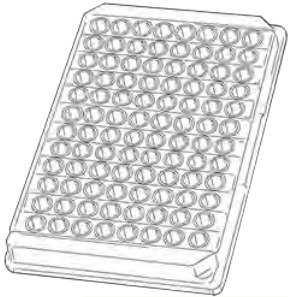

Donors

Biotestcell-P3



If positive

Biotestcell-I8



Biotestcell-III



Biotestcell-III E



Antibody detection with Solidscreen II

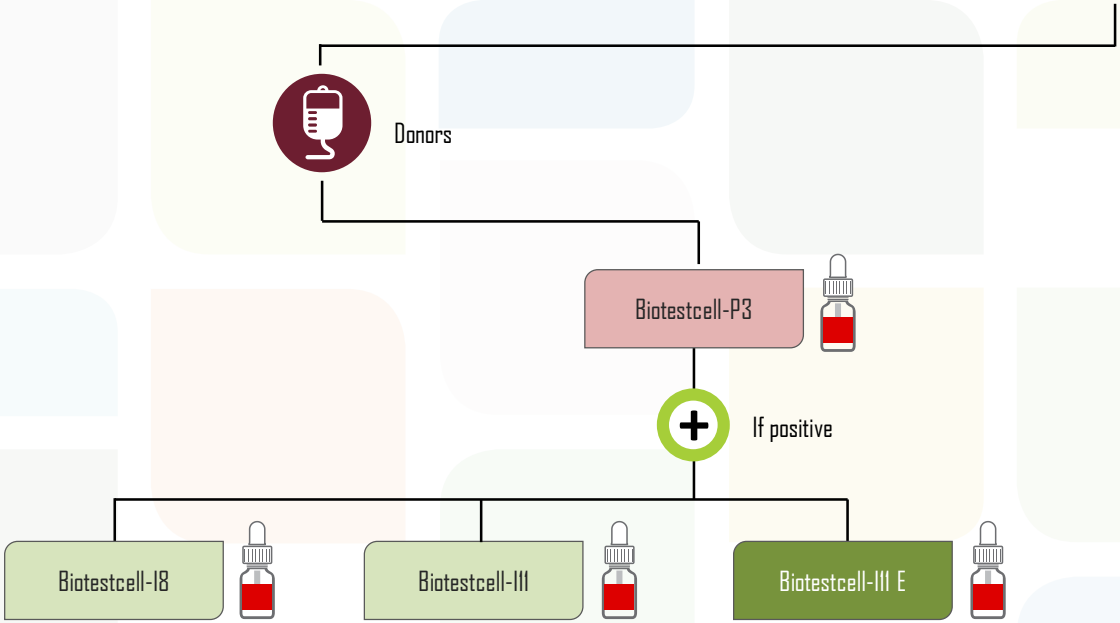
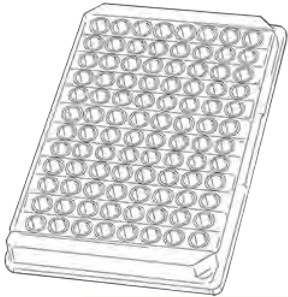

Antibody detection with Solidscreen II

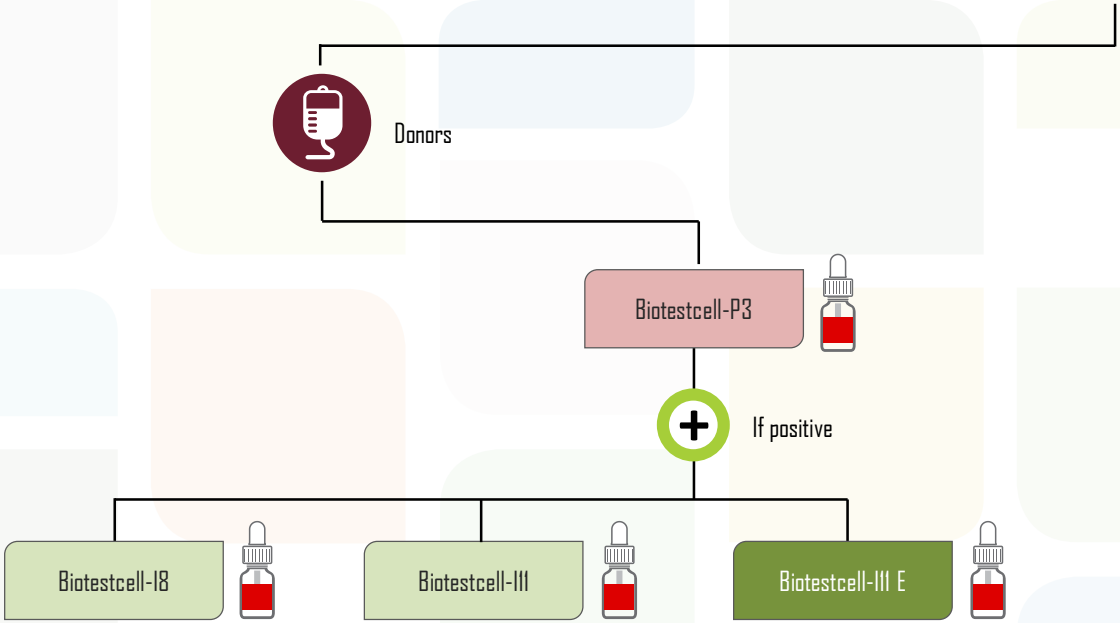
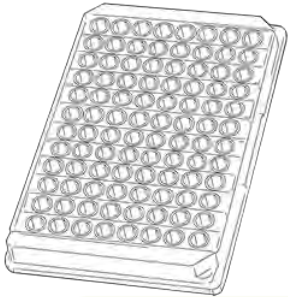

Antibody detection with Solidscreen II

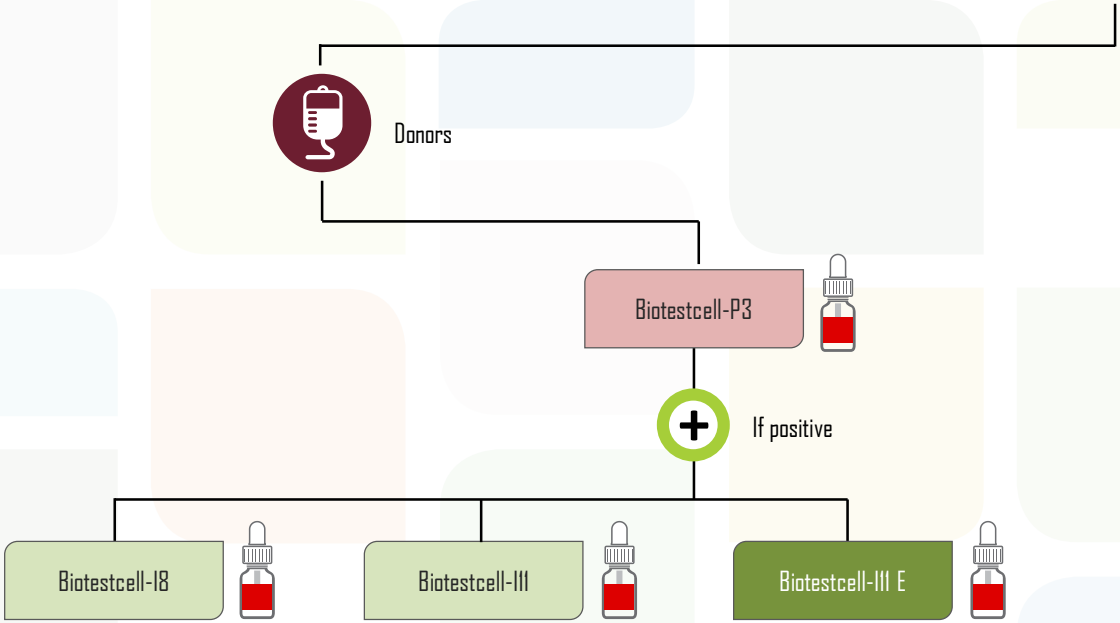

Antibody detection with Solidscreen II

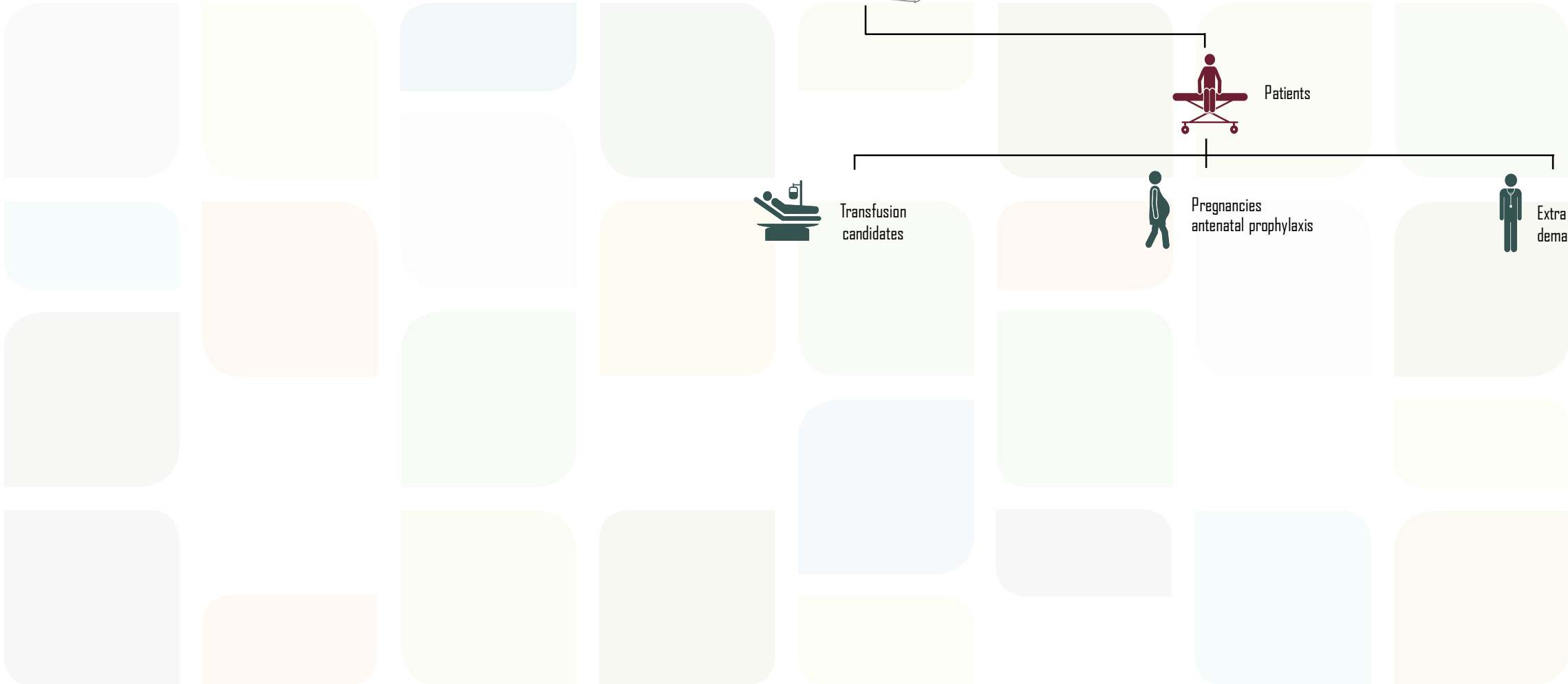
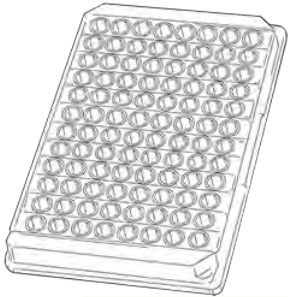

Antibody detection with Solidscreen II

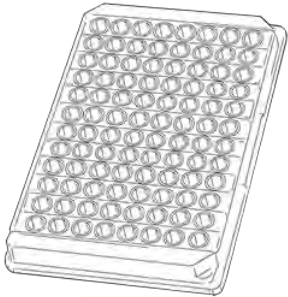

Patients



Transfusion candidates

Biotestcell-P3



Biotestcell-P3 E



Antibody detection with Solidscreen II

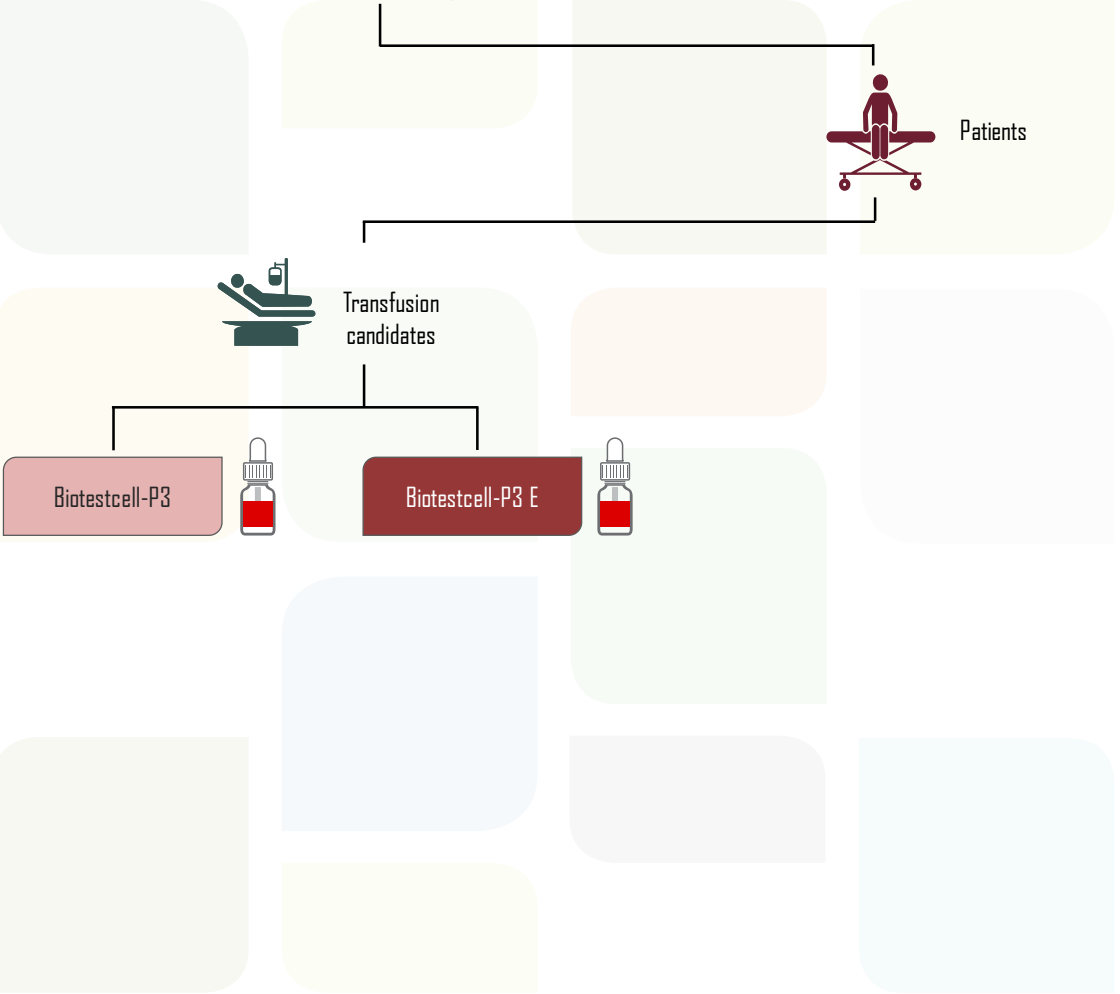
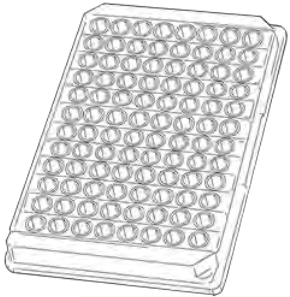

Antibody detection with Solidscreen II

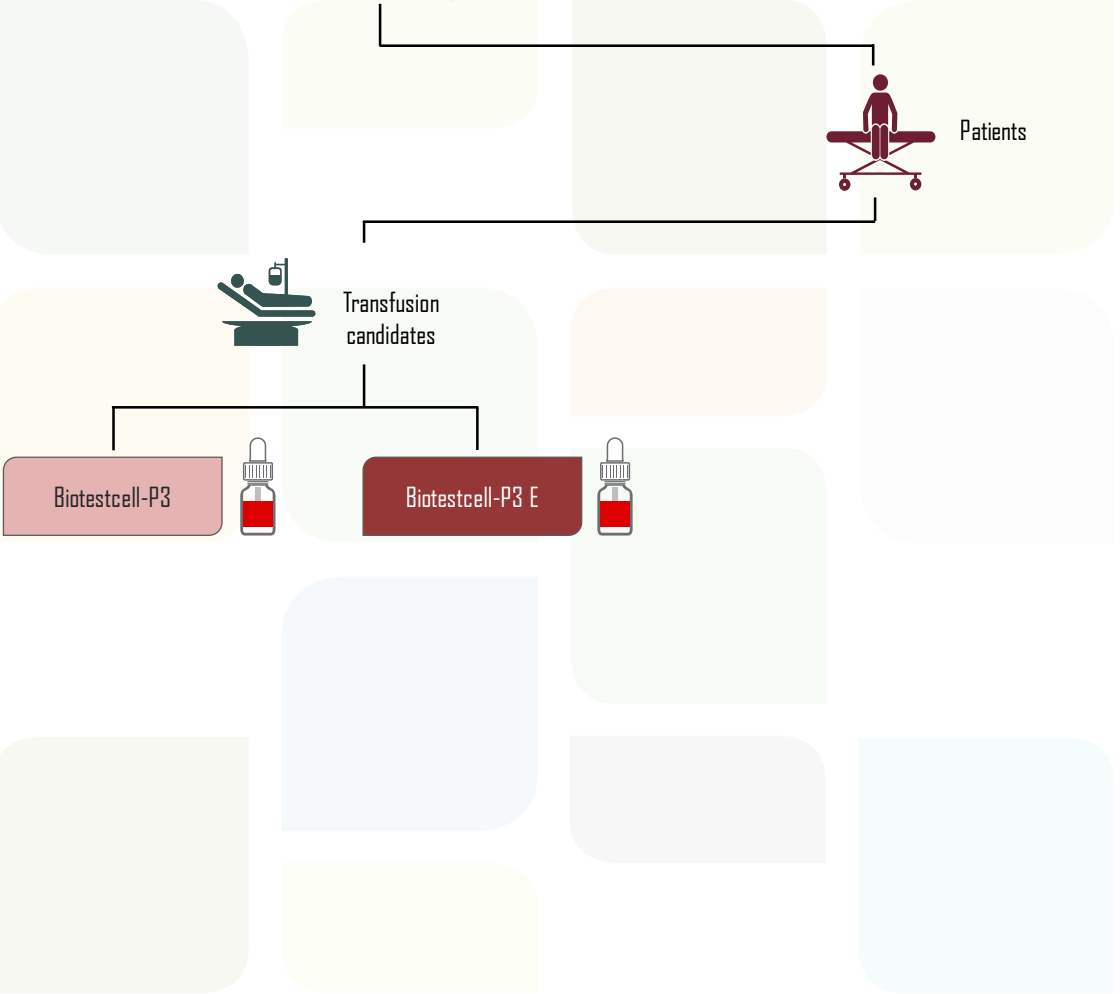

Antibody detection with Solidscreen II

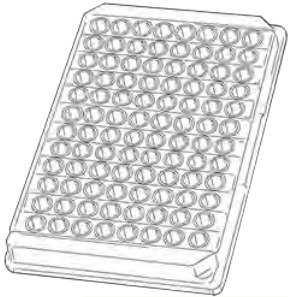

Patients



Transfusion candidates

Biotestcell-P3



If positive

Biotestcell-I8



Biotestcell-III



Biotestcell-III E



Antibody detection with Solidscreen II

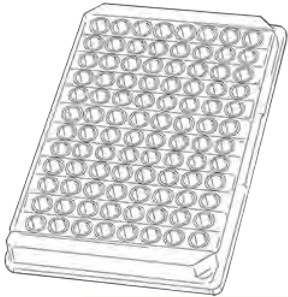

Patients



Transfusion candidates

Biotestcell-P3

+ If positive

Biotestcell-I8

Biotestcell-III

Biotestcell-III E



Antibody detection with Solidscreen II

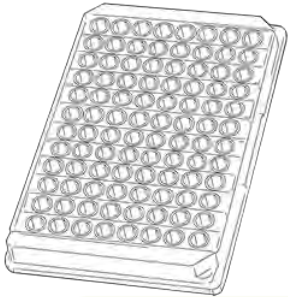

Patients



Transfusion candidates

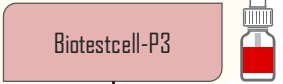

+ If positive

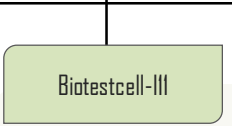
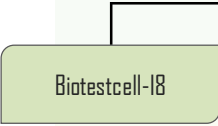

Antibody detection with Solidscreen II

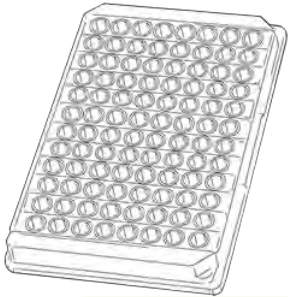

Patients



Transfusion candidates

Biotestcell-P3

+ If positive

Biotestcell-I8

Biotestcell-III

Biotestcell-III E



Antibody detection with Solidscreen II

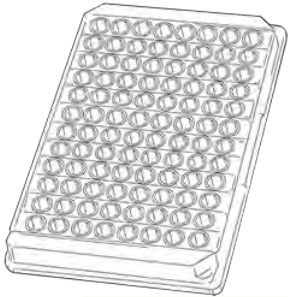

Patients



Transfusion candidates

Biotestcell-P3 E



If positive

Biotestcell-III E



Antibody detection with Solidscreen II

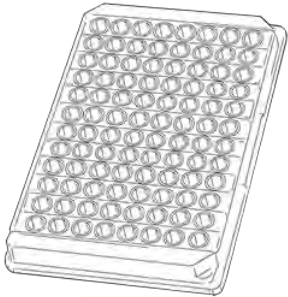

Patients



Transfusion candidates

Biotestcell-P3 E



+ If positive

Biotestcell-III E



Antibody detection with Solidscreen II

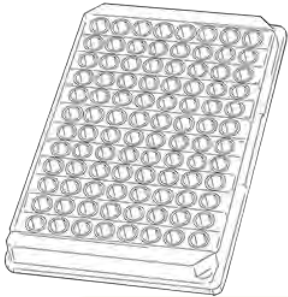

Patients



Pregnancies
antenatal prophylaxis

Biotestcell-P3



Antibody detection with Solidscreen II

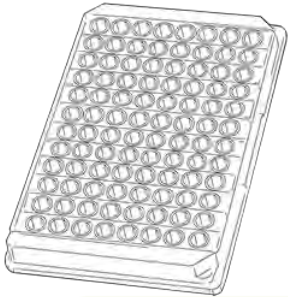

Patients



Pregnancies
antenatal prophylaxis

Biotestcell-P3



Antibody detection with Solidscreen II

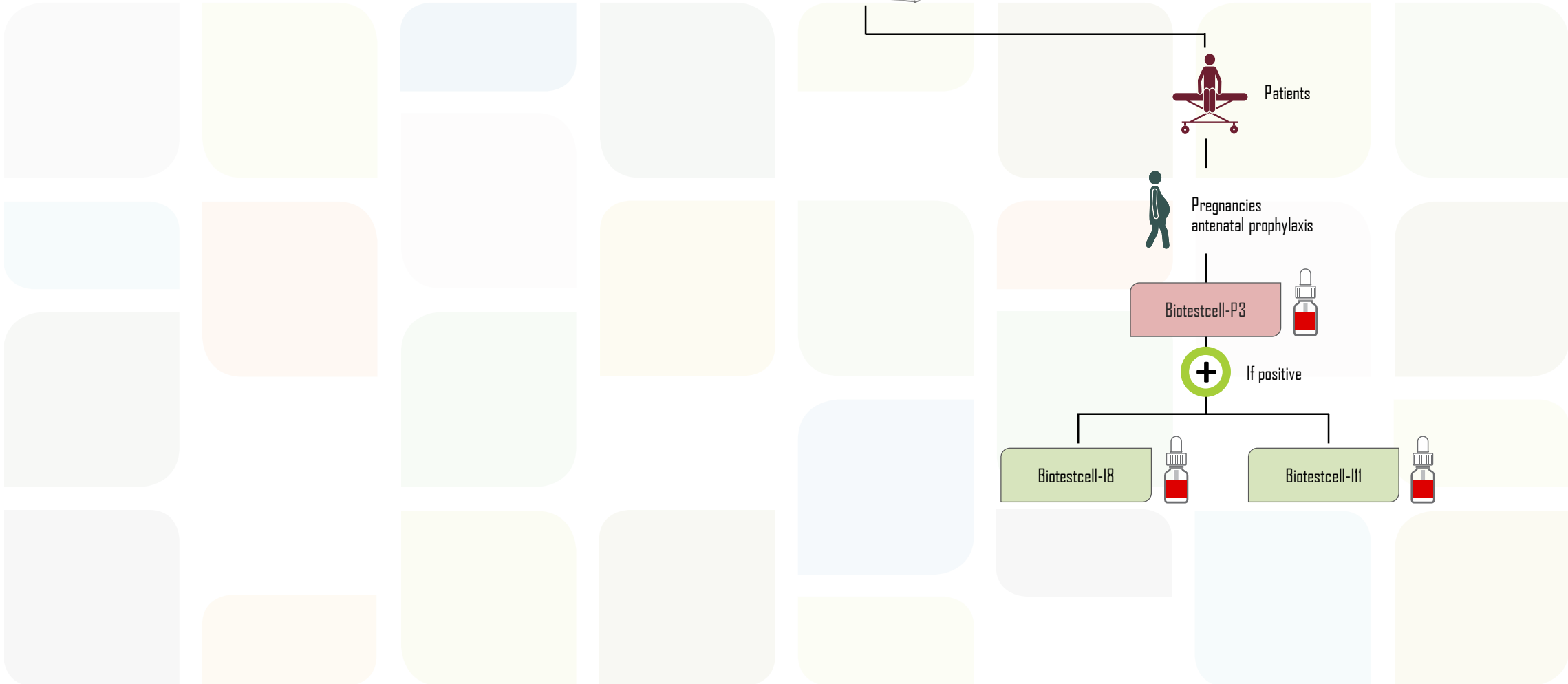
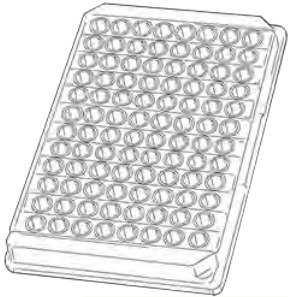

Antibody detection with Solidscreen II

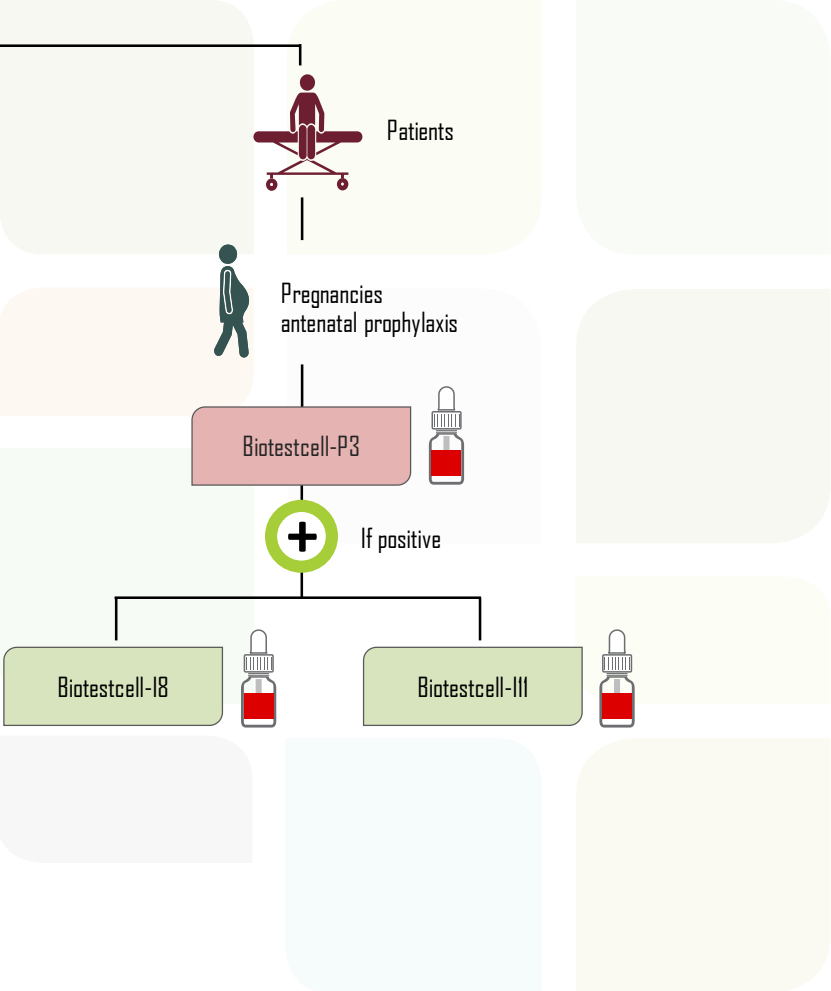
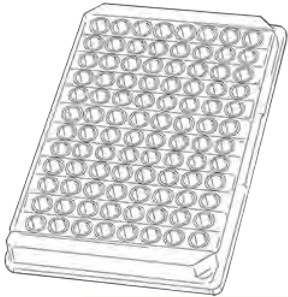

Antibody detection with Solidscreen II

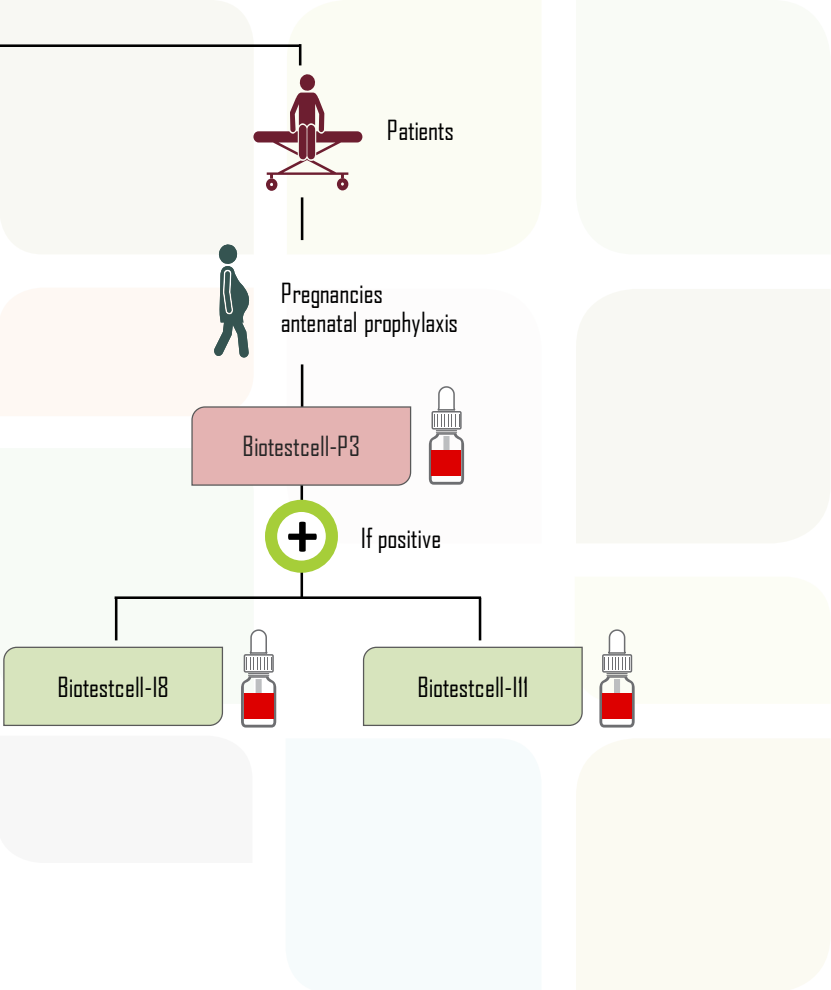
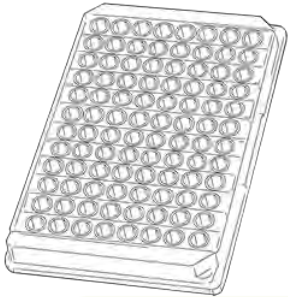

Antibody detection with Solidscreen II

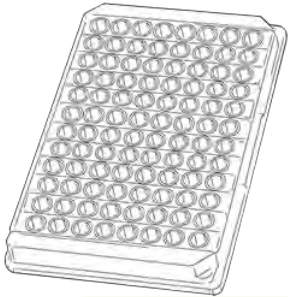

Patients



Extra demands



Biotestcell-Di[®]

Antibody detection with Solidscreen II

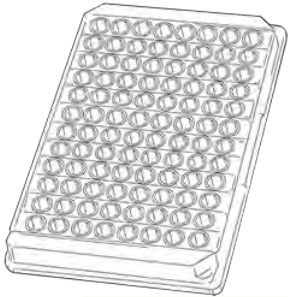

Patients



Extra demands



Biotestcell-Di^a

Antibody detection with Solidscreen II

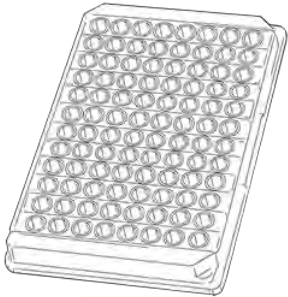

Patients



Extra demands



Biotestcell-D1a



If positive



Biotestcell-III

Antibody detection with Solidscreen II

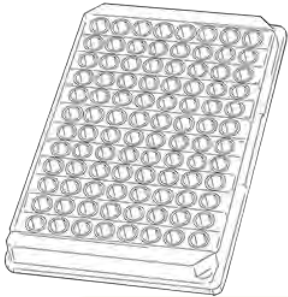

Patients



Extra demands



Biotestcell-Di^a



If positive



Biotestcell-III

Weak D/Partial D testing on Solidscreen II

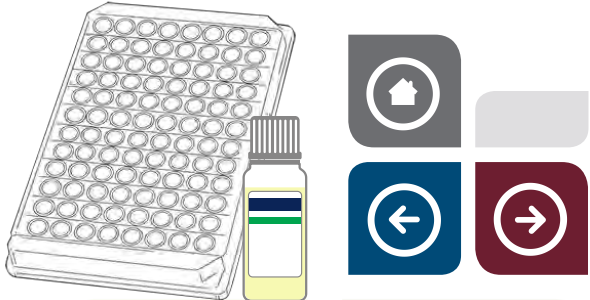

Donors



Patients

Weak D/Partial D testing on Solidscreen II

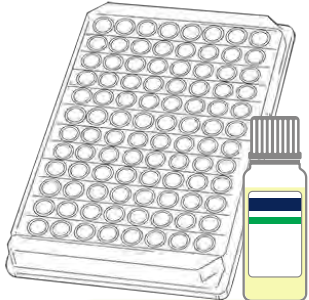

Donors

D - tested with Erytype S

Weak D/Partial D testing on Solidscreen II

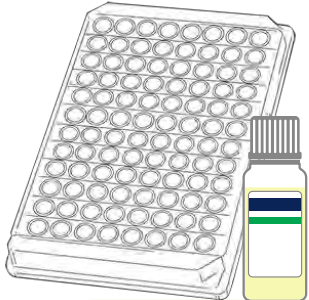

Donors

D - tested with Erytype S

Solidscreen II Anti-D Blend

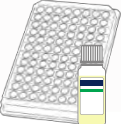

Weak D/Partial D testing on Solidscreen II

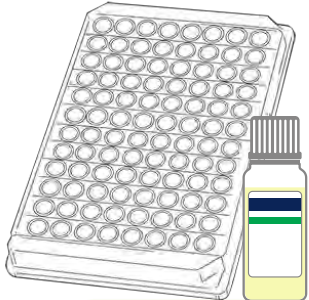

Donors

D - tested with Erytype S

Solidscreen II Anti-D Blend

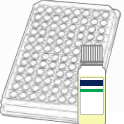

Weak D/Partial D testing on Solidscreen II

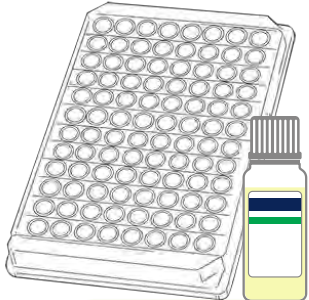

Donors

D - tested with Erytype S

Solidscreen II Anti-D Blend

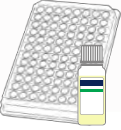

If negative = D-

If positive = weak/partial D+

Weak D/Partial D testing on Solidscreen II

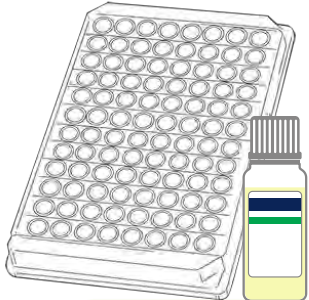

Donors

D - tested with Erytype S

Solidscreen II Anti-D Blend

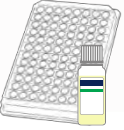

If positive = weak/partial D+

ID-Partial RhD Typing Set

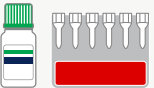

Extended Partial RhD Typing Set



Weak D/Partial D testing on Solidscreen II

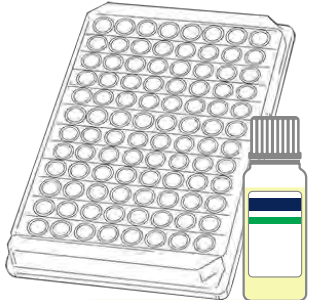

Donors

D - tested with Erytype S

Solidscreen II Anti-D Blend

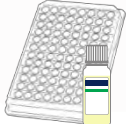

If positive = weak/partial D+

ID-Partial RhD Typing Set

Extended Partial RhD Typing Set

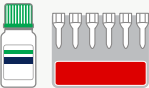

Weak D/Partial D testing on Solidscreen II

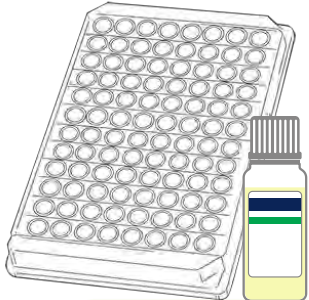

Donors

D - tested with Erytype S

Solidscreen II Anti-D Blend

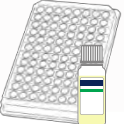

If positive = weak/partial D+

ID-Partial RhD Typing Set

Extended Partial RhD Typing Set

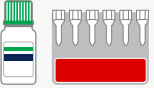

Weak D/Partial D testing on Solidscreen II

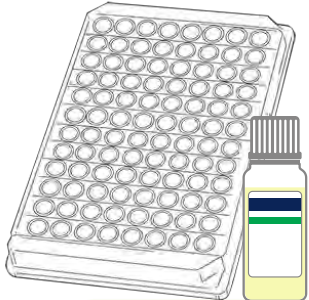

Donors

D - tested with Erytype S

Solidscreen II Anti-D Blend

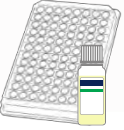

If positive = weak/partial D+

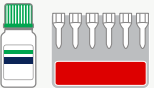

ID-Partial RhD Typing Set

6 monoclonal anti-D's

Weak D/Partial D testing on Solidscreen II

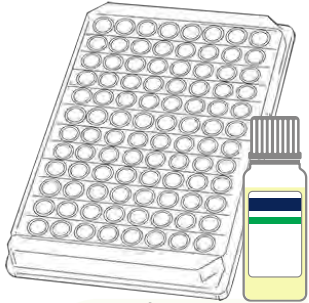

Donors

D - tested with Erytype S

Solidscreen II Anti-D Blend

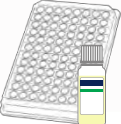

If positive = weak/partial D+



ID-Partial RhD Typing Set

6 monoclonal anti-D's

Allows to characterize by serology DII, DIII, DVI, DVII, DFR, DBT and DHAR; DIV and DV are better characterized using the Extended Partial RhD Typing Set



Weak D/Partial D testing on Solidscreen II

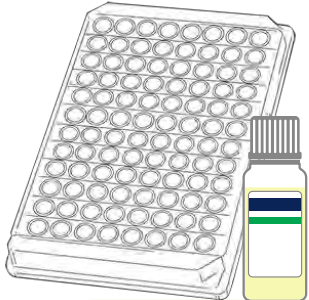

Donors

D - tested with Erytype S

Solidscreen II Anti-D Blend

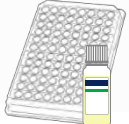

If positive = weak/partial D+

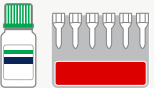

ID-Partial RhD Typing Set

6 monoclonal anti-D's

Allows to characterize by serology DII, DIII, DVI, DVII, DFR, DBT and DHAR; DIV and DV are better characterized using the Extended Partial RhD Typing Set



Weak D/Partial D testing on Solidscreen II

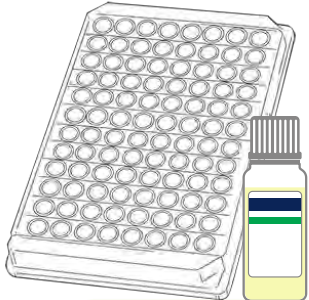

Donors

D - tested with Erytype S

Solidscreen II Anti-D Blend

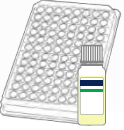

If positive = weak/partial D+

Extended Partial RhD Typing Set



12 monoclonal anti-D's

Weak D/Partial D testing on Solidscreen II

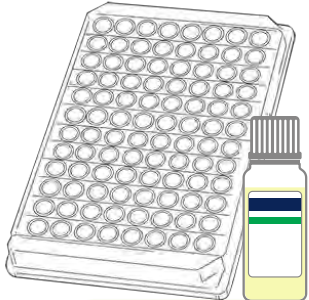

Donors

D - tested with Erytype S

Solidscreen II Anti-D Blend



If positive = weak/partial D+

Extended Partial RhD Typing Set



12 monoclonal anti-D's

In addition to DII, DIII, DVI, DVII, DFR, DBT and DHAR, this set allows for further characterization of some DIV, DV, DCS, DAR, DAU4 and weak D



Weak D/Partial D testing on Solidscreen II

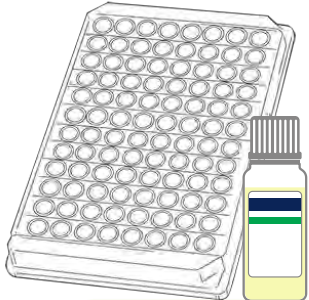

Donors

D - tested with Erytype S

Solidscreen II Anti-D Blend

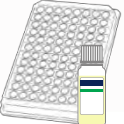

If positive = weak/partial D+

Extended Partial RhD Typing Set

12 monoclonal anti-D's

In addition to DII, DIII, DVI, DVII, DFR, DBT and DHAR, this set allows for further characterization of some DIV, DV, DCS, DAR, DAU4 and weak D



Weak D/Partial D testing on Solidscreen II

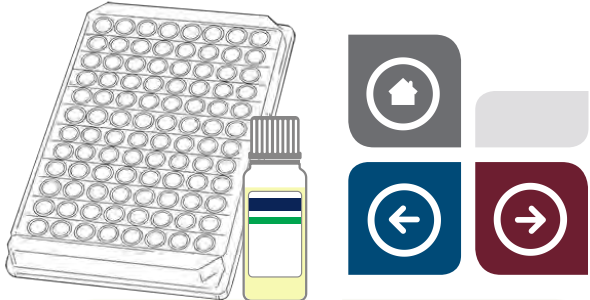

Patients

D - tested with Erytype S

Weak D/Partial D testing on Solidscreen II

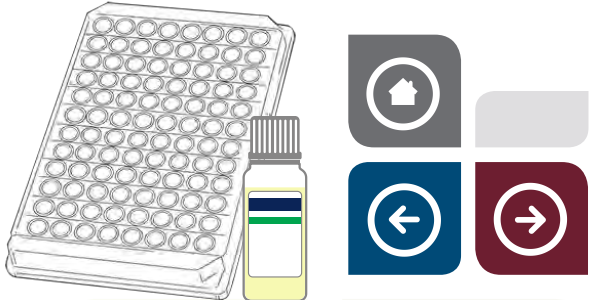

Patients

D - tested with Erytype S

Result D-

Solidscreen II Anti-D Blend

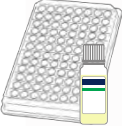

Weak D/Partial D testing on Solidscreen II

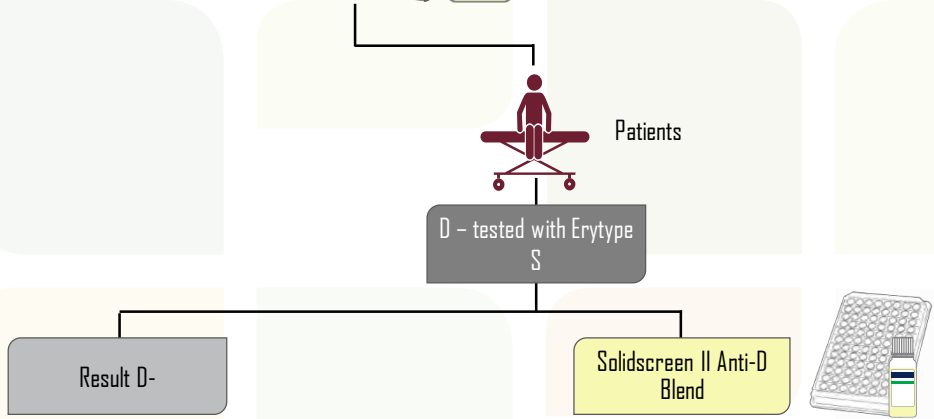
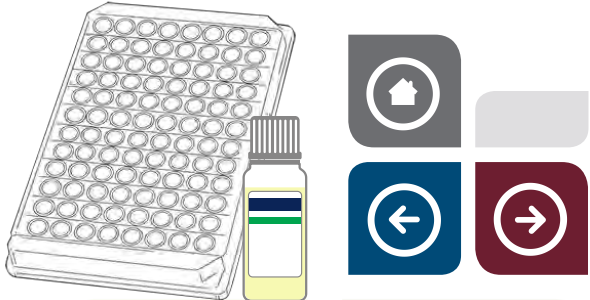

Weak D/Partial D testing on Solidscreen II

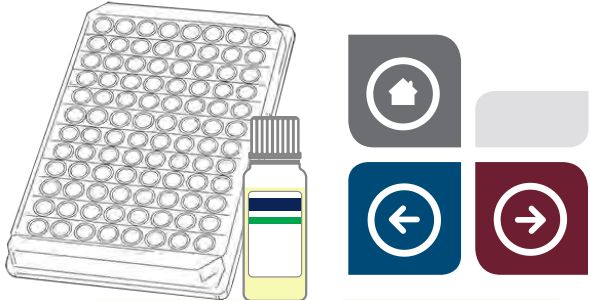

Patients

D - tested with Erytype S

Solidscreen II Anti-D Blend

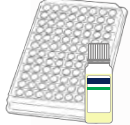

If negative = D-

If positive = weak/partial D+

Weak D/Partial D testing on Solidscreen II

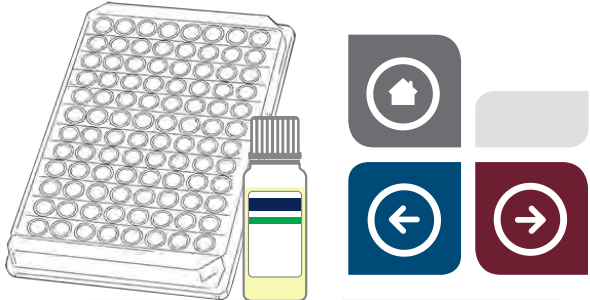

Patients

D - tested with Erytype S

Solidscreen II Anti-D Blend

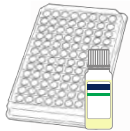

If positive = weak/partial D+



ID-Partial RhD Typing Set

Extended Partial RhD Typing Set



Weak D/Partial D testing on Solidscreen II



Patients

D - tested with Erytype S

Solidscreen II Anti-D Blend

If positive = weak/partial D+

ID-Partial RhD Typing Set

Extended Partial RhD Typing Set

Weak D/Partial D testing on Solidscreen II



Patients

D - tested with Erytype S

Solidscreen II Anti-D Blend

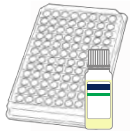

If positive = weak/partial D+

ID-Partial RhD Typing Set

Extended Partial RhD Typing Set



Weak D/Partial D testing on Solidscreen II



Patients

D - tested with Erytype S

Solidscreen II Anti-D Blend

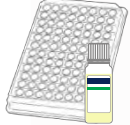

If positive = weak/partial D+



ID-Partial RhD Typing Set

6 monoclonal anti-D's

Weak D/Partial D testing on Solidscreen II

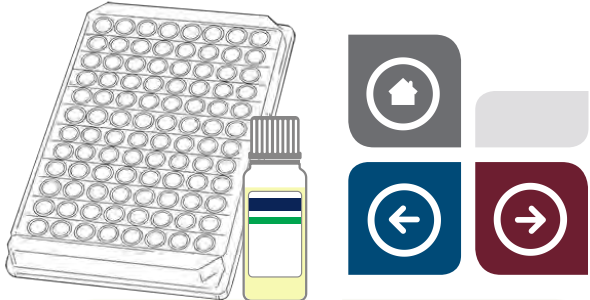

Patients

D - tested with Erytype S

Solidscreen II Anti-D Blend

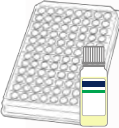

If positive = weak/partial D+



ID-Partial RhD Typing Set

6 monoclonal anti-D's

Allows to characterize by serology DII, DIII, DVI, DVII, DFR, DBT and DHAR; DIV and DV are better characterized using the Extended Partial RhD Typing Set



Weak D/Partial D testing on Solidscreen II

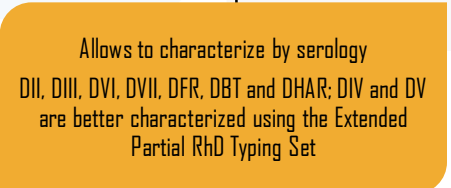
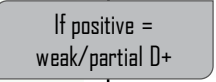
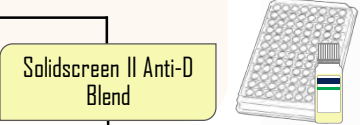
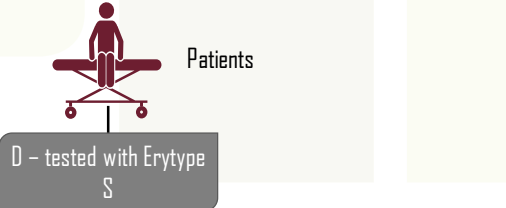
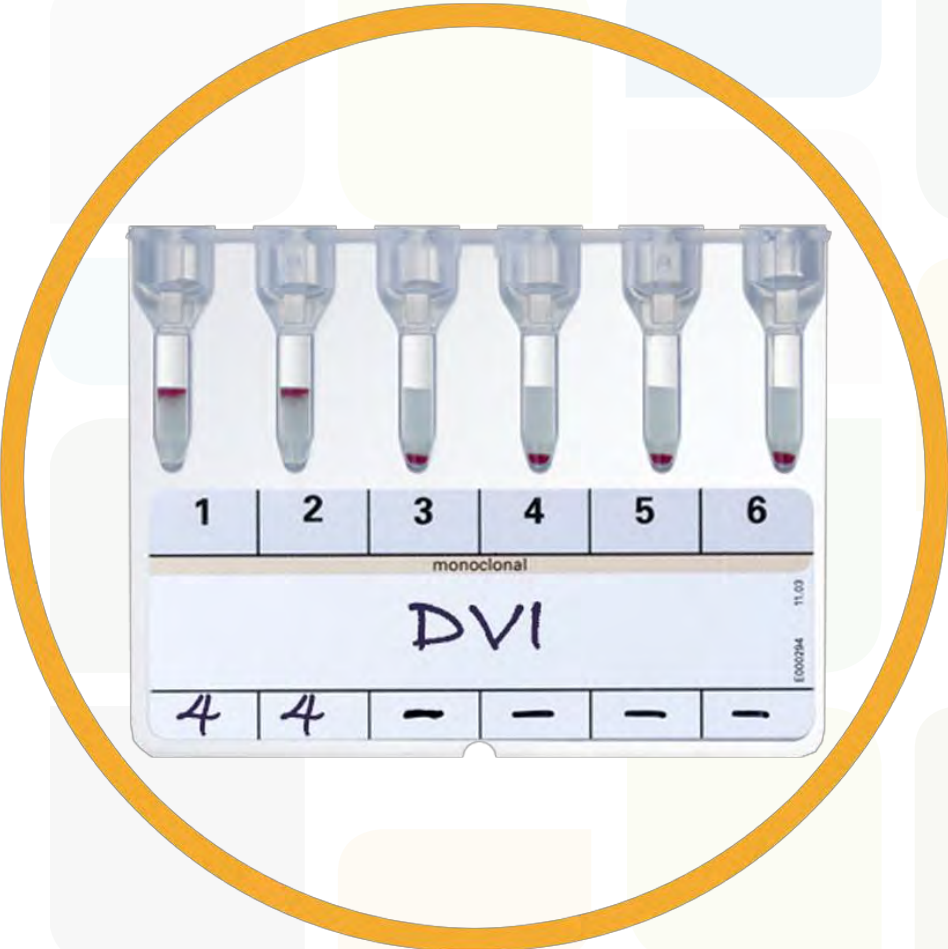
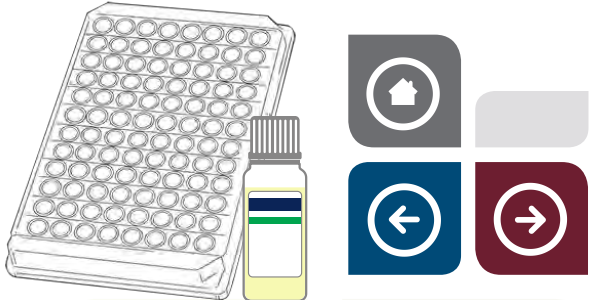

Weak D/Partial D testing on Solidscreen II

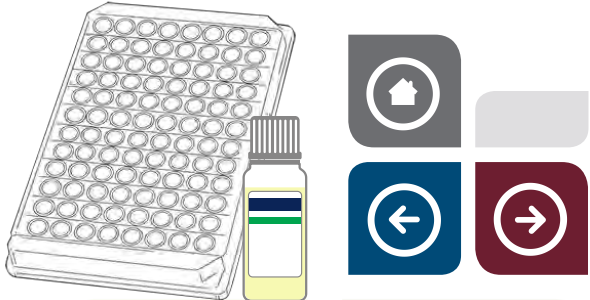

Patients

D - tested with Erytype S

Solidscreen II Anti-D Blend

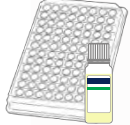

If positive = weak/partial D+

Extended Partial RhD Typing Set



12 monoclonal anti-D's

Weak D/Partial D testing on Solidscreen II

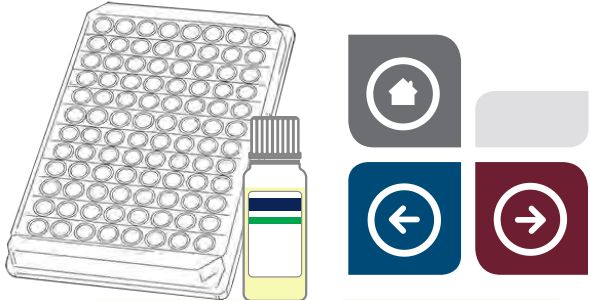

Patients

D - tested with Erytype S

Solidscreen II Anti-D Blend

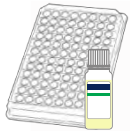

If positive = weak/partial D+

Extended Partial RhD Typing Set



12 monoclonal anti-D's

In addition to DII, DIII, DVI, DVII, DFR, DBT and DHAR, this set allows for further characterization of some DIV, DV, DCS, DAR, DAU4 and weak D



Weak D/Partial D testing on Solidscreen II

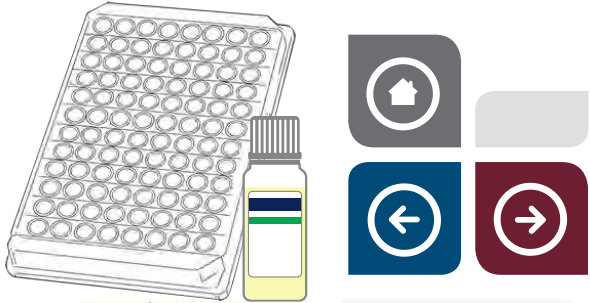

Patients

D - tested with Erytype S

Solidscreen II Anti-D Blend

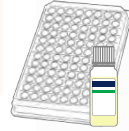

If positive = weak/partial D+

Extended Partial RhD Typing Set

12 monoclonal anti-D's

In addition to DII, DIII, DVI, DVII, DFR, DBT and DHAR, this set allows for further characterization of some DIV, DV, DCS, DAR, DAU4 and weak D

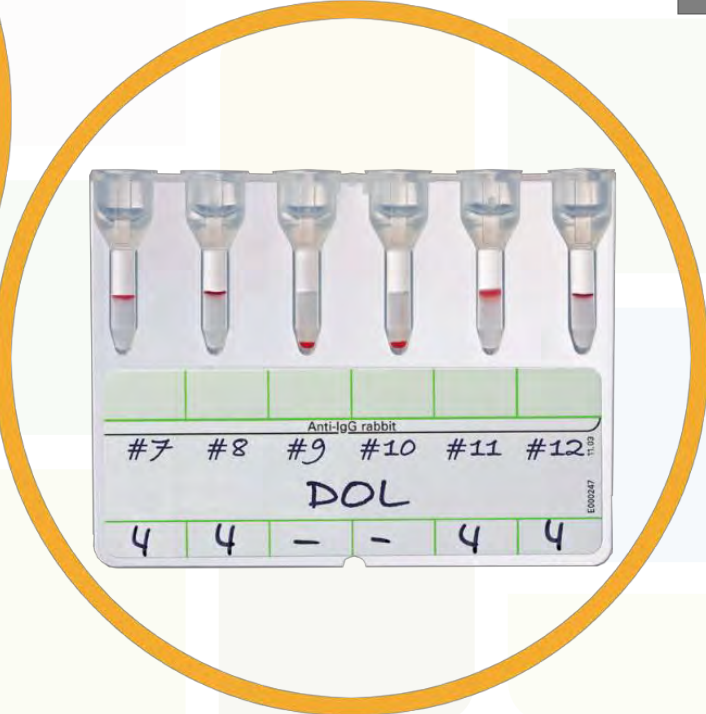

Blood Grouping with Erytype S

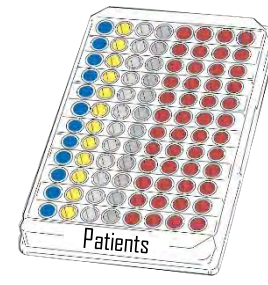

Full Blood Group Determination



Blood Group Confirmation



Newborn

Blood Grouping with Erytype S

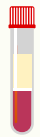
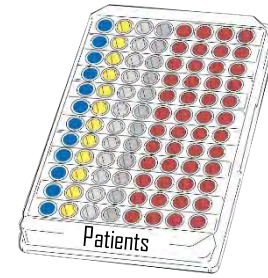

Full Blood Group Determination

ABO Grouping with reverse typing A₁, A₂, B, O, Rh phenotyping and K detection



ABO Grouping with reverse typing A₁, B, O, Rh phenotyping, C^w and K detection



ABO Grouping with reverse typing A₁, B, O, Rh phenotyping and K detection



ABO Grouping with reverse typing A₁, B, Rh phenotyping, C^w and K detection



ABO Grouping with reverse typing A₁, B, Rh phenotyping and K detection



Blood Grouping with Erytype S

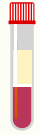
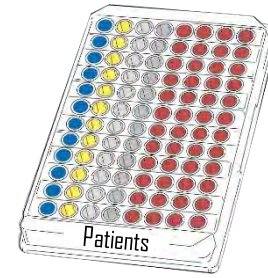

Full Blood Group Determination

ABO Grouping with reverse typing A₁, A₂, B, O, Rh phenotyping and K detection



ABO Grouping with reverse typing A₁, B, O, Rh phenotyping, C^w and K detection



ABO Grouping with reverse typing A₁, B, O, Rh phenotyping and K detection



ABO Grouping with reverse typing A₁, B, Rh phenotyping, C^w and K detection



ABO Grouping with reverse typing A₁, B, Rh phenotyping and K detection



Blood Grouping with Erytype S

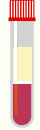
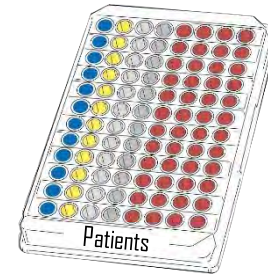

Full Blood Group Determination

ABO Grouping with reverse typing A₁, A₂, B, O, Rh phenotyping and K detection



ABO Grouping with reverse typing A₁, B, O, Rh phenotyping, C^w and K detection



ABO Grouping with reverse typing A₁, B, O, Rh phenotyping and K detection



ABO Grouping with reverse typing A₁, B, Rh phenotyping, C^w and K detection



ABO Grouping with reverse typing A₁, B, Rh phenotyping and K detection



Blood Grouping with Erytype S

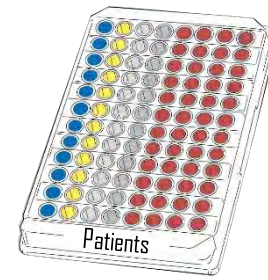

Full Blood Group Determination

ABO Grouping with reverse typing A₁, A₂, B, O, Rh phenotyping and K detection



ABO Grouping with reverse typing A₁, B, O, Rh phenotyping, C^w and K detection



ABO Grouping with reverse typing A₁, B, O, Rh phenotyping and K detection



ABO Grouping with reverse typing A₁, B, Rh phenotyping, C^w and K detection



ABO Grouping with reverse typing A₁, B, Rh phenotyping and K detection



Blood Grouping with Erytype S

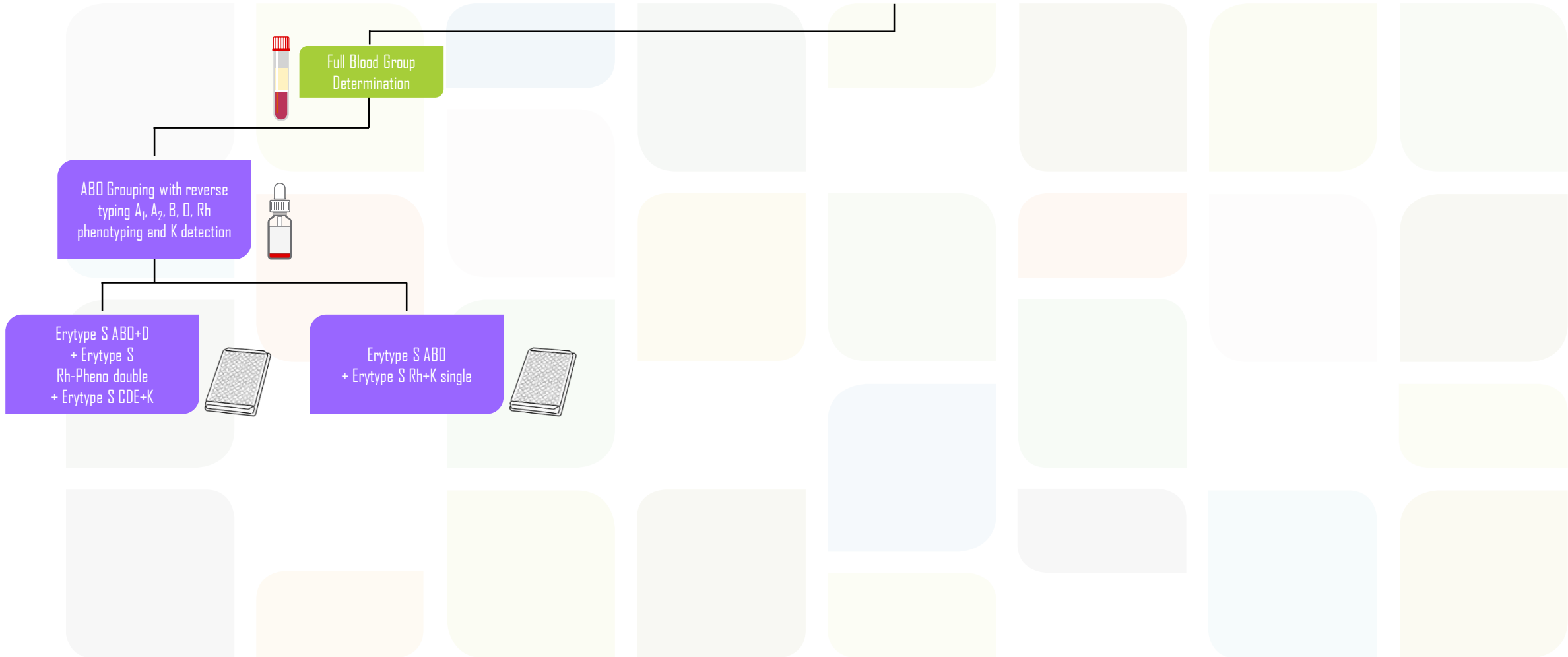
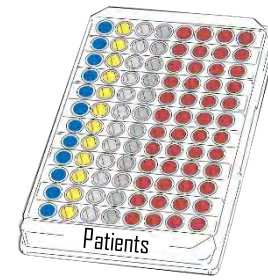

Blood Grouping with Erytype S

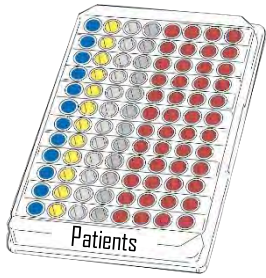

Full Blood Group Determination



ABO Grouping with reverse typing A₁, A₂, B, O, Rh phenotyping and K detection

Erytype S ABO+D + Erytype S Rh-Pheno double + Erytype S CDE+K



Erytype S ABO + Erytype S Rh+K single

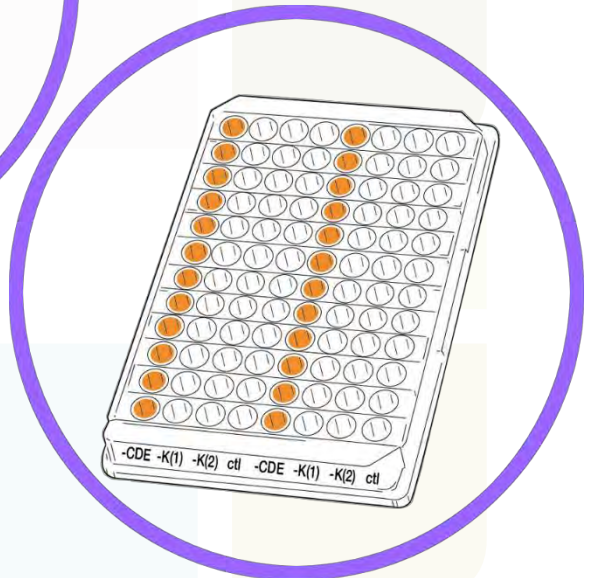
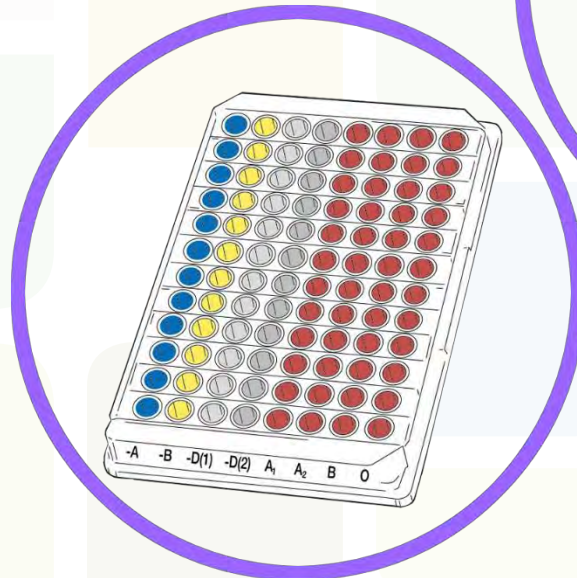

Blood Grouping with Erytype S

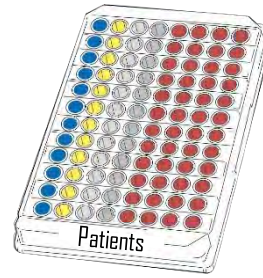

Full Blood Group Determination



ABO Grouping with reverse typing A₁, A₂, B, O, Rh phenotyping and K detection

Erytype S ABO+D + Erytype S Rh-Pheno double + Erytype S CDE+K



Erytype S ABO + Erytype S Rh+K single

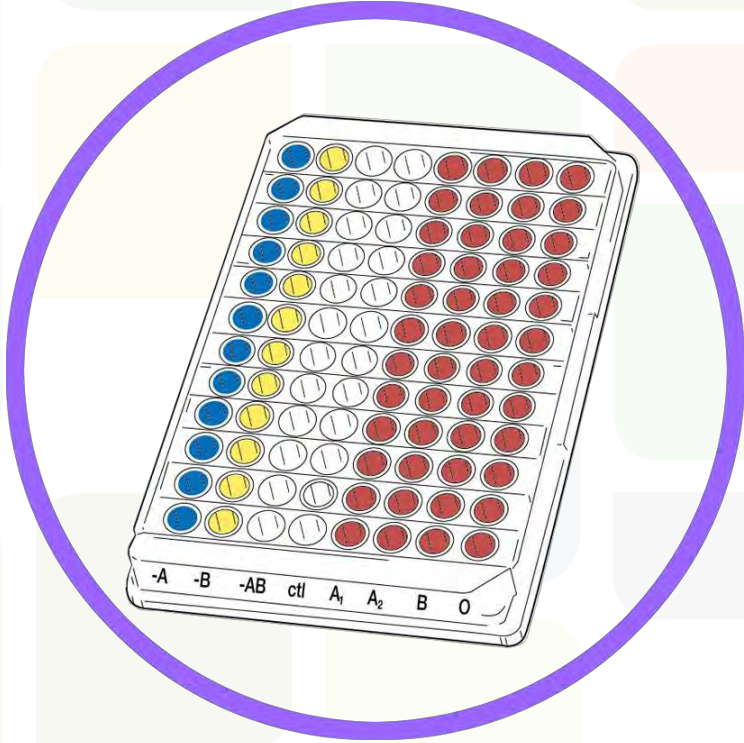

Blood Grouping with Erytype S

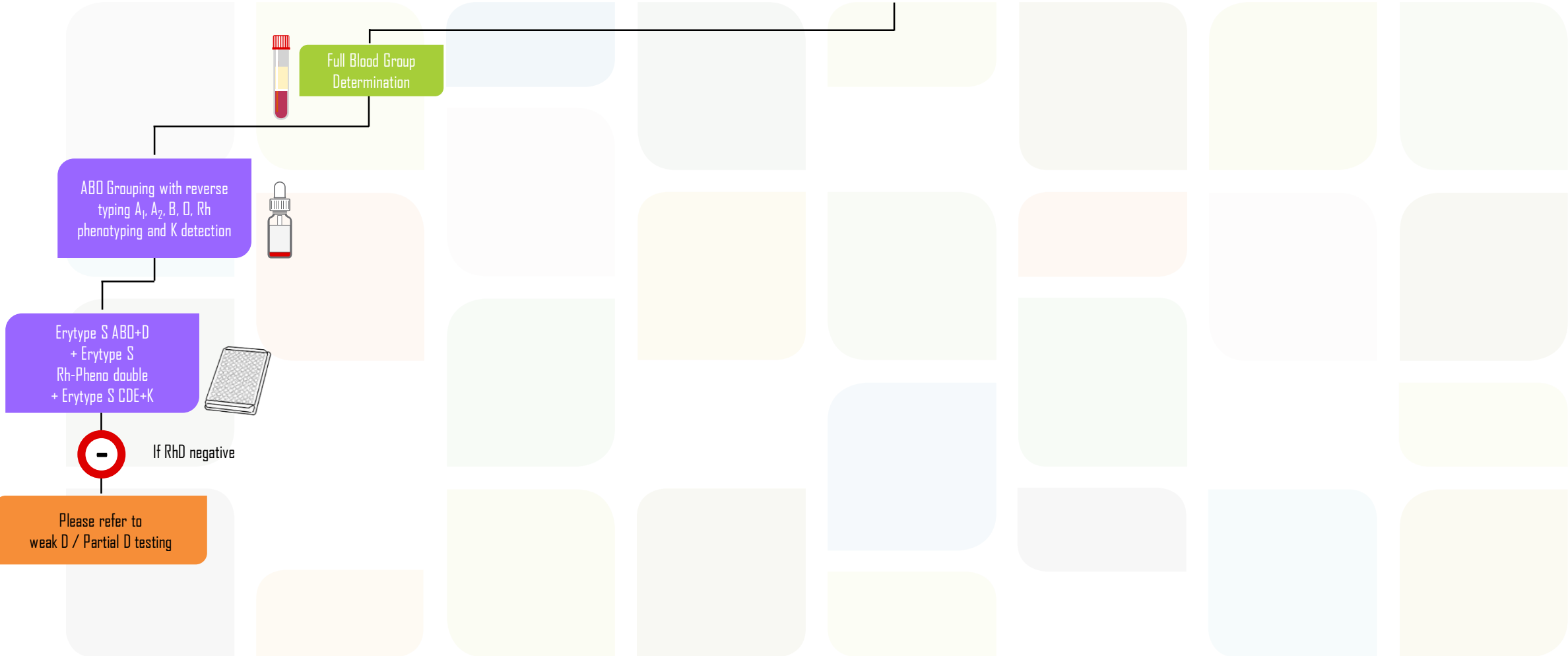
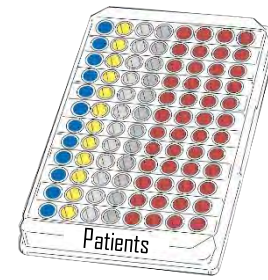

RhD results
suggestive for an RhD
variant



RhD results
suggestive for an RhD
variant

RhD



ID-Partial RhD Typing Set

Extended Partial RhD Typing Set



RhD results
suggestive for an RhD
variant

RhD



ID-Partial RhD Typing Set

Extended Partial RhD Typing Set



RhD results
suggestive for an RhD
variant

RhD



ID-Partial RhD Typing Set

6 monoclonal anti-D's

RhD results
suggestive for an RhD
variant

RhD



ID-Partial RhD Typing Set



6 monoclonal anti-D's

Allows to characterize by serology
DII, DIII, DVI, DVII, DFR, DBT and DHAR; DIV
and DV are better characterized using the
Extended Partial RhD Typing Set

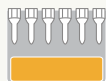

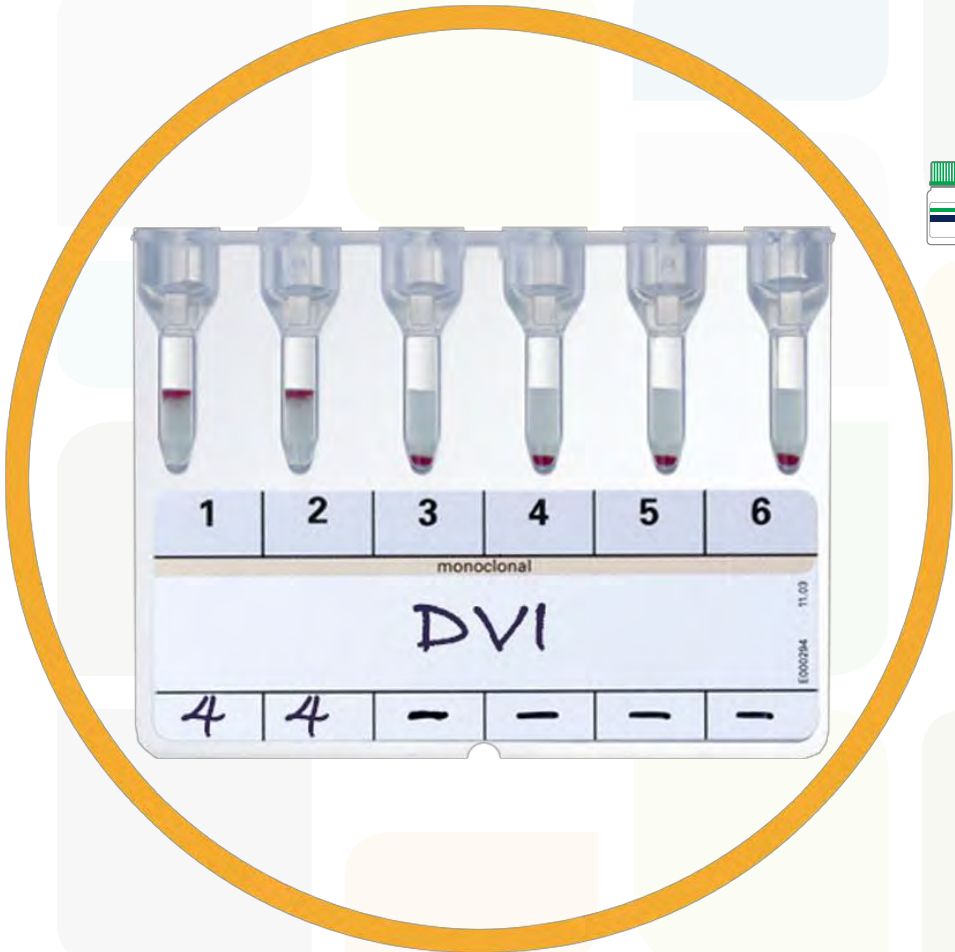

RhD results suggestive for an RhD variant

RhD



ID-Partial RhD Typing Set

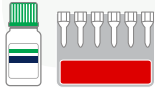

6 monoclonal anti-D's

Allows to characterize by serology DII, DIII, DVI, DVII, DFR, DBT and DHAR; DIV and DV are better characterized using the Extended Partial RhD Typing Set



RhD results
suggestive for an RhD
variant



Extended Partial RhD Typing Set

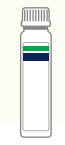

12 monoclonal anti-D's

RhD results
suggestive for an RhD
variant

RhD



Extended Partial RhD Typing Set



12 monoclonal anti-D's

In addition to DII, DIII, DVI, DVII, DFR, DBT
and DHAR, this set allows for further
characterization of some DIV, DV, DCS,
DAR, DAU4 and weak D

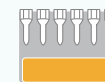

RhD results
suggestive for an RhD
variant

RhD



Extended Partial RhD Typing Set



12 monoclonal anti-D's

In addition to DII, DIII, DVI, DVII, DFR, DBT
and DHAR, this set allows for further
characterization of some DIV, DV, DCS,
DAR, DAU4 and weak D



Blood Grouping with Erytype S

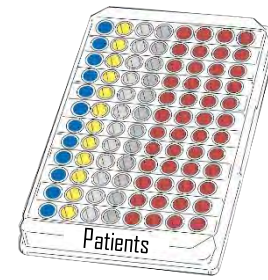

Full Blood Group Determination

ABO Grouping with reverse typing A₁, A₂, B, D, Rh phenotyping and K detection

Erytype S ABO + Erytype S Rh+K single



If RhD negative

Please refer to weak D / Partial D testing

RhD results
suggestive for an RhD
variant



RhD results
suggestive for an RhD
variant

RhD



ID-Partial RhD Typing Set

Extended Partial RhD Typing Set



RhD results
suggestive for an RhD
variant

RhD



ID-Partial RhD Typing Set

Extended Partial RhD Typing Set



RhD results
suggestive for an RhD
variant

RhD



ID-Partial RhD Typing Set

6 monoclonal anti-D's

RhD results
suggestive for an RhD
variant

RhD



ID-Partial RhD Typing Set



6 monoclonal anti-D's

Allows to characterize by serology
DII, DIII, DVI, DVII, DFR, DBT and DHAR; DIV
and DV are better characterized using the
Extended Partial RhD Typing Set



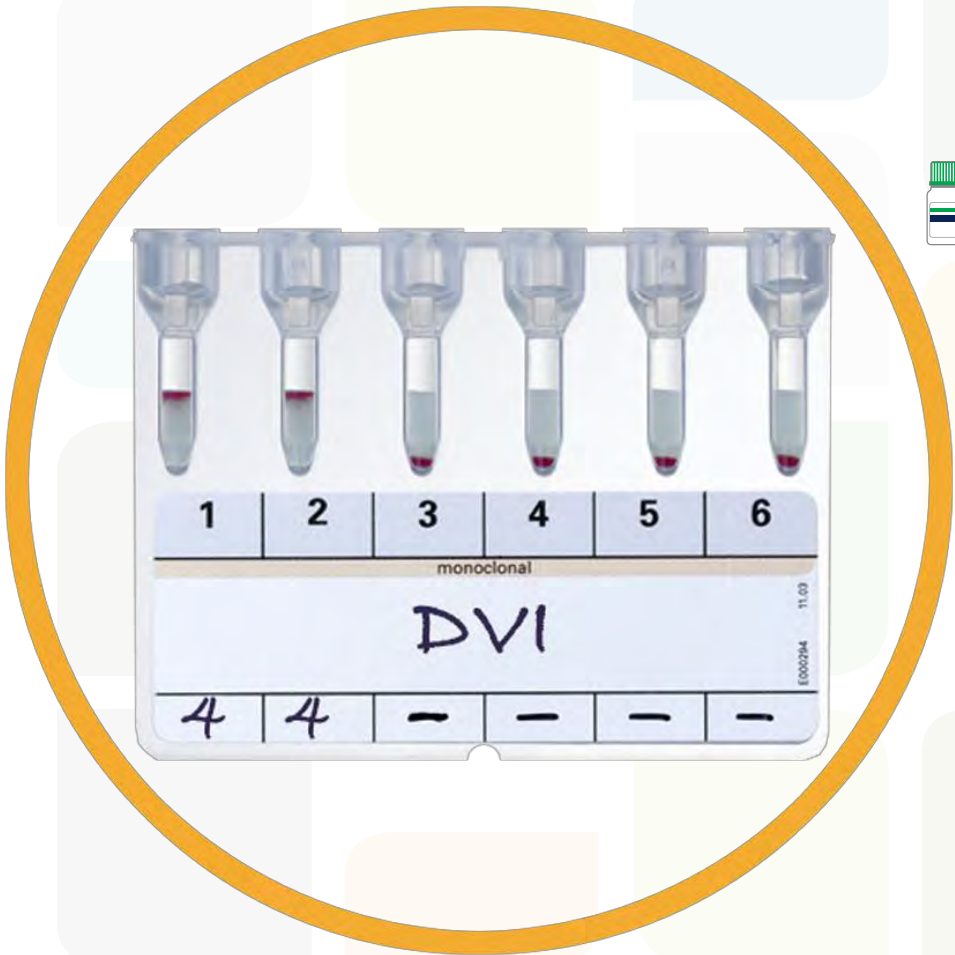

RhD results suggestive for an RhD variant

RhD



ID-Partial RhD Typing Set

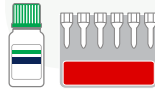

6 monoclonal anti-D's

Allows to characterize by serology DII, DIII, DVI, DVII, DFR, DBT and DHAR; DIV and DV are better characterized using the Extended Partial RhD Typing Set



RhD results
suggestive for an RhD
variant



Extended Partial RhD Typing Set

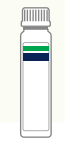

12 monoclonal anti-D's

RhD results
suggestive for an RhD
variant

RhD



Extended Partial RhD Typing Set



12 monoclonal anti-D's

In addition to DII, DIII, DVI, DVII, DFR, DBT
and DHAR, this set allows for further
characterization of some DIV, DV, DCS,
DAR, DAU4 and weak D

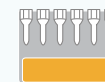

RhD results
suggestive for an RhD
variant

RhD



Extended Partial RhD Typing Set



12 monoclonal anti-D's

In addition to DII, DIII, DVI, DVII, DFR, DBT
and DHAR, this set allows for further
characterization of some DIV, DV, DCS,
DAR, DAU4 and weak D



Blood Grouping with Erytype S

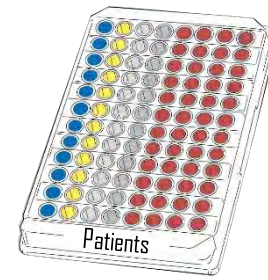

Full Blood Group Determination

ABO Grouping with reverse typing A₁, B, O, Rh phenotyping, Cw and K detection



Erytype S
ABO+D single
+ Erytype S
Rh+K single



Erytype S
ABO+Rev. A₁, B, O
+ Erytype S
Rh+K reagent I



Erytype S
ABO+Rev. A₁, B, O
+ Erytype S
Rh+K reagent II



Blood Grouping with Erytype S

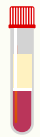
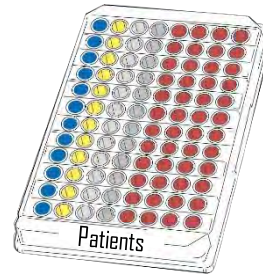

Full Blood Group Determination

ABO Grouping with reverse typing A₁, B, D, Rh phenotyping, Cw and K detection



Erytype S
ABO+D single
+ Erytype S
Rh+K single



Erytype S
ABO+Rev. A₁, B, D
+ Erytype S
Rh+K reagent I



Erytype S
ABO+Rev. A₁, B, D
+ Erytype S
Rh+K reagent II

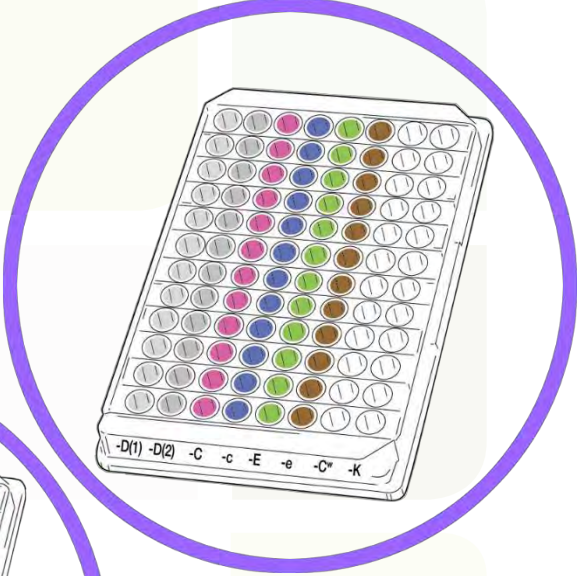
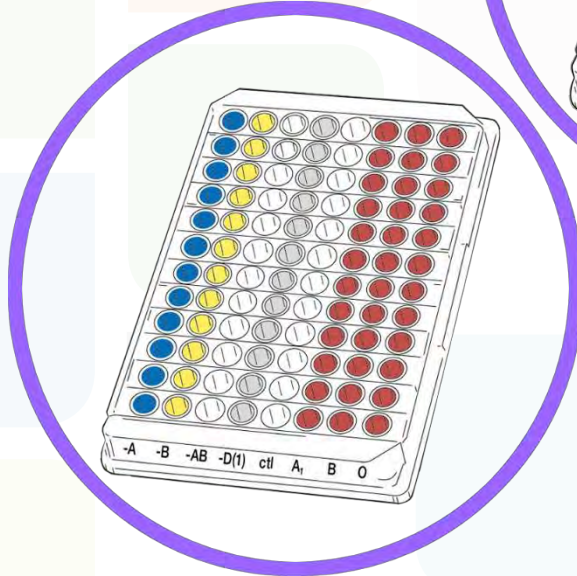

Blood Grouping with Erytype S

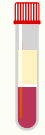
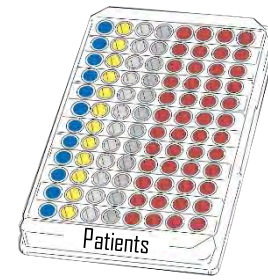

Full Blood Group Determination

ABO Grouping with reverse typing A₁, B, D, Rh phenotyping, Cw and K detection



Erytype S
ABO+D single
+ Erytype S
Rh+K single



Erytype S
ABO+Rev. A₁, B, D
+ Erytype S
Rh+K reagent I



Erytype S
ABO+Rev. A₁, B, D
+ Erytype S
Rh+K reagent II

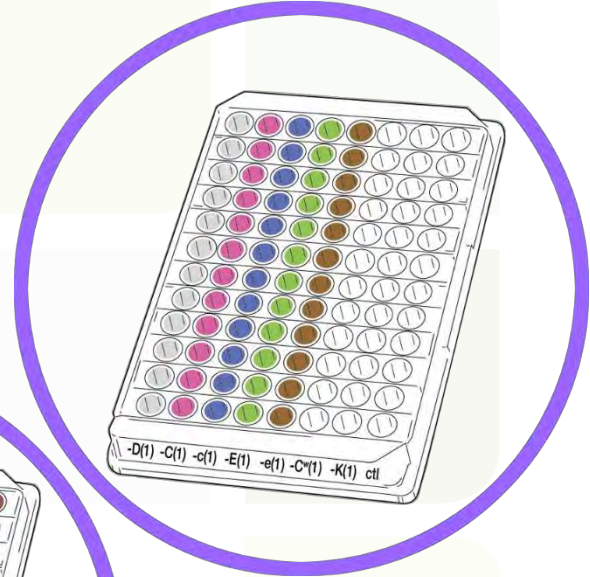
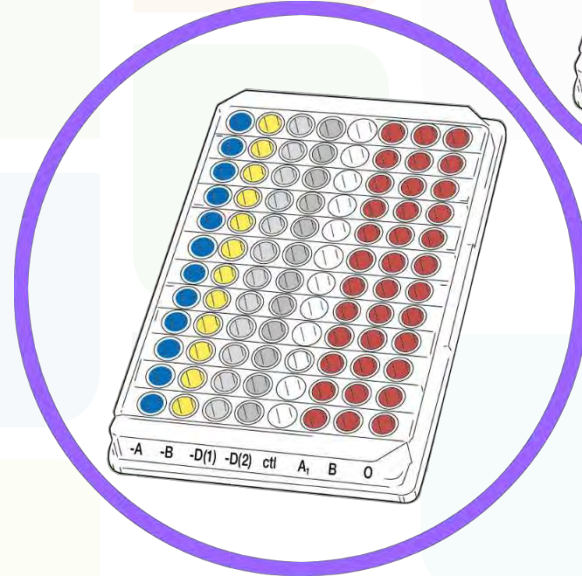

Blood Grouping with Erytype S

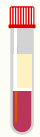
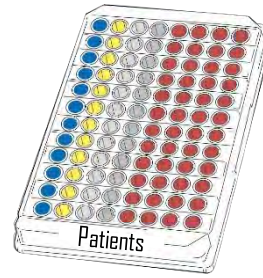

Full Blood Group Determination

ABO Grouping with reverse typing A₁, B, D, Rh phenotyping, Cw and K detection



Erytype S
ABO+D single
+ Erytype S
Rh+K single



Erytype S
ABO+Rev. A₁, B, D
+ Erytype S
Rh+K reagent I



Erytype S
ABO+Rev. A₁, B, D
+ Erytype S
Rh+K reagent II

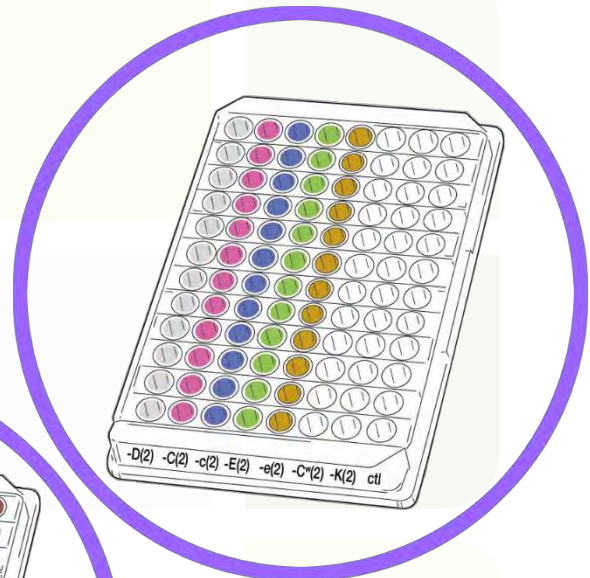
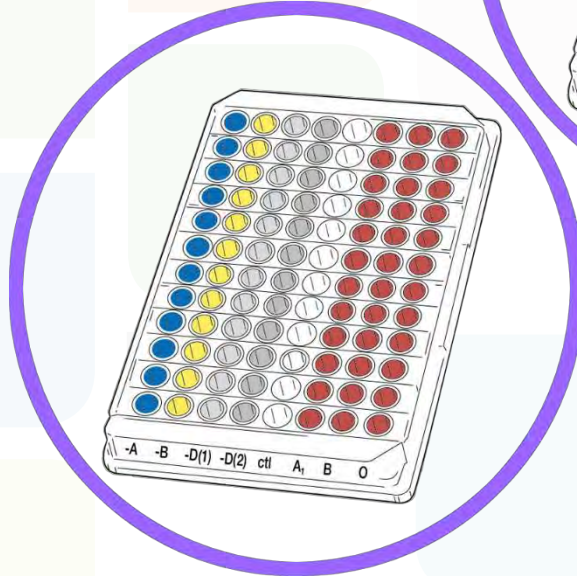

Blood Grouping with Erytype S

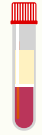
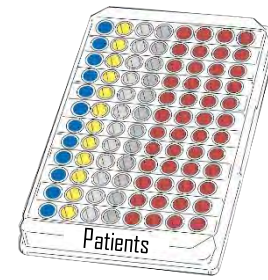

Full Blood Group Determination

ABO Grouping with reverse typing A₁, B, D, Rh phenotyping, Cw and K detection



Erytype S
ABO+D single
+ Erytype S
Rh+K single



If RhD negative

Please refer to weak D / Partial D testing

RhD results
suggestive for an RhD
variant



RhD results
suggestive for an RhD
variant

RhD



ID-Partial RhD Typing Set

Extended Partial RhD Typing Set



RhD results
suggestive for an RhD
variant

RhD



ID-Partial RhD Typing Set

Extended Partial RhD Typing Set



RhD results
suggestive for an RhD
variant

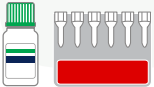

ID-Partial RhD Typing Set

6 monoclonal anti-D's

RhD results
suggestive for an RhD
variant

RhD



ID-Partial RhD Typing Set

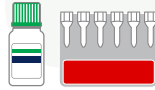

6 monoclonal anti-D's

Allows to characterize by serology
DII, DIII, DVI, DVII, DFR, DBT and DHAR; DIV
and DV are better characterized using the
Extended Partial RhD Typing Set



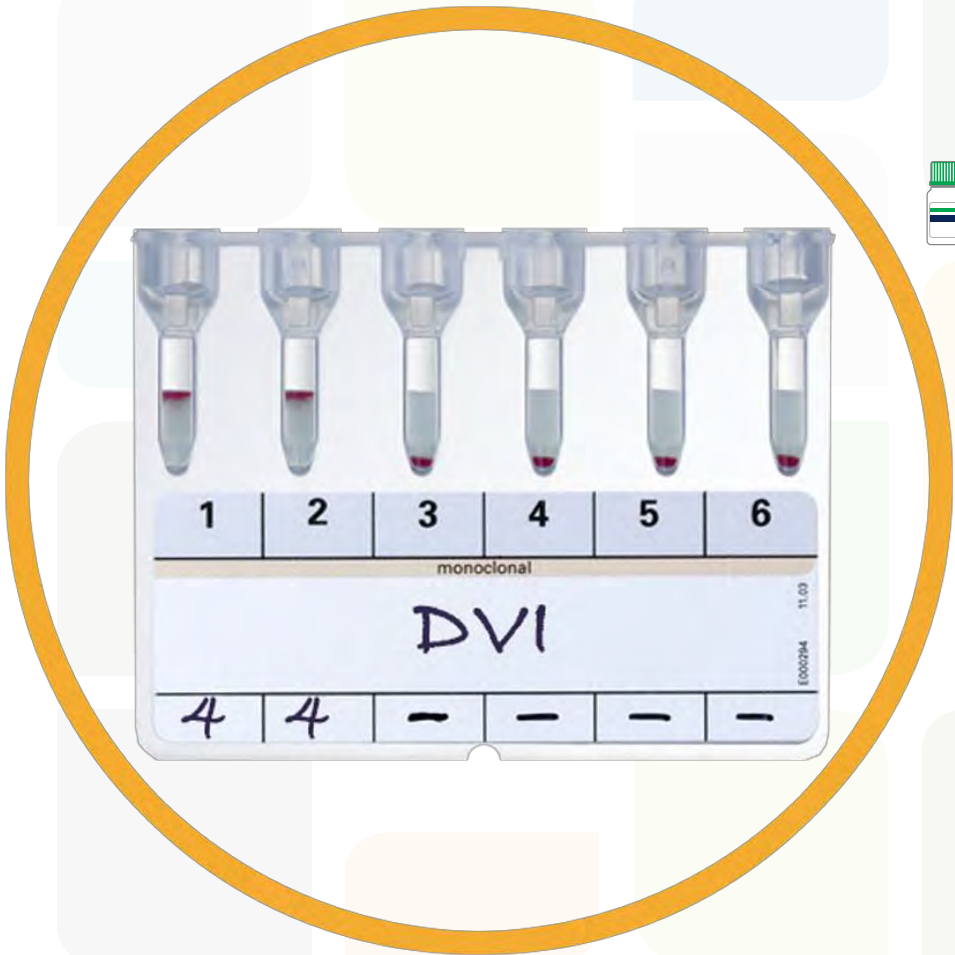

RhD results suggestive for an RhD variant

RhD



ID-Partial RhD Typing Set

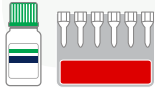

6 monoclonal anti-D's

Allows to characterize by serology DII, DIII, DVI, DVII, DFR, DBT and DHAR; DIV and DV are better characterized using the Extended Partial RhD Typing Set



RhD results
suggestive for an RhD
variant



Extended Partial RhD Typing Set

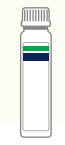

12 monoclonal anti-D's

RhD results
suggestive for an RhD
variant

RhD



Extended Partial RhD Typing Set



12 monoclonal anti-D's

In addition to DII, DIII, DVI, DVII, DFR, DBT
and DHAR, this set allows for further
characterization of some DIV, DV, DCS,
DAR, DAU4 and weak D

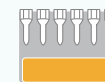

RhD results
suggestive for an RhD
variant

RhD



Extended Partial RhD Typing Set



12 monoclonal anti-D's

In addition to DII, DIII, DVI, DVII, DFR, DBT
and DHAR, this set allows for further
characterization of some DIV, DV, DCS,
DAR, DAU4 and weak D



Blood Grouping with Erytype S

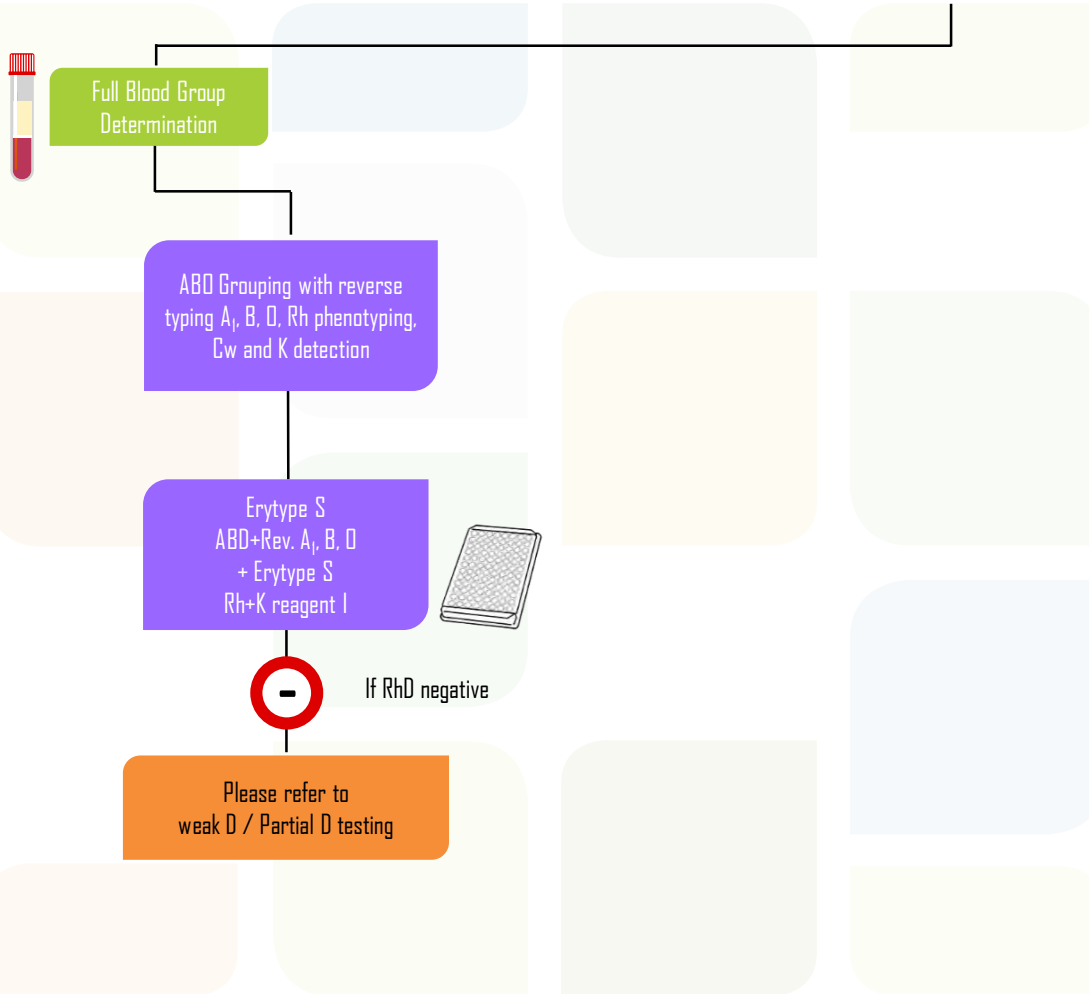
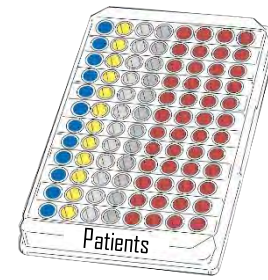

RhD results
suggestive for an RhD
variant



RhD results
suggestive for an RhD
variant

RhD



ID-Partial RhD Typing Set

Extended Partial RhD Typing Set



RhD results
suggestive for an RhD
variant

RhD



ID-Partial RhD Typing Set

Extended Partial RhD Typing Set



RhD results
suggestive for an RhD
variant

RhD



ID-Partial RhD Typing Set

6 monoclonal anti-D's

RhD results
suggestive for an RhD
variant

RhD



ID-Partial RhD Typing Set



6 monoclonal anti-D's

Allows to characterize by serology
DII, DIII, DVI, DVII, DFR, DBT and DHAR; DIV
and DV are better characterized using the
Extended Partial RhD Typing Set



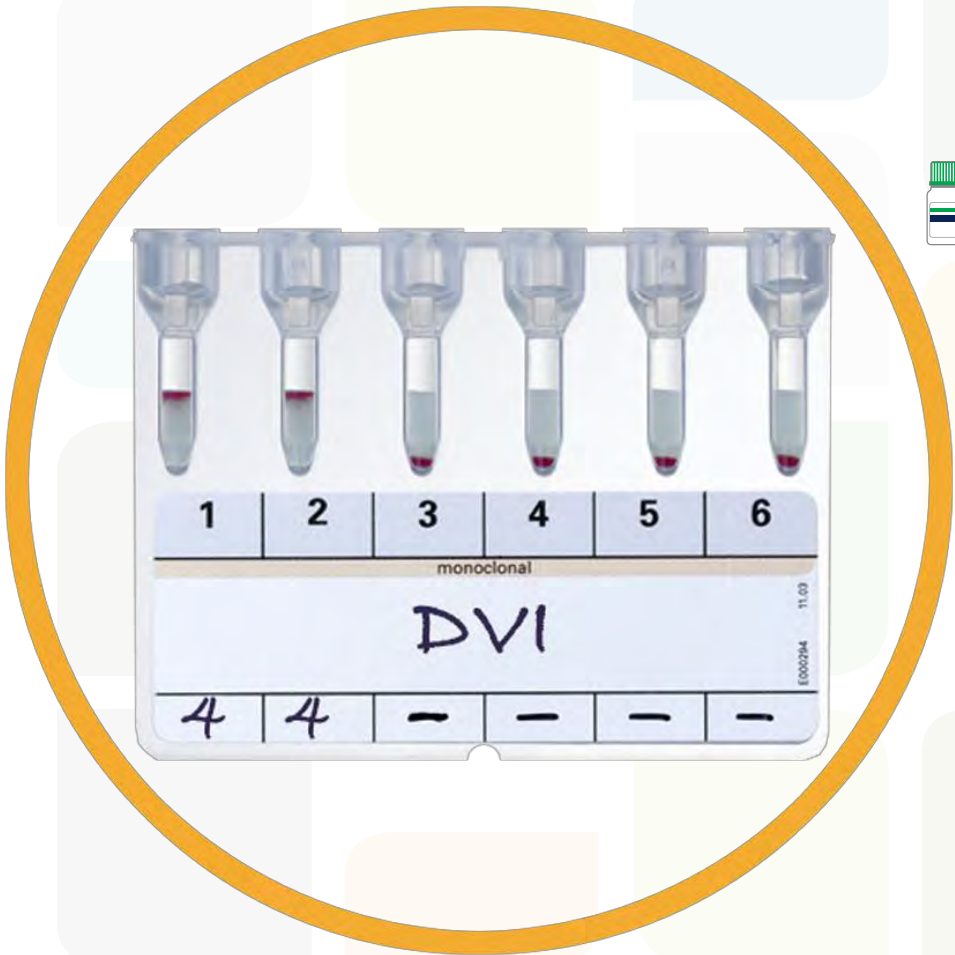

RhD results suggestive for an RhD variant

RhD



ID-Partial RhD Typing Set



6 monoclonal anti-D's

Allows to characterize by serology DII, DIII, DVI, DVII, DFR, DBT and DHAR; DIV and DV are better characterized using the Extended Partial RhD Typing Set



RhD results
suggestive for an RhD
variant



Extended Partial RhD Typing Set

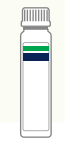

12 monoclonal anti-D's

RhD results
suggestive for an RhD
variant

RhD



Extended Partial RhD Typing Set



12 monoclonal anti-D's

In addition to DII, DIII, DVI, DVII, DFR, DBT
and DHAR, this set allows for further
characterization of some DIV, DV, DCS,
DAR, DAU4 and weak D

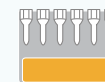

RhD results
suggestive for an RhD
variant

RhD



Extended Partial RhD Typing Set



12 monoclonal anti-D's

In addition to DII, DIII, DVI, DVII, DFR, DBT
and DHAR, this set allows for further
characterization of some DIV, DV, DCS,
DAR, DAU4 and weak D



Blood Grouping with Erytype S

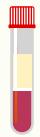
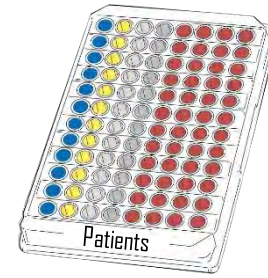

Full Blood Group Determination

ABO Grouping with reverse typing A₁, B, D, Rh phenotyping, Cw and K detection

Erytype S
ABD+Rev. A₁, B, D
+ Erytype S
Rh+K reagent II



If RhD negative

Please refer to weak D / Partial D testing

RhD results
suggestive for an RhD
variant



RhD results
suggestive for an RhD
variant

RhD



ID-Partial RhD Typing Set

Extended Partial RhD Typing Set



RhD results
suggestive for an RhD
variant

RhD



ID-Partial RhD Typing Set

Extended Partial RhD Typing Set



RhD results
suggestive for an RhD
variant



ID-Partial RhD Typing Set

6 monoclonal anti-D's

RhD results
suggestive for an RhD
variant

RhD



ID-Partial RhD Typing Set

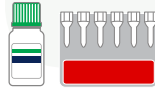

6 monoclonal anti-D's

Allows to characterize by serology
DII, DIII, DVI, DVII, DFR, DBT and DHAR; DIV
and DV are better characterized using the
Extended Partial RhD Typing Set



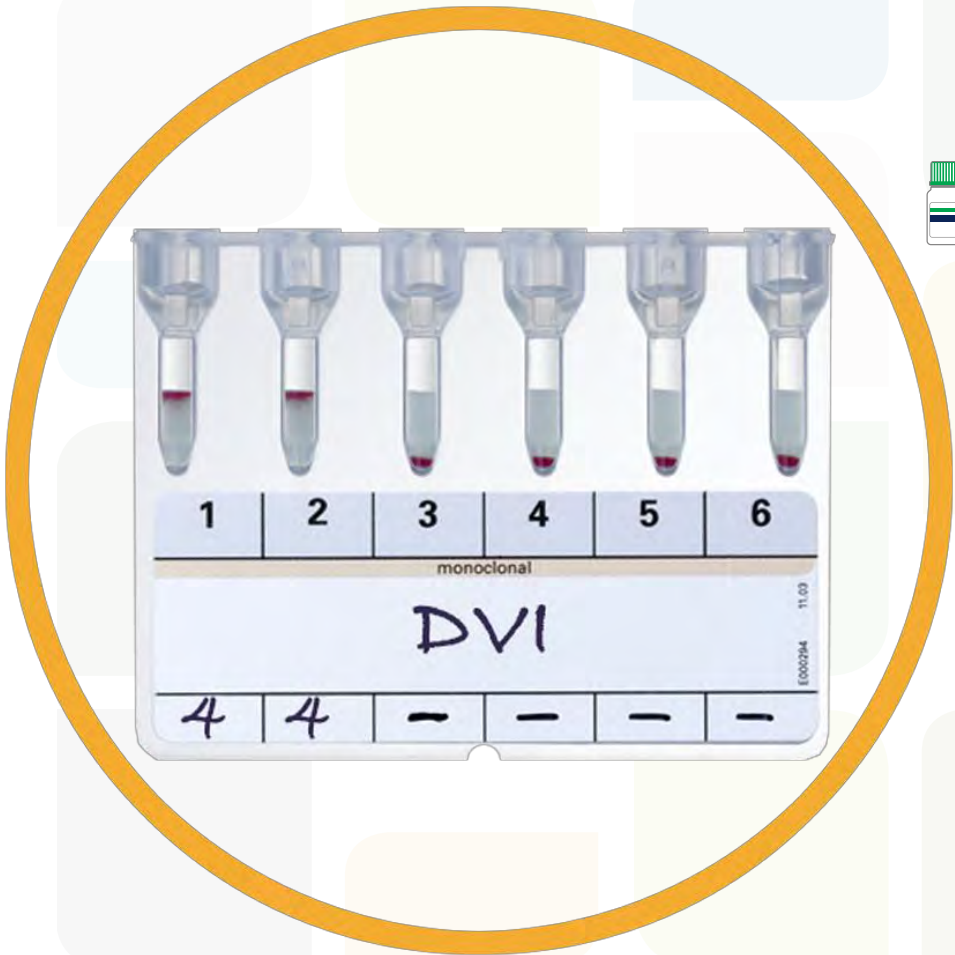

RhD results
suggestive for an RhD
variant

RhD



ID-Partial RhD Typing Set

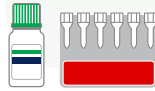

6 monoclonal anti-D's

Allows to characterize by serology
DII, DIII, DVI, DVII, DFR, DBT and DHAR; DIV
and DV are better characterized using the
Extended Partial RhD Typing Set



RhD results
suggestive for an RhD
variant



Extended Partial RhD Typing Set

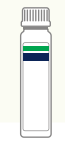

12 monoclonal anti-D's

RhD results
suggestive for an RhD
variant

RhD



Extended Partial RhD Typing Set



12 monoclonal anti-D's

In addition to DII, DIII, DVI, DVII, DFR, DBT
and DHAR, this set allows for further
characterization of some DIV, DV, DCS,
DAR, DAU4 and weak D



RhD results
suggestive for an RhD
variant

RhD



Extended Partial RhD Typing Set



12 monoclonal anti-D's

In addition to DII, DIII, DVI, DVII, DFR, DBT
and DHAR, this set allows for further
characterization of some DIV, DV, DCS,
DAR, DAU4 and weak D



Blood Grouping with Erytype S

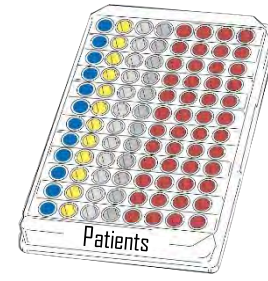

Full Blood Group Determination

ABO Grouping with reverse typing A₁, B, O, Rh phenotyping and K detection



Erytype S
ABO+Rev. A₁, B, O
+ Erytype S Rh+K



Blood Grouping with Erytype S

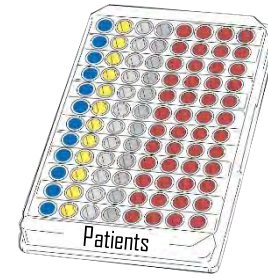

Full Blood Group Determination

ABO Grouping with reverse typing A₁, B, D, Rh phenotyping and K detection



Erytype S
ABD+Rev. A₁, B, D
+ Erytype S Rh+K

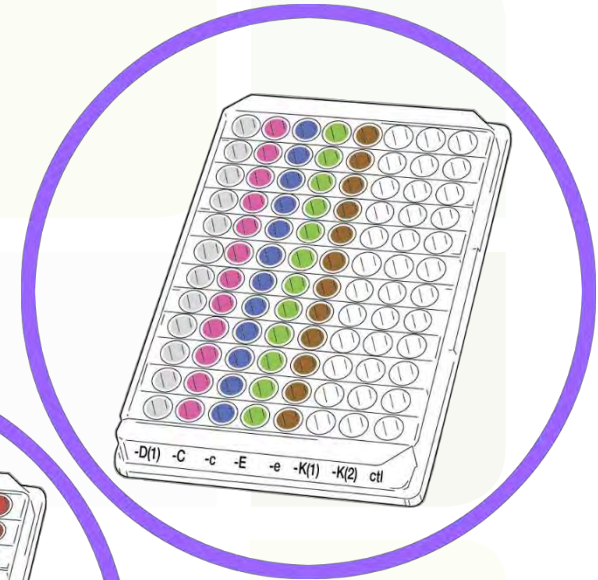
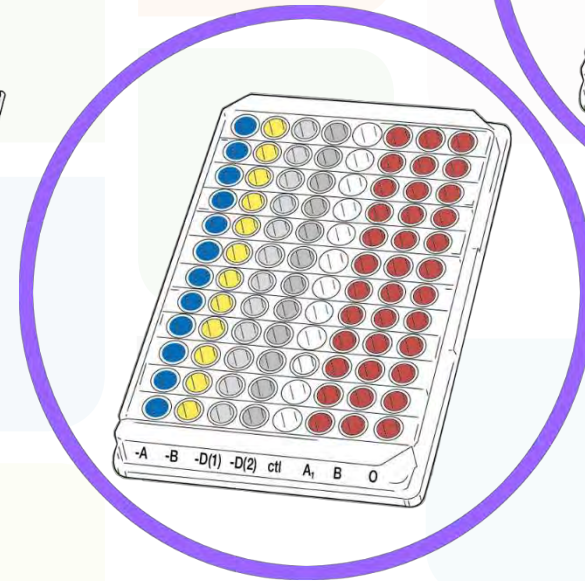

Blood Grouping with Erytype S

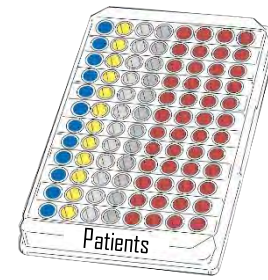

Full Blood Group Determination

ABO Grouping with reverse typing A₁, B, D, Rh phenotyping and K detection



Erytype S
ABD+Rev. A₁, B, D
+ Erytype S Rh+K



If RhD negative

Please refer to weak D / Partial D testing

RhD results
suggestive for an RhD
variant



RhD results
suggestive for an RhD
variant

RhD



ID-Partial RhD Typing Set

Extended Partial RhD Typing Set



RhD results
suggestive for an RhD
variant

RhD



ID-Partial RhD Typing Set

Extended Partial RhD Typing Set



RhD results
suggestive for an RhD
variant

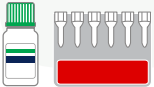

ID-Partial RhD Typing Set

6 monoclonal anti-D's

RhD results
suggestive for an RhD
variant

RhD



ID-Partial RhD Typing Set



6 monoclonal anti-D's

Allows to characterize by serology
DII, DIII, DVI, DVII, DFR, DBT and DHAR; DIV
and DV are better characterized using the
Extended Partial RhD Typing Set

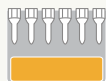

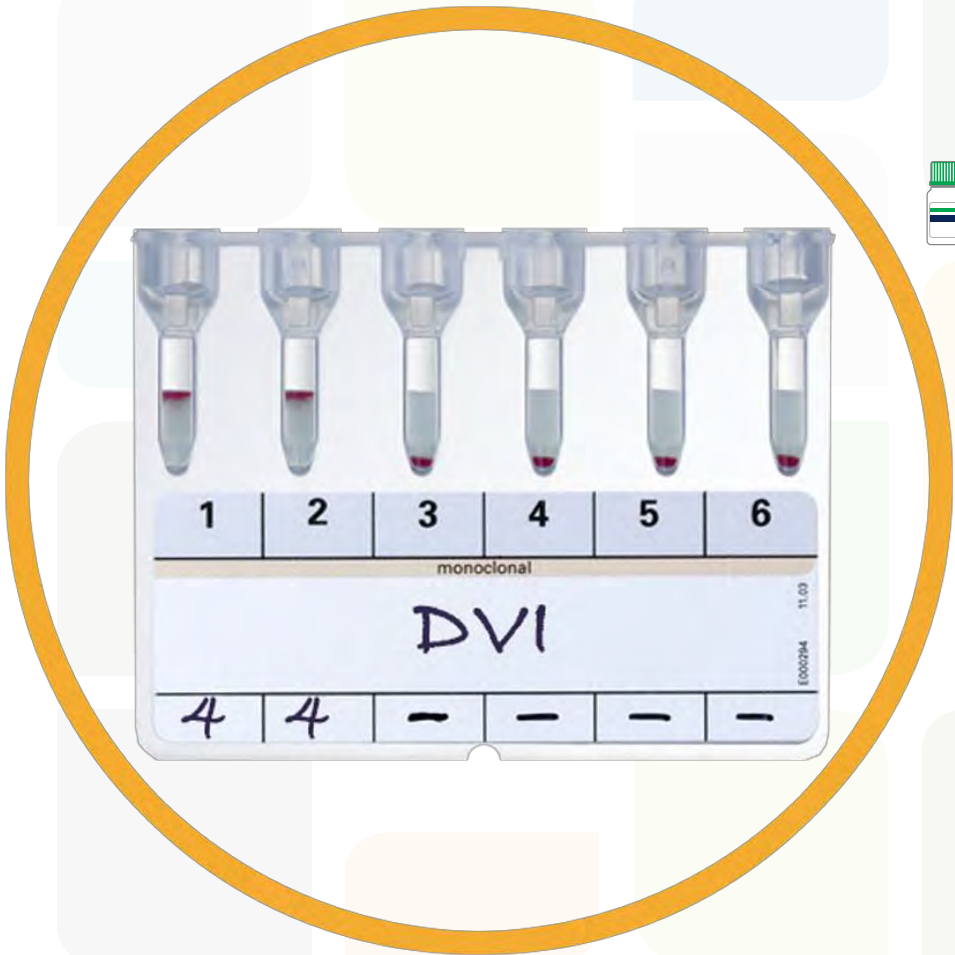

RhD results suggestive for an RhD variant

RhD



ID-Partial RhD Typing Set

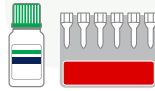

6 monoclonal anti-D's

Allows to characterize by serology DII, DIII, DVI, DVII, DFR, DBT and DHAR; DIV and DV are better characterized using the Extended Partial RhD Typing Set



RhD results
suggestive for an RhD
variant



Extended Partial RhD Typing Set



12 monoclonal anti-D's

RhD results
suggestive for an RhD
variant

RhD



Extended Partial RhD Typing Set



12 monoclonal anti-D's

In addition to DII, DIII, DVI, DVII, DFR, DBT
and DHAR, this set allows for further
characterization of some DIV, DV, DCS,
DAR, DAU4 and weak D

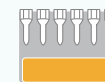

RhD results
suggestive for an RhD
variant

RhD



Extended Partial RhD Typing Set



12 monoclonal anti-D's

In addition to DII, DIII, DVI, DVII, DFR, DBT
and DHAR, this set allows for further
characterization of some DIV, DV, DCS,
DAR, DAU4 and weak D



Blood Grouping with Erytype S

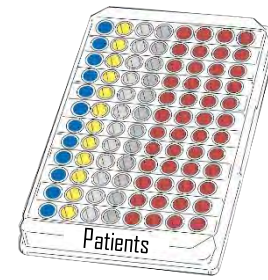

Full Blood Group Determination

ABO Grouping with reverse typing A, B, Rh phenotyping, C^w and K detection



Erytype S
ABD+Rev. A₁, B
+ Erytype S Rh+K reagent I



Erytype S
ABD+Rev. A₁, B
+ Erytype S Rh+K reagent II



Blood Grouping with Erytype S

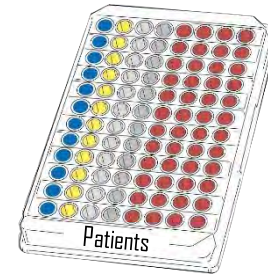

Full Blood Group Determination

ABO Grouping with reverse typing A₁, B, Rh phenotyping, C^w and K detection



Erytype S
ABD+Rev. A₁, B
+ Erytype S Rh+K reagent I



Erytype S
ABD+Rev. A₁, B
+ Erytype S Rh+K reagent II

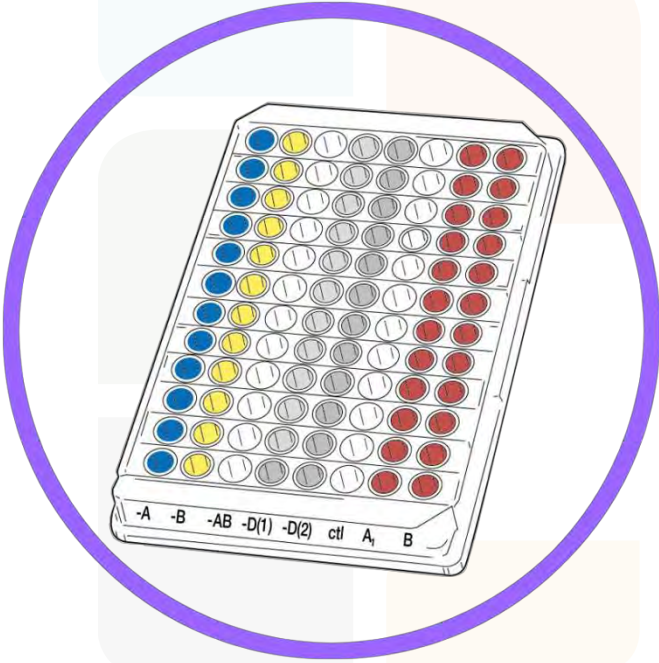

Blood Grouping with Erytype S

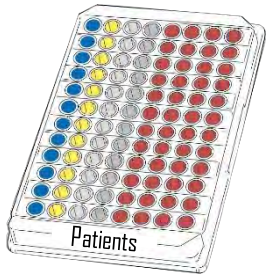

Full Blood Group Determination

ABO Grouping with reverse typing A₁, B, Rh phenotyping, C^w and K detection



Erytype S
ABD+Rev. A₁, B
+ Erytype S Rh+K reagent I



Erytype S
ABD+Rev. A₁, B
+ Erytype S Rh+K reagent II

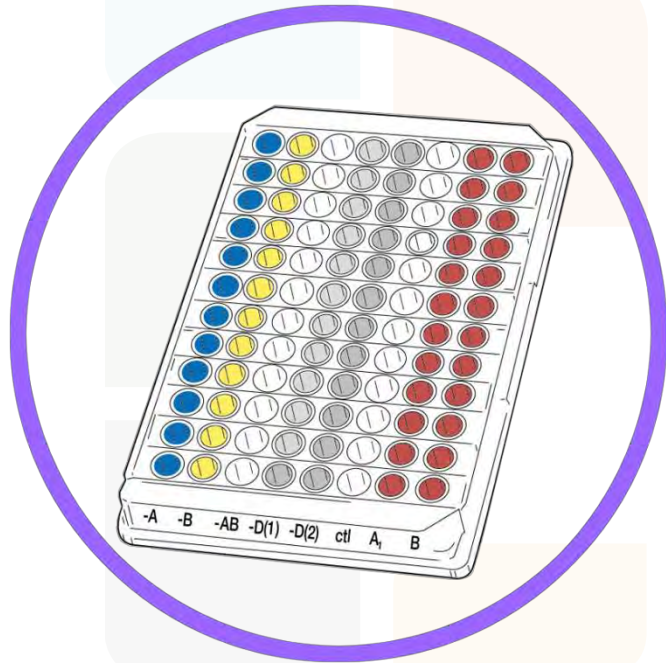

Blood Grouping with Erytype S

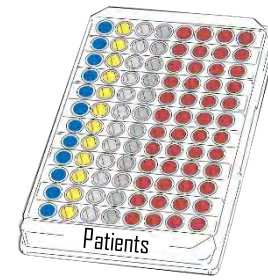

Full Blood Group Determination

ABO Grouping with reverse typing A₁, B, Rh phenotyping, C^w and K detection



Erytype S
ABD+Rev. A₁, B
+ Erytype S Rh+K reagent I



If RhD negative

Please refer to weak D / Partial D testing

RhD results
suggestive for an RhD
variant



RhD results
suggestive for an RhD
variant

RhD



ID-Partial RhD Typing Set

Extended Partial RhD Typing Set



RhD results
suggestive for an RhD
variant

RhD



ID-Partial RhD Typing Set

Extended Partial RhD Typing Set

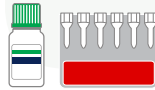

RhD results
suggestive for an RhD
variant



ID-Partial RhD Typing Set

6 monoclonal anti-D's

RhD results
suggestive for an RhD
variant

RhD



ID-Partial RhD Typing Set



6 monoclonal anti-D's

Allows to characterize by serology
DII, DIII, DVI, DVII, DFR, DBT and DHAR; DIV
and DV are better characterized using the
Extended Partial RhD Typing Set



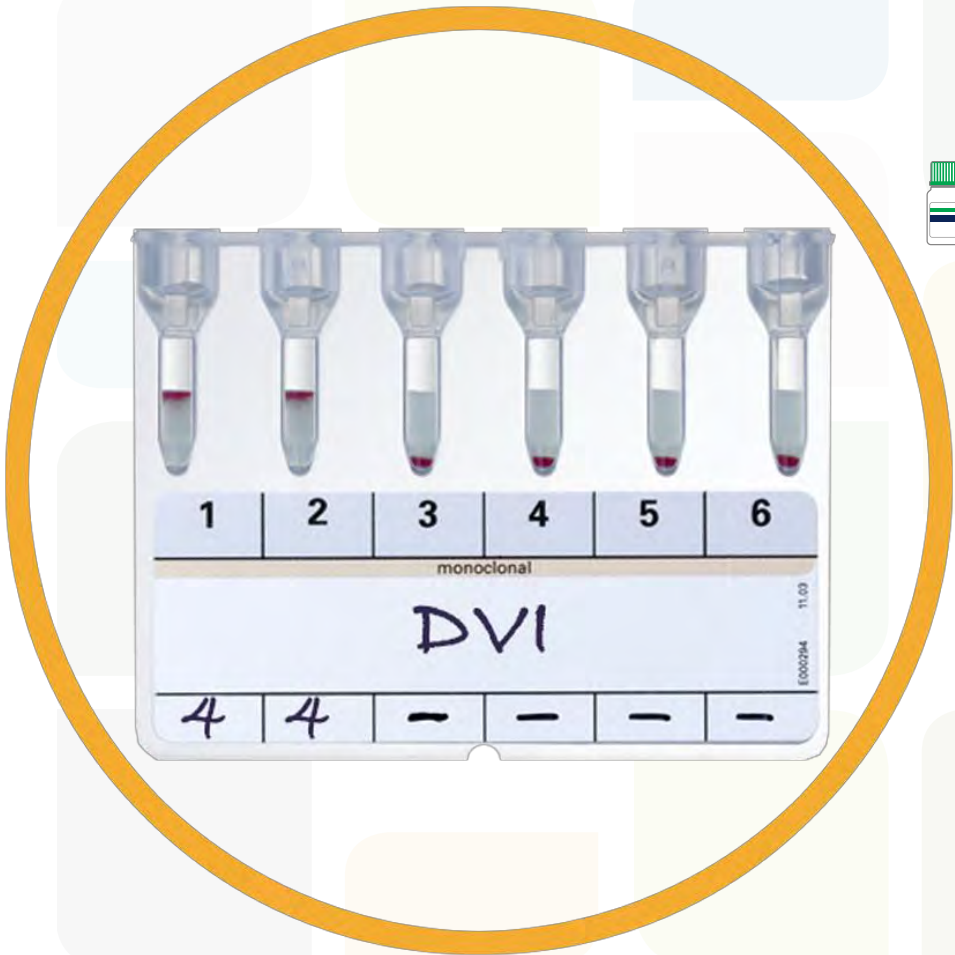

RhD results suggestive for an RhD variant

RhD



ID-Partial RhD Typing Set

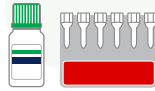

6 monoclonal anti-D's

Allows to characterize by serology DII, DIII, DVI, DVII, DFR, DBT and DHAR; DIV and DV are better characterized using the Extended Partial RhD Typing Set



RhD results
suggestive for an RhD
variant



Extended Partial RhD Typing Set



12 monoclonal anti-D's

RhD results
suggestive for an RhD
variant

RhD



Extended Partial RhD Typing Set



12 monoclonal anti-D's

In addition to DII, DIII, DVI, DVII, DFR, DBT
and DHAR, this set allows for further
characterization of some DIV, DV, DCS,
DAR, DAU4 and weak D

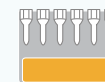

RhD results
suggestive for an RhD
variant

RhD



Extended Partial RhD Typing Set



12 monoclonal anti-D's

In addition to DII, DIII, DVI, DVII, DFR, DBT
and DHAR, this set allows for further
characterization of some DIV, DV, DCS,
DAR, DAU4 and weak D



Blood Grouping with Erytype S

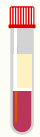
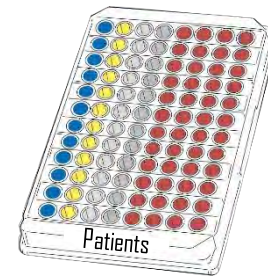

Full Blood Group Determination

ABO Grouping with reverse typing A₁, B, Rh phenotyping, C^w and K detection

Erytype S
ABD+Rev. A₁, B
+ Erytype S Rh+K reagent II



If RhD negative

Please refer to weak D / Partial D testing

RhD results
suggestive for an RhD
variant



RhD results
suggestive for an RhD
variant

RhD



ID-Partial RhD Typing Set

Extended Partial RhD Typing Set



RhD results
suggestive for an RhD
variant

RhD



ID-Partial RhD Typing Set

Extended Partial RhD Typing Set



RhD results
suggestive for an RhD
variant

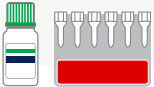

ID-Partial RhD Typing Set

6 monoclonal anti-D's

RhD results
suggestive for an RhD
variant

RhD



ID-Partial RhD Typing Set



6 monoclonal anti-D's

Allows to characterize by serology
DII, DIII, DVI, DVII, DFR, DBT and DHAR; DIV
and DV are better characterized using the
Extended Partial RhD Typing Set

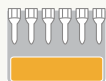

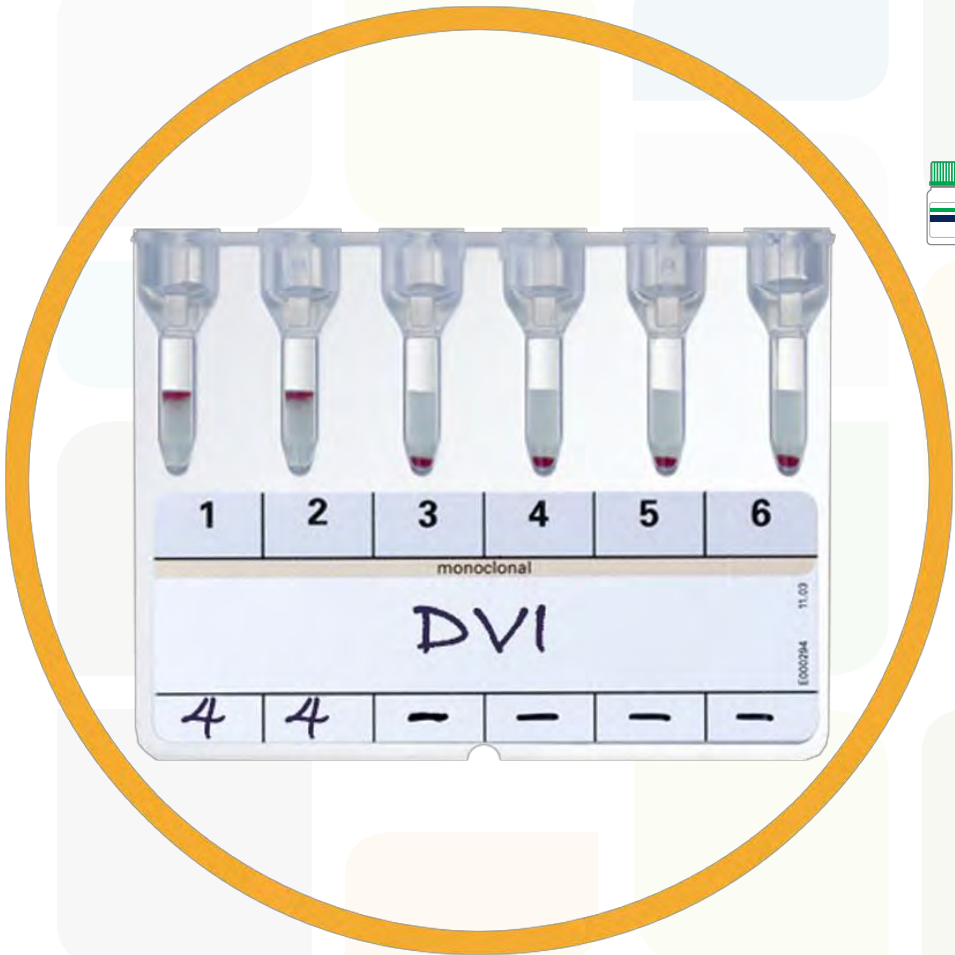

RhD results suggestive for an RhD variant

RhD



ID-Partial RhD Typing Set

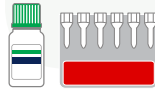

6 monoclonal anti-D's

Allows to characterize by serology DII, DIII, DVI, DVII, DFR, DBT and DHAR; DIV and DV are better characterized using the Extended Partial RhD Typing Set



RhD results
suggestive for an RhD
variant



Extended Partial RhD Typing Set



12 monoclonal anti-D's

RhD results
suggestive for an RhD
variant

RhD



Extended Partial RhD Typing Set



12 monoclonal anti-D's

In addition to DII, DIII, DVI, DVII, DFR, DBT
and DHAR, this set allows for further
characterization of some DIV, DV, DCS,
DAR, DAU4 and weak D

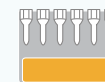

RhD results
suggestive for an RhD
variant

RhD



Extended Partial RhD Typing Set



12 monoclonal anti-D's

In addition to DII, DIII, DVI, DVII, DFR, DBT
and DHAR, this set allows for further
characterization of some DIV, DV, DCS,
DAR, DAU4 and weak D



Blood Grouping with Erytype S

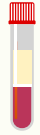
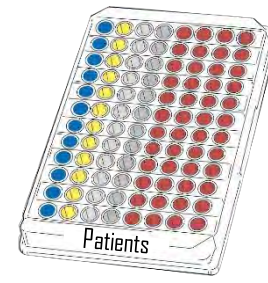

Full Blood Group Determination

ABO Grouping with reverse typing A, B, Rh phenotyping and K detection



Erytype S
ABD+Rev. A, B
+ Erytype S Rh+K



Blood Grouping with Erytype S

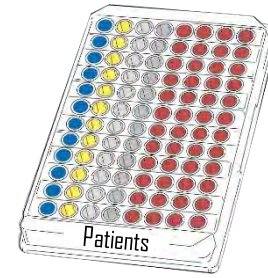

Full Blood Group Determination

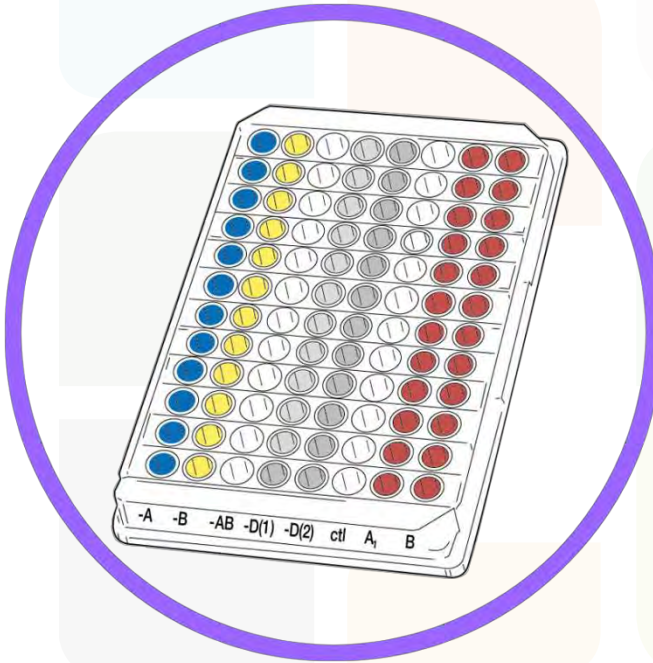

ABO Grouping with reverse typing A₁, B, Rh phenotyping and K detection



Erytype S
ABD+Rev. A₁, B
+ Erytype S Rh+K



Blood Grouping with Erytype S

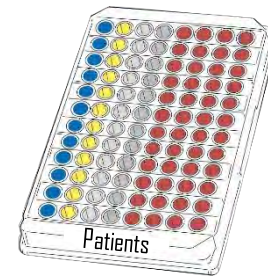

Full Blood Group Determination

ABO Grouping with reverse typing A₁, B, Rh phenotyping and K detection



Erytype S
ABO+Rev. A₁, B
+ Erytype S Rh+K



If RhD negative

Please refer to weak D / Partial D testing

RhD results
suggestive for an RhD
variant



RhD results
suggestive for an RhD
variant

RhD



ID-Partial RhD Typing Set

Extended Partial RhD Typing Set



RhD results
suggestive for an RhD
variant

RhD



ID-Partial RhD Typing Set

Extended Partial RhD Typing Set

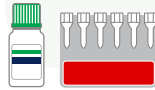

RhD results
suggestive for an RhD
variant

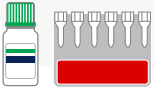

ID-Partial RhD Typing Set

6 monoclonal anti-D's

RhD results
suggestive for an RhD
variant

RhD



ID-Partial RhD Typing Set



6 monoclonal anti-D's

Allows to characterize by serology
DII, DIII, DVI, DVII, DFR, DBT and DHAR; DIV
and DV are better characterized using the
Extended Partial RhD Typing Set

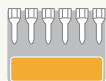

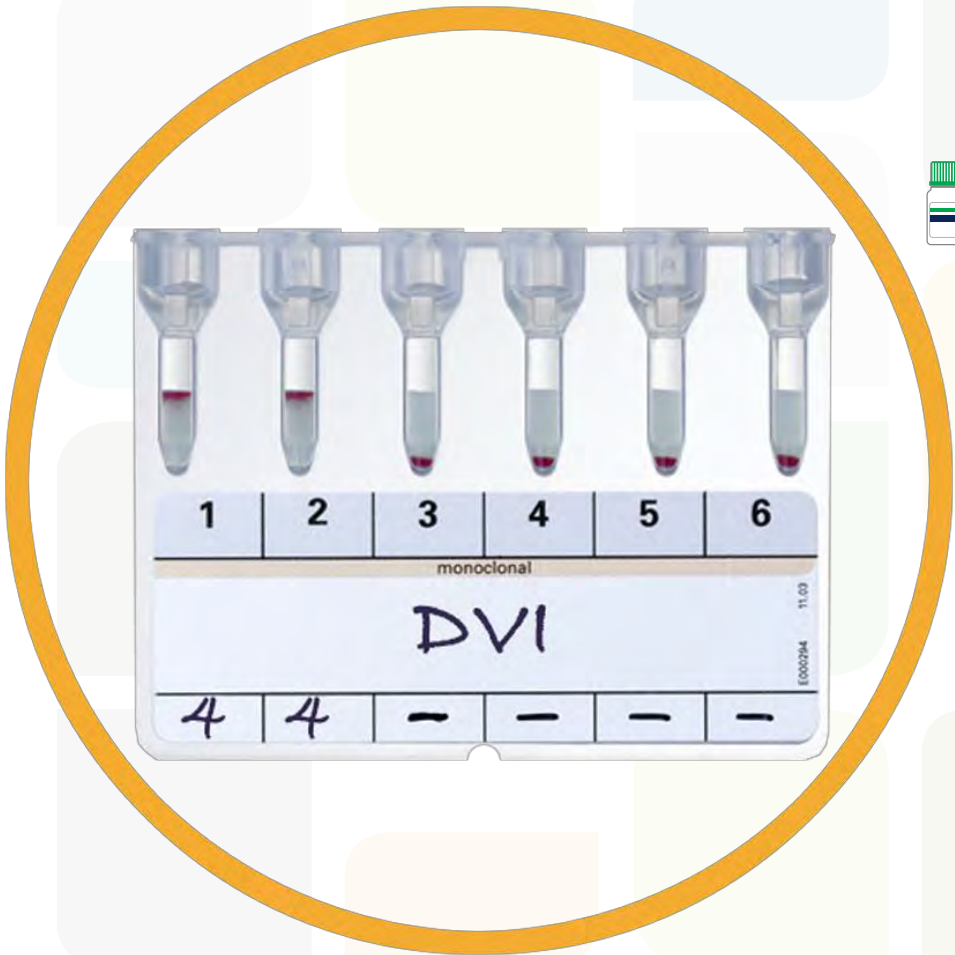

RhD results suggestive for an RhD variant

RhD



ID-Partial RhD Typing Set

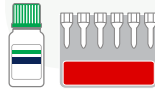

6 monoclonal anti-D's

Allows to characterize by serology DII, DIII, DVI, DVII, DFR, DBT and DHAR; DIV and DV are better characterized using the Extended Partial RhD Typing Set



RhD results
suggestive for an RhD
variant



Extended Partial RhD Typing Set



12 monoclonal anti-D's

RhD results
suggestive for an RhD
variant

RhD



Extended Partial RhD Typing Set



12 monoclonal anti-D's

In addition to DII, DIII, DVI, DVII, DFR, DBT
and DHAR, this set allows for further
characterization of some DIV, DV, DCS,
DAR, DAU4 and weak D

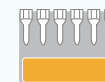

RhD results
suggestive for an RhD
variant

RhD



Extended Partial RhD Typing Set



12 monoclonal anti-D's

In addition to DII, DIII, DVI, DVII, DFR, DBT
and DHAR, this set allows for further
characterization of some DIV, DV, DCS,
DAR, DAU4 and weak D



Blood Grouping with Erytype S

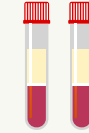
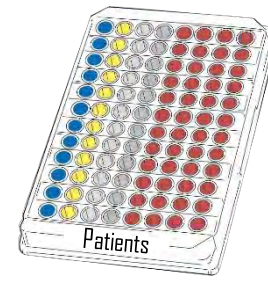

Blood Group Confirmation

Confirmation of ABO

Blood Grouping with Erytype S

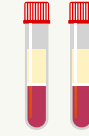
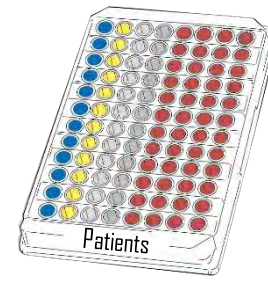

Blood Group Confirmation

Confirmation of ABD

Erytype S ABD Confirmation

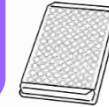

Blood Grouping with Erytype S

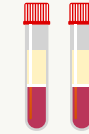
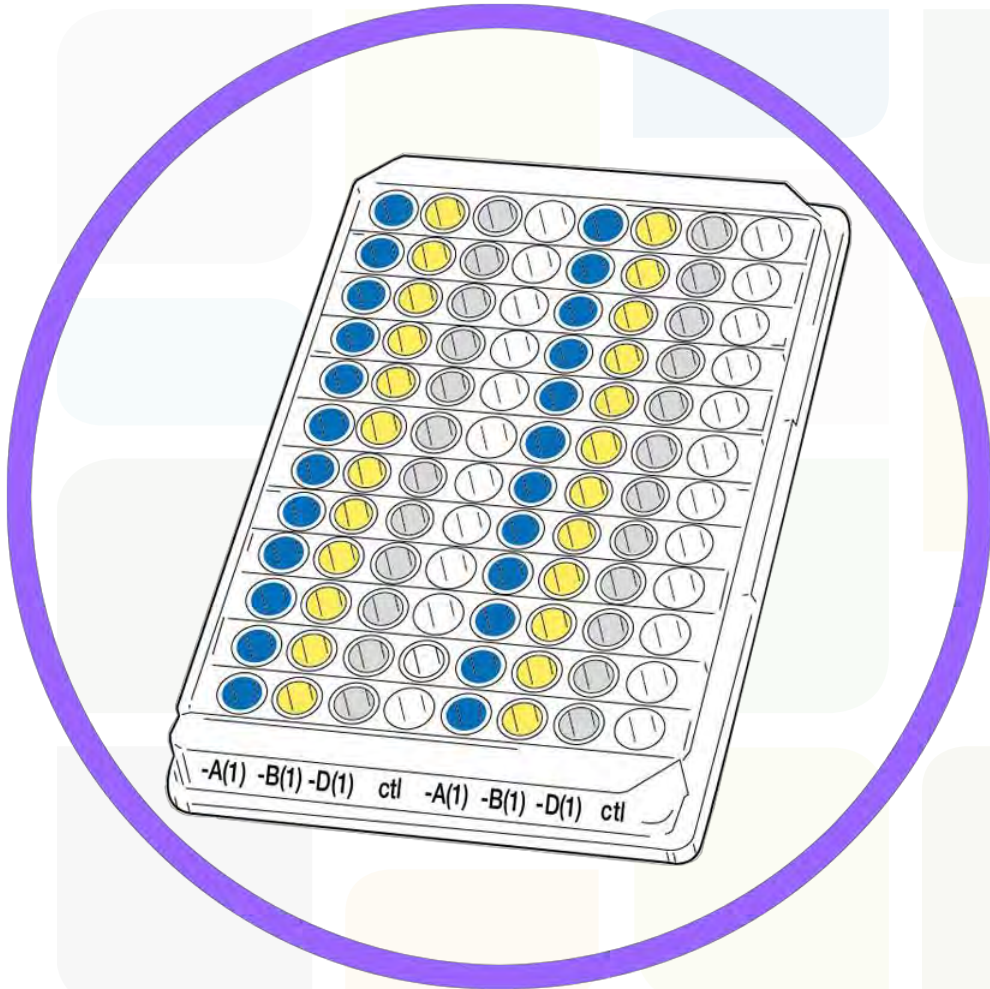
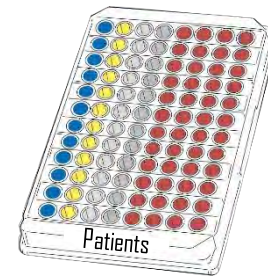

Blood Group Confirmation

Confirmation of ABD

Erytype S ABD Confirmation

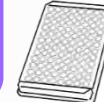

Blood Grouping with Erytype S

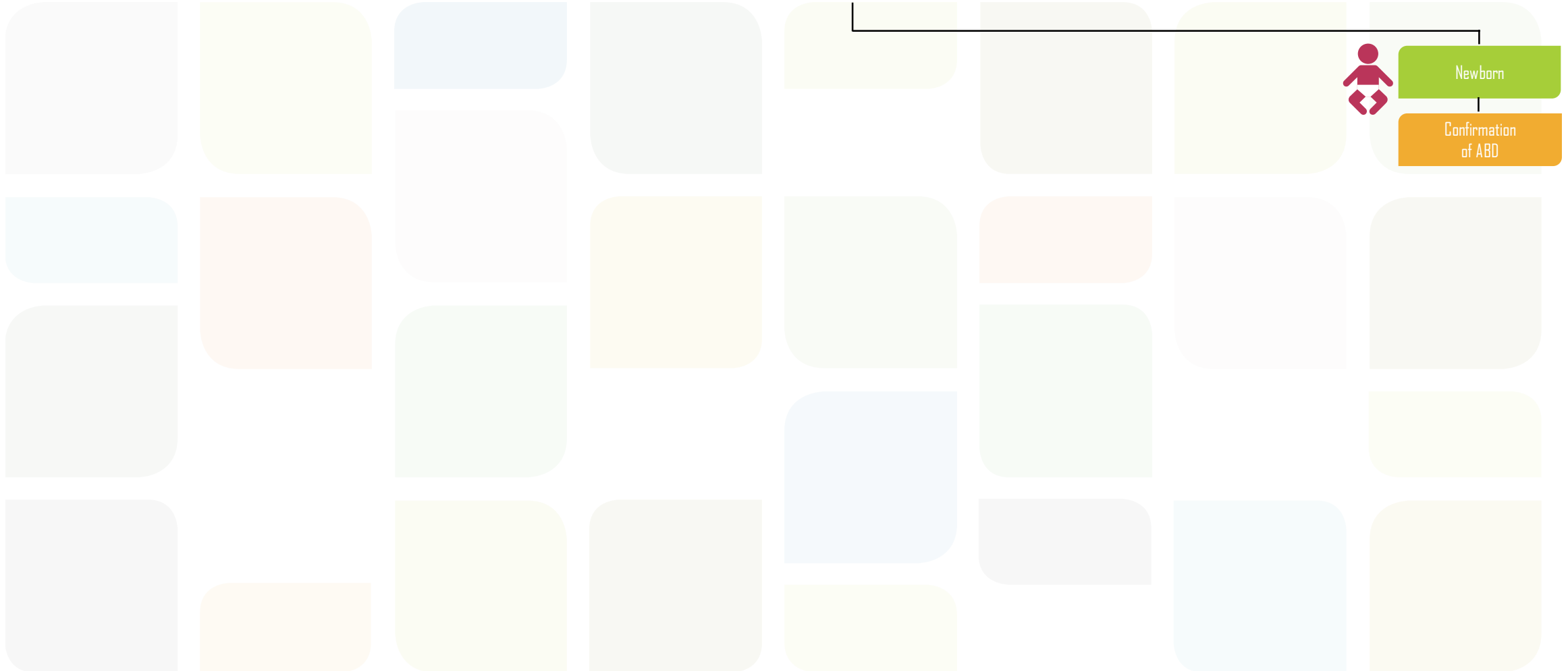
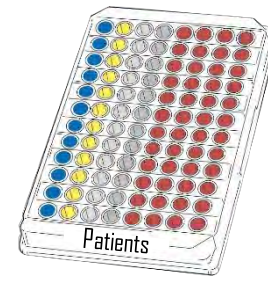

Blood Grouping with Erytype S

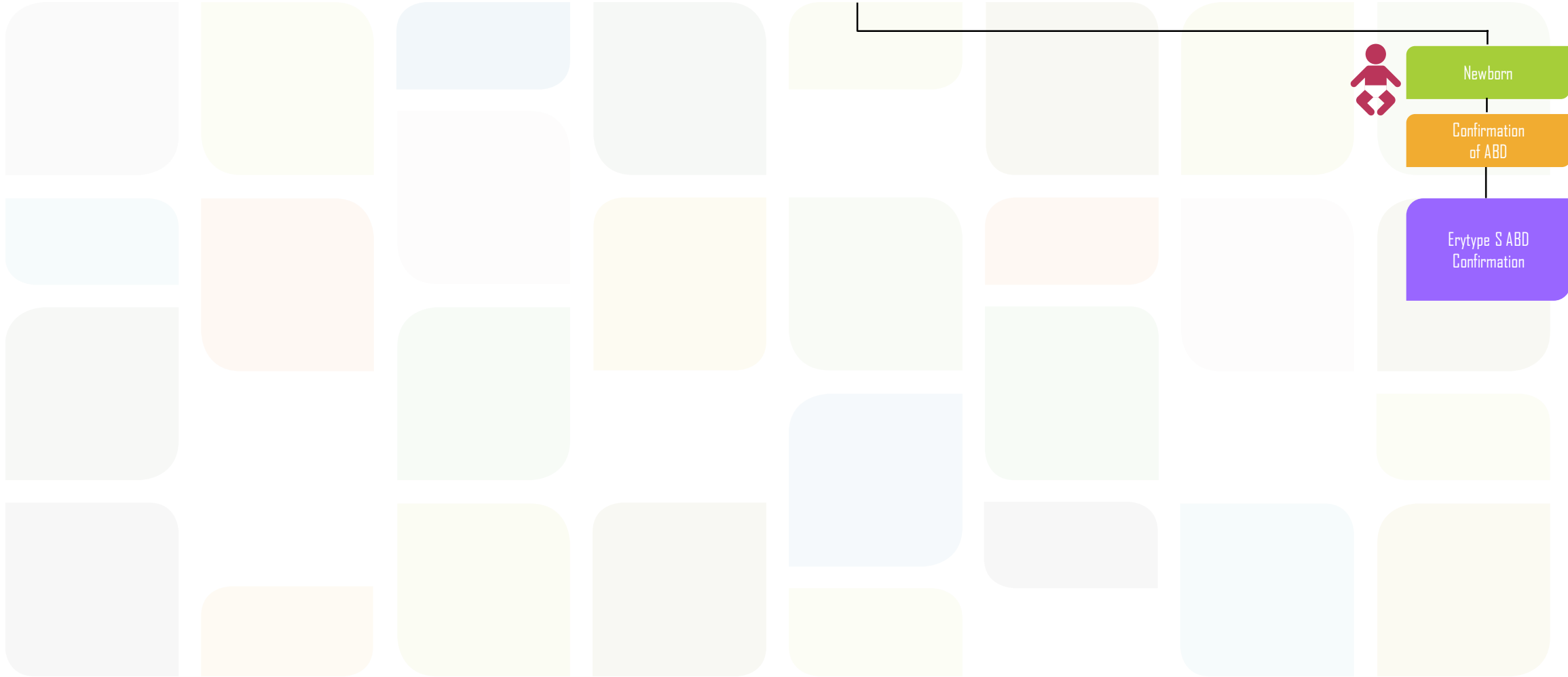
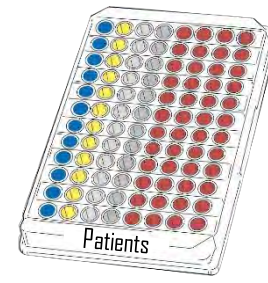

Newborn

Confirmation of ABD

Erytype S ABD Confirmation



Blood Grouping with Erytype S

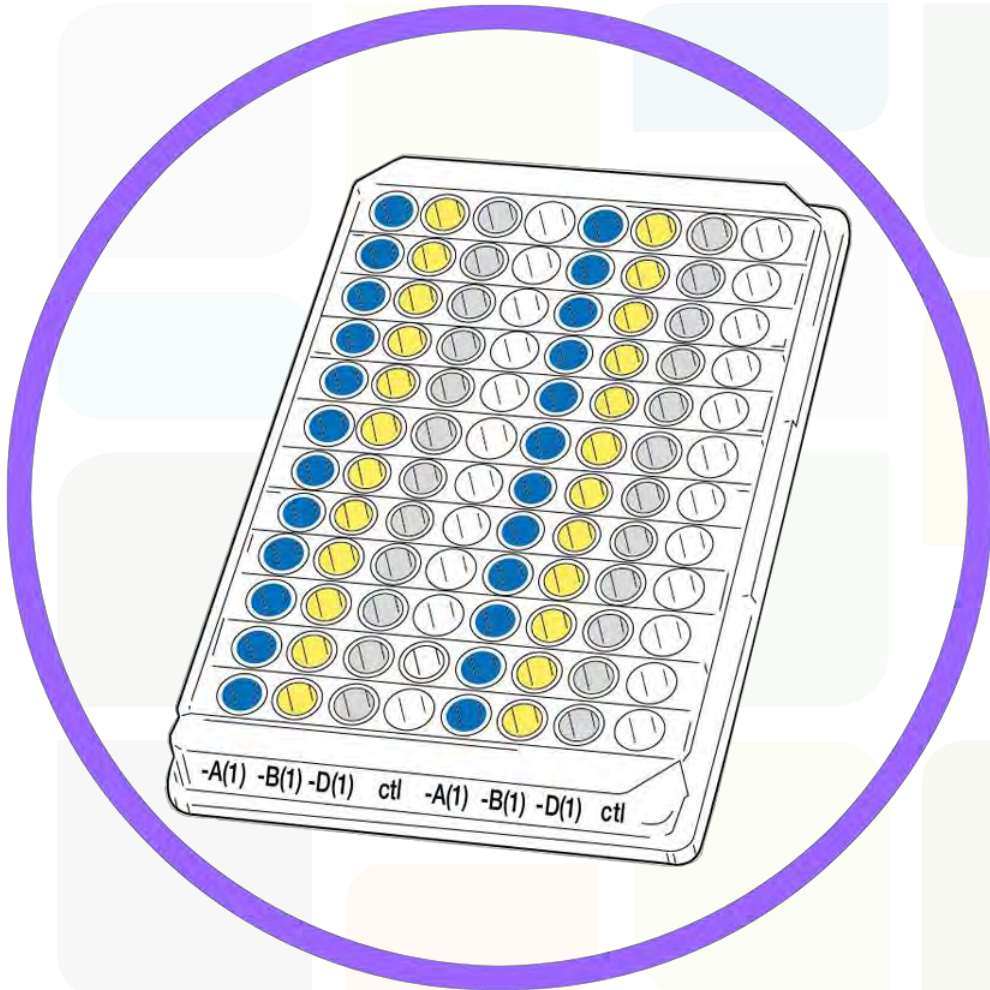
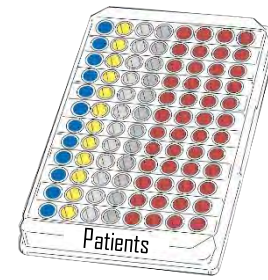

Newborn

Confirmation of ABO

Erytype S ABO Confirmation



Blood Grouping with Erytype S

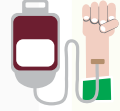
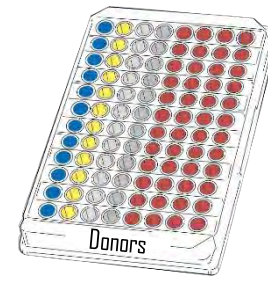

Full Blood Group Determination

Blood Group Confirmation

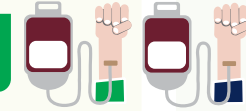

Blood Grouping with Erytype S

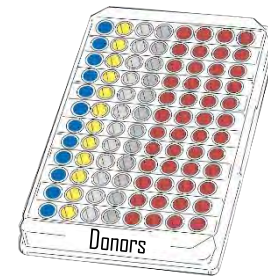

Full Blood Group Determination

ABO Grouping with reverse typing A₁, A₂, B, O, Rh phenotyping and K detection



ABO Grouping with reverse typing A₁, B, O, Rh phenotyping, C^w and K detection



ABO Grouping with reverse typing A₁, B, O, Rh phenotyping and K detection



ABO Grouping with reverse typing A₁, B, Rh phenotyping, C^w and K detection



ABO Grouping with reverse typing A₁, B, Rh phenotyping and K detection



Blood Grouping with Erytype S

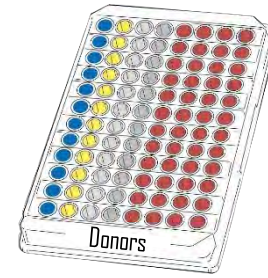

Full Blood Group Determination

ABO Grouping with reverse typing A₁, A₂, B, O, Rh phenotyping and K detection



ABO Grouping with reverse typing A₁, B, O, Rh phenotyping, C^w and K detection



ABO Grouping with reverse typing A₁, B, O, Rh phenotyping and K detection



ABO Grouping with reverse typing A₁, B, Rh phenotyping, C^w and K detection



ABO Grouping with reverse typing A₁, B, Rh phenotyping and K detection



Blood Grouping with Erytype S

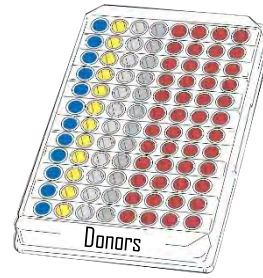

Full Blood Group Determination

ABO Grouping with reverse typing A₁, A₂, B, O, Rh phenotyping and K detection



ABO Grouping with reverse typing A₁, B, O, Rh phenotyping, C^w and K detection



ABO Grouping with reverse typing A₁, B, O, Rh phenotyping and K detection



ABO Grouping with reverse typing A₁, B, Rh phenotyping, C^w and K detection



ABO Grouping with reverse typing A₁, B, Rh phenotyping and K detection



Blood Grouping with Erytype S

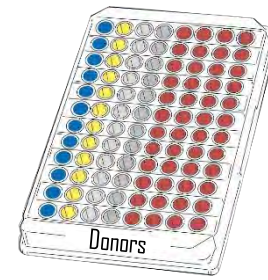

Full Blood Group Determination

ABO Grouping with reverse typing A₁, A₂, B, O, Rh phenotyping and K detection



ABO Grouping with reverse typing A₁, B, O, Rh phenotyping, C^w and K detection



ABO Grouping with reverse typing A₁, B, O, Rh phenotyping and K detection



ABO Grouping with reverse typing A₁, B, Rh phenotyping, C^w and K detection



ABO Grouping with reverse typing A₁, B, Rh phenotyping and K detection



Blood Grouping with Erytype S

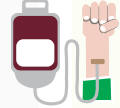
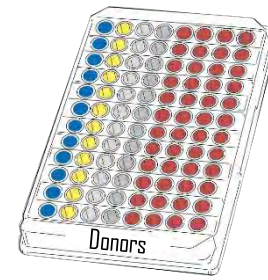

Full Blood Group Determination

ABO Grouping with reverse typing A₁, A₂, B, O, Rh phenotyping and K detection



Erytype S ABO+D
+ Erytype S Rh-Pheno double
+ Erytype S CDE+K



Erytype S ABO
+ Erytype S Rh+K single



Blood Grouping with Erytype S

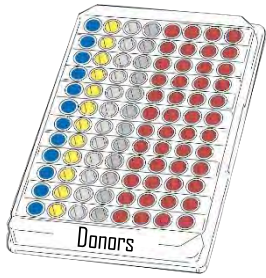

Full Blood Group Determination

ABO Grouping with reverse typing A₁, A₂, B, O, Rh phenotyping and K detection



Erytype S ABO+D + Erytype S Rh-Pheno double + Erytype S CDE+K



Erytype S ABO + Erytype S Rh+K single

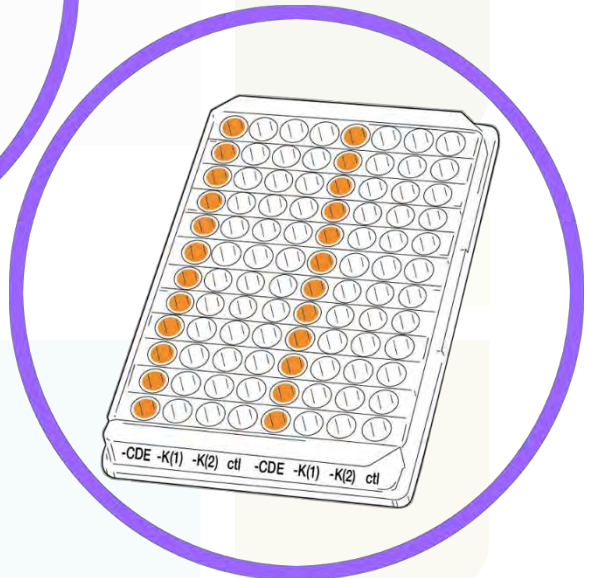
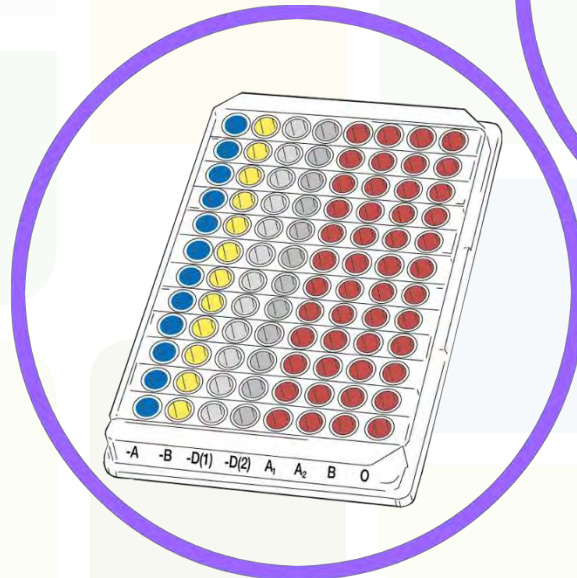

Blood Grouping with Erytype S

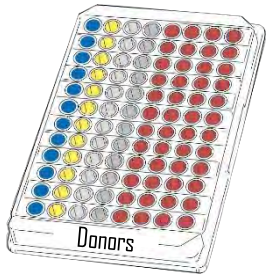

Full Blood Group Determination

ABO Grouping with reverse typing A₁, A₂, B, O, Rh phenotyping and K detection



Erytype S ABO+D
+ Erytype S Rh-Pheno double
+ Erytype S CDE+K



Erytype S ABO
+ Erytype S Rh+K single

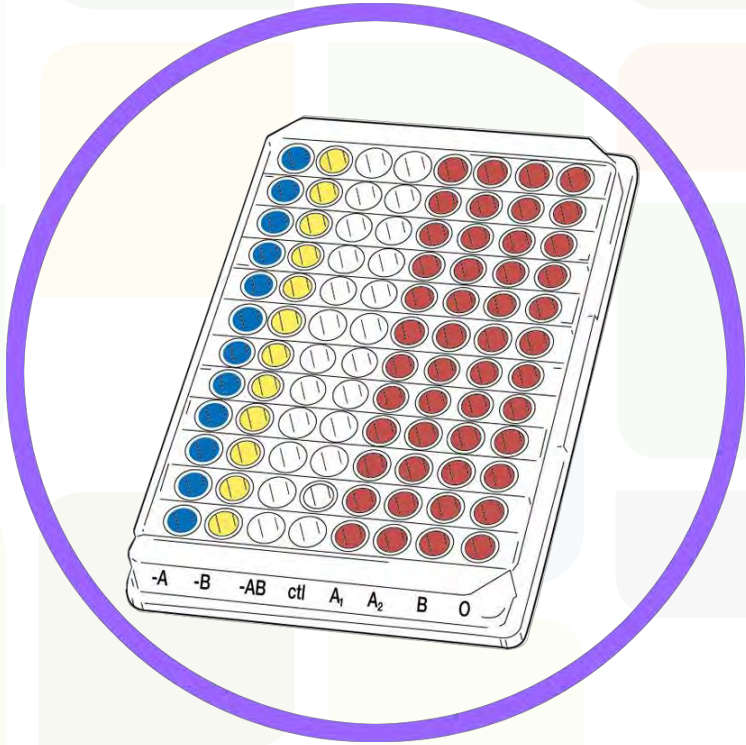

Blood Grouping with Erytype S

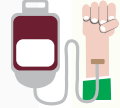
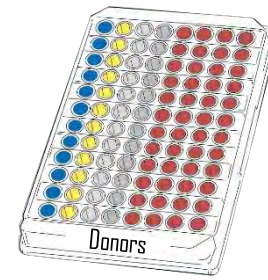

Full Blood Group Determination

ABO Grouping with reverse typing A₁, A₂, B, O, Rh phenotyping and K detection



Erytype S ABO+D
+ Erytype S Rh-Pheno double
+ Erytype S CDE+K



If RhD negative

Please refer to weak D / Partial D testing

RhD results
suggestive for an RhD
variant



RhD results
suggestive for an RhD
variant

RhD



ID-Partial RhD Typing Set

Extended Partial RhD Typing Set



RhD results
suggestive for an RhD
variant

RhD



ID-Partial RhD Typing Set

Extended Partial RhD Typing Set

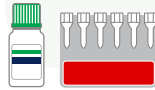

RhD results
suggestive for an RhD
variant

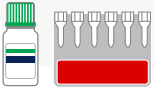

ID-Partial RhD Typing Set

6 monoclonal anti-D's

RhD results
suggestive for an RhD
variant

RhD



ID-Partial RhD Typing Set



6 monoclonal anti-D's

Allows to characterize by serology
DII, DIII, DVI, DVII, DFR, DBT and DHAR; DIV
and DV are better characterized using the
Extended Partial RhD Typing Set

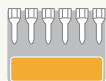

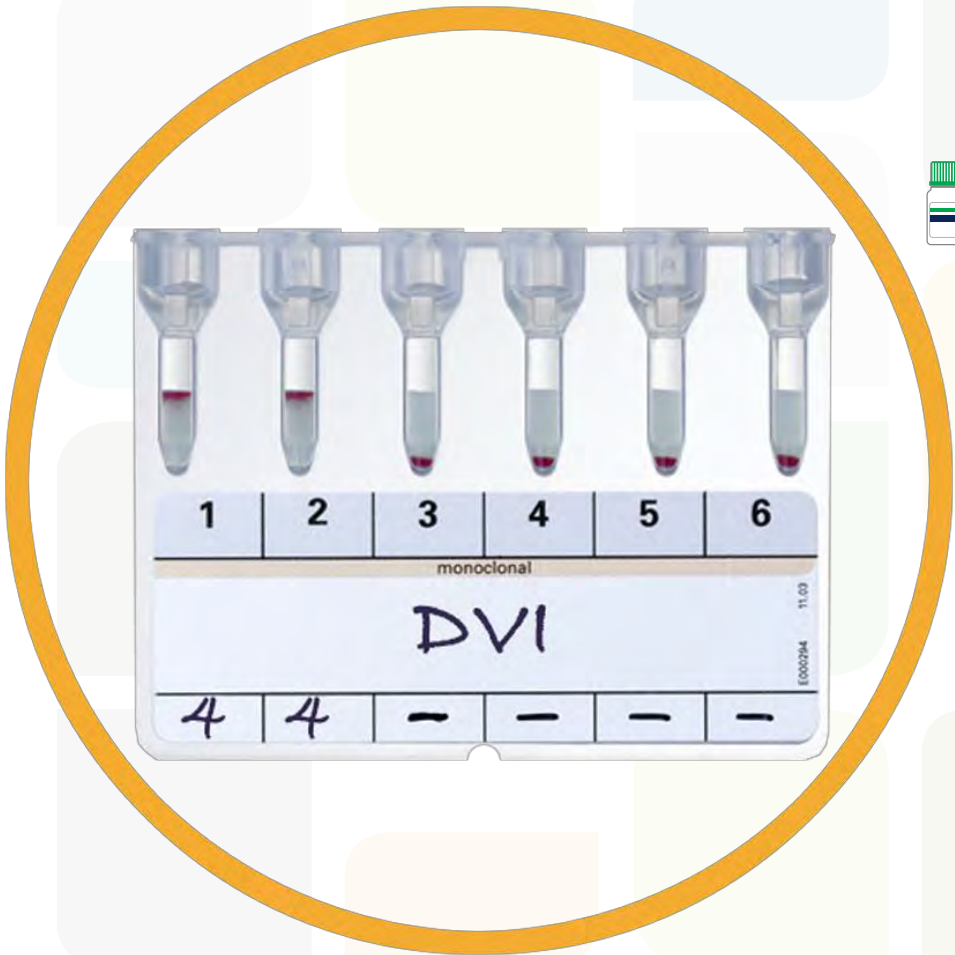

RhD results suggestive for an RhD variant

RhD



ID-Partial RhD Typing Set

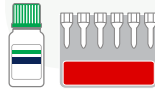

6 monoclonal anti-D's

Allows to characterize by serology DII, DIII, DVI, DVII, DFR, DBT and DHAR; DIV and DV are better characterized using the Extended Partial RhD Typing Set



RhD results
suggestive for an RhD
variant



Extended Partial RhD Typing Set

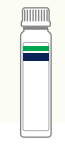

12 monoclonal anti-D's

RhD results
suggestive for an RhD
variant

RhD



Extended Partial RhD Typing Set



12 monoclonal anti-D's

In addition to DII, DIII, DVI, DVII, DFR, DBT
and DHAR, this set allows for further
characterization of some DIV, DV, DCS,
DAR, DAU4 and weak D

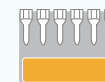

RhD results
suggestive for an RhD
variant

RhD



Extended Partial RhD Typing Set



12 monoclonal anti-D's

In addition to DII, DIII, DVI, DVII, DFR, DBT
and DHAR, this set allows for further
characterization of some DIV, DV, DCS,
DAR, DAU4 and weak D



Blood Grouping with Erytype S

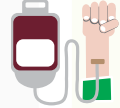
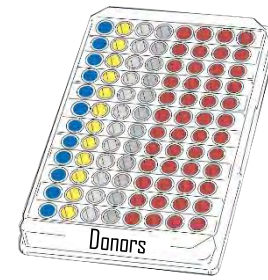

Full Blood Group Determination

ABO Grouping with reverse typing A₁, A₂, B, D, Rh phenotyping and K detection



Erytype S ABO + Erytype S Rh+K single



If RhD negative

Please refer to weak D / Partial D testing

RhD results
suggestive for an RhD
variant



RhD results
suggestive for an RhD
variant

RhD



ID-Partial RhD Typing Set

Extended Partial RhD Typing Set



RhD results
suggestive for an RhD
variant

RhD



ID-Partial RhD Typing Set

Extended Partial RhD Typing Set

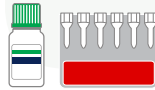

RhD results
suggestive for an RhD
variant

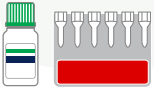

ID-Partial RhD Typing Set

6 monoclonal anti-D's

RhD results
suggestive for an RhD
variant

RhD



ID-Partial RhD Typing Set

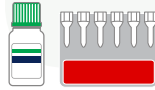

6 monoclonal anti-D's

Allows to characterize by serology
DII, DIII, DVI, DVII, DFR, DBT and DHAR; DIV
and DV are better characterized using the
Extended Partial RhD Typing Set



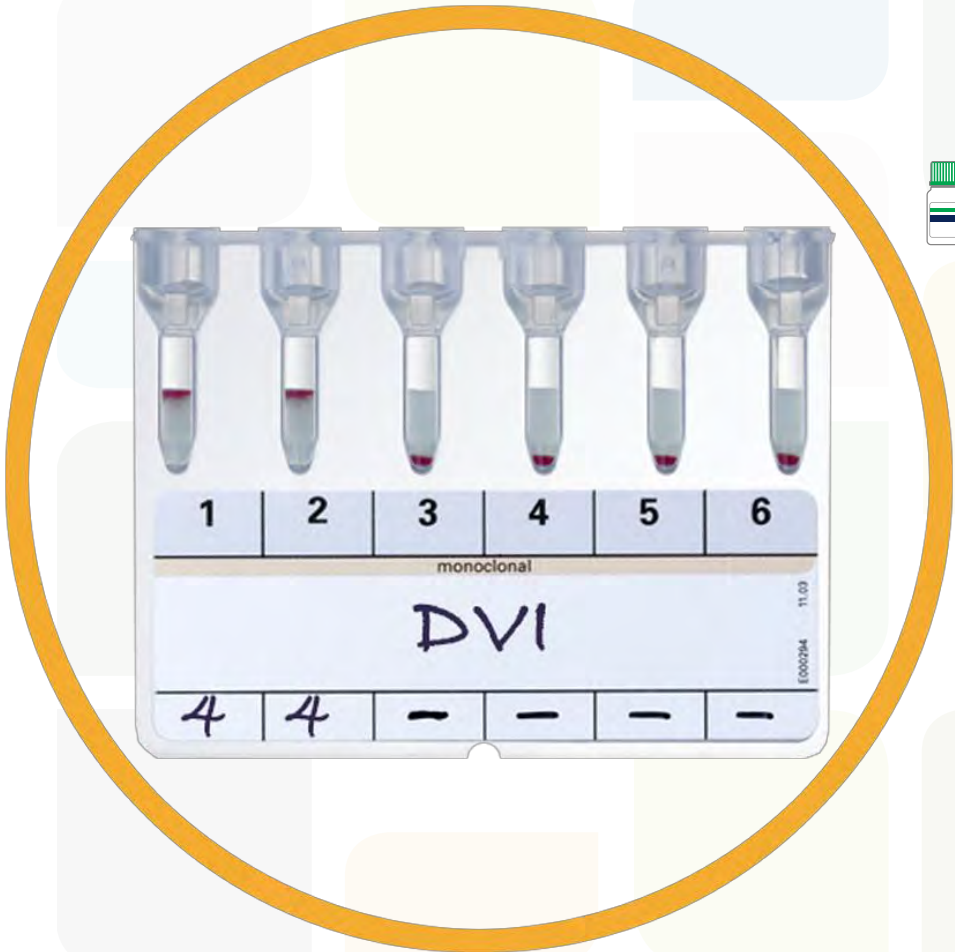

RhD results suggestive for an RhD variant

RhD



ID-Partial RhD Typing Set

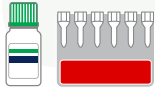

6 monoclonal anti-D's

Allows to characterize by serology DII, DIII, DVI, DVII, DFR, DBT and DHAR; DIV and DV are better characterized using the Extended Partial RhD Typing Set



RhD results
suggestive for an RhD
variant



Extended Partial RhD Typing Set



12 monoclonal anti-D's

RhD results
suggestive for an RhD
variant

RhD



Extended Partial RhD Typing Set



12 monoclonal anti-D's

In addition to DII, DIII, DVI, DVII, DFR, DBT
and DHAR, this set allows for further
characterization of some DIV, DV, DCS,
DAR, DAU4 and weak D

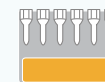

RhD results
suggestive for an RhD
variant

RhD



Extended Partial RhD Typing Set



12 monoclonal anti-D's

In addition to DII, DIII, DVI, DVII, DFR, DBT
and DHAR, this set allows for further
characterization of some DIV, DV, DCS,
DAR, DAU4 and weak D



Blood Grouping with Erytype S

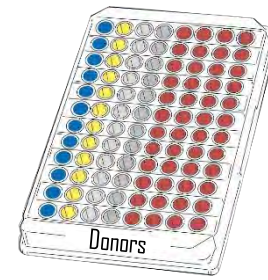

Full Blood Group Determination

ABO Grouping with reverse typing A₁, B, D, Rh phenotyping, C^w and K detection



Erytype S
ABD+D single
+ Erytype S
Rh+K single



Erytype S
ABD+Rev. A₁, B, D
+ Erytype S
Rh+K reagent I



Erytype S
ABD+Rev. A₁, B, D
+ Erytype S
Rh+K reagent II



Blood Grouping with Erytype S

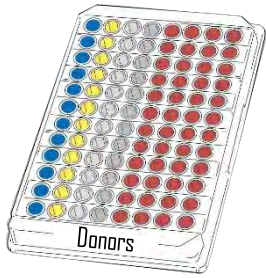

Full Blood Group Determination

ABO Grouping with reverse typing A₁, B, D, Rh phenotyping, C^w and K detection



Erytype S
ABD+D single
+ Erytype S
Rh+K single



Erytype S
ABD+Rev. A₁, B, D
+ Erytype S
Rh+K reagent I



Erytype S
ABD+Rev. A₁, B, D
+ Erytype S
Rh+K reagent II

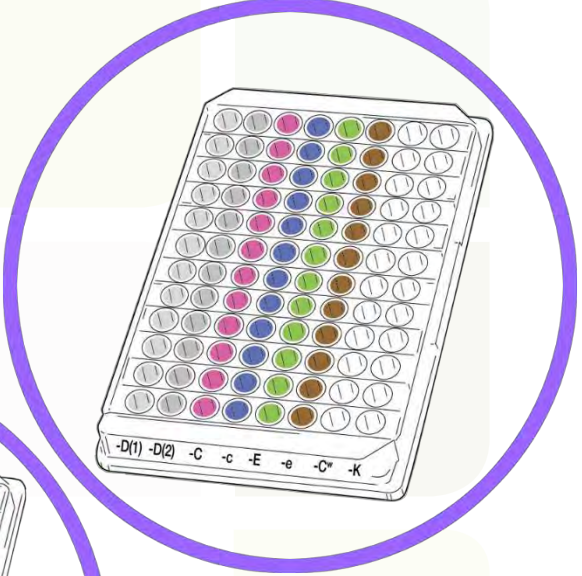
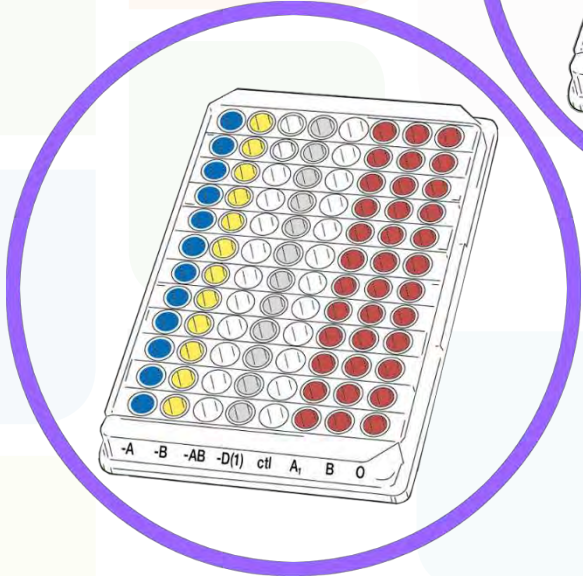

Blood Grouping with Erytype S

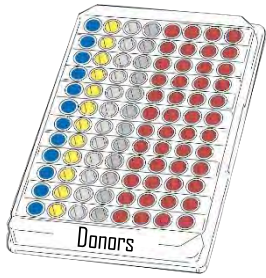

Full Blood Group Determination

ABO Grouping with reverse typing A₁, B, D, Rh phenotyping, C^w and K detection



Erytype S
ABO+D single
+ Erytype S
Rh+K single



Erytype S
ABD+Rev. A₁, B, D
+ Erytype S
Rh+K reagent I



Erytype S
ABD+Rev. A₁, B, D
+ Erytype S
Rh+K reagent II

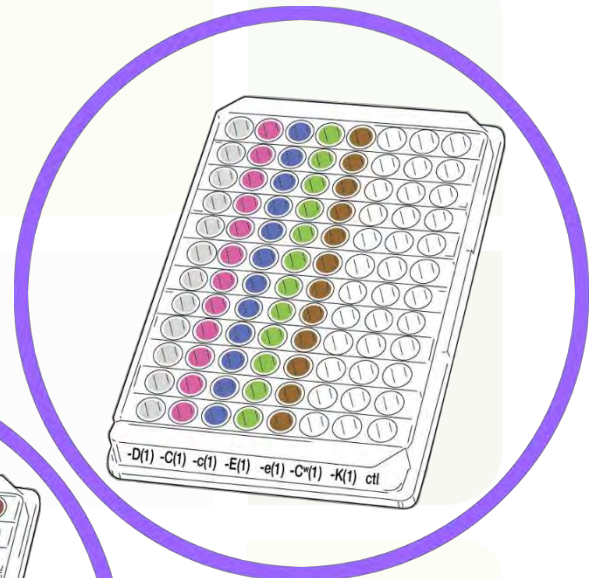
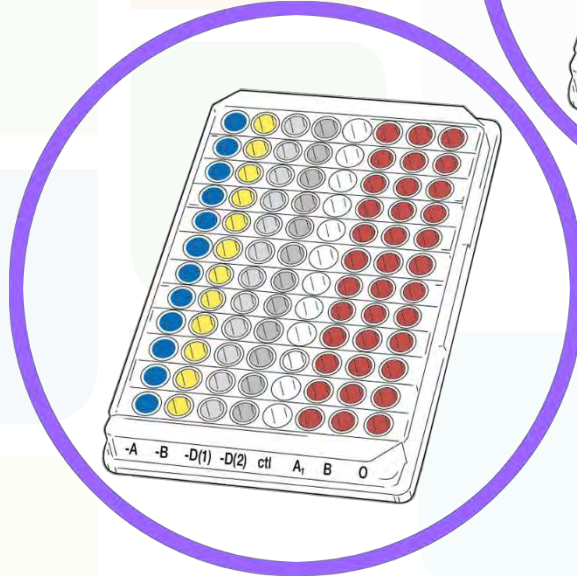

Blood Grouping with Erytype S

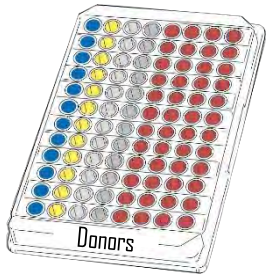

Full Blood Group Determination

ABO Grouping with reverse typing A₁, B, D, Rh phenotyping, C^w and K detection



Erytype S
ABD+D single
+ Erytype S
Rh+K single



Erytype S
ABD+Rev. A₁, B, D
+ Erytype S
Rh+K reagent I



Erytype S
ABD+Rev. A₁, B, D
+ Erytype S
Rh+K reagent II

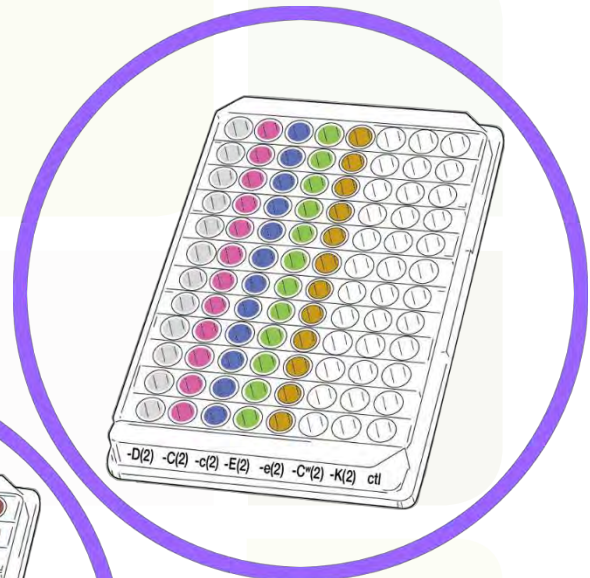
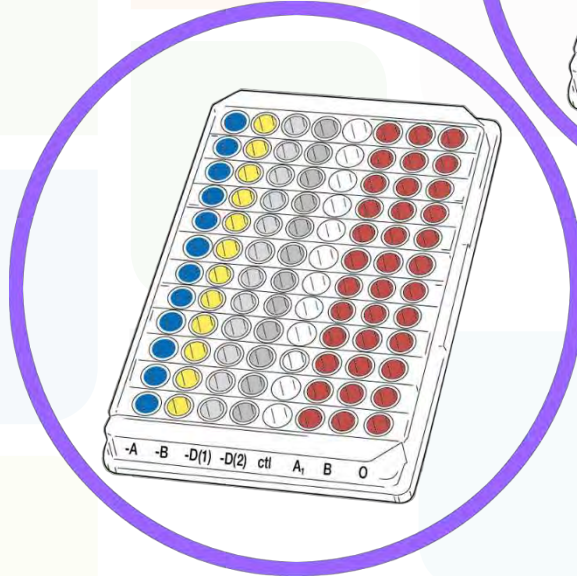

Blood Grouping with Erytype S

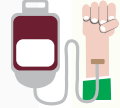
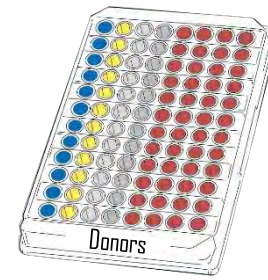

Full Blood Group Determination

ABO Grouping with reverse typing A₁, B, D, Rh phenotyping, C^w and K detection



Erytype S
ABO+D single
+ Erytype S
Rh+K single



If RhD negative

Please refer to weak D / Partial D testing

RhD results
suggestive for an RhD
variant



RhD results
suggestive for an RhD
variant

RhD



ID-Partial RhD Typing Set

Extended Partial RhD Typing Set



RhD results
suggestive for an RhD
variant

RhD



ID-Partial RhD Typing Set

Extended Partial RhD Typing Set

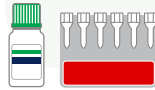

RhD results
suggestive for an RhD
variant

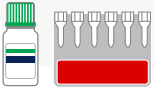

ID-Partial RhD Typing Set

6 monoclonal anti-D's

RhD results
suggestive for an RhD
variant

RhD



ID-Partial RhD Typing Set



6 monoclonal anti-D's

Allows to characterize by serology
DII, DIII, DVI, DVII, DFR, DBT and DHAR; DIV
and DV are better characterized using the
Extended Partial RhD Typing Set

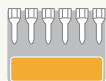

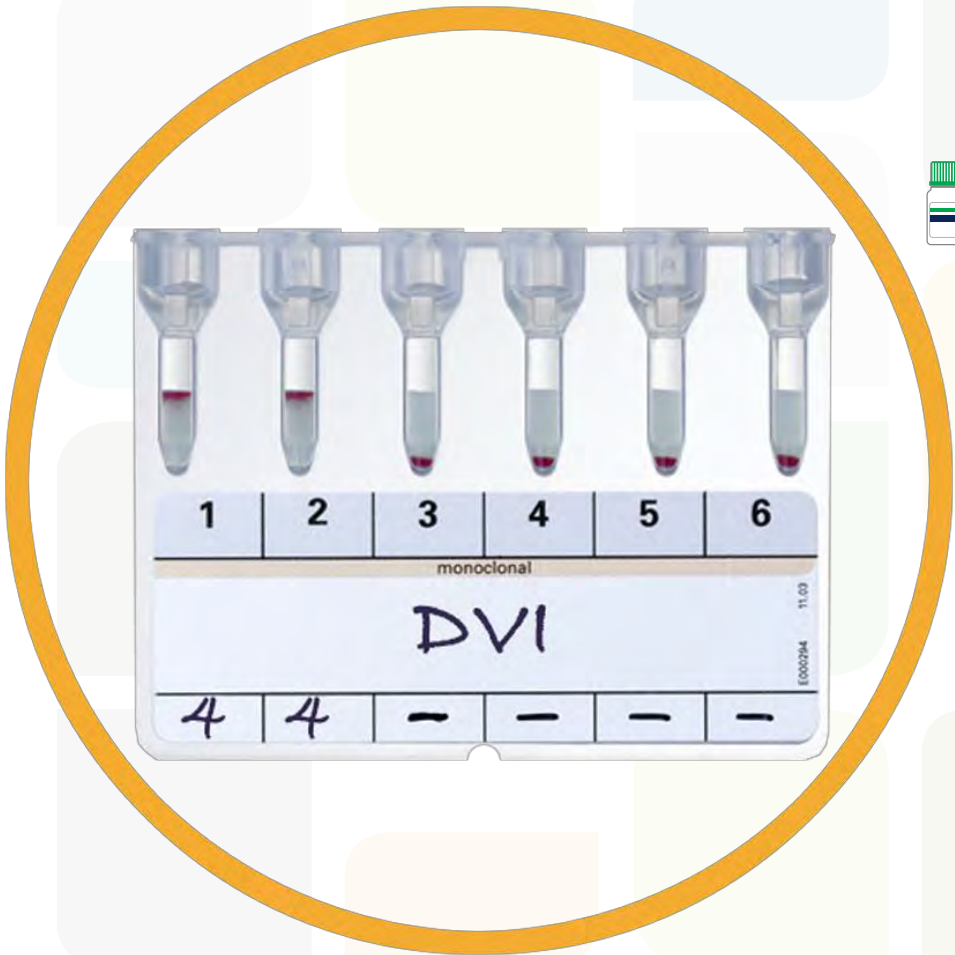

RhD results suggestive for an RhD variant

RhD



ID-Partial RhD Typing Set

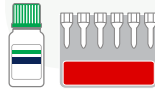

6 monoclonal anti-D's

Allows to characterize by serology DII, DIII, DVI, DVII, DFR, DBT and DHAR; DIV and DV are better characterized using the Extended Partial RhD Typing Set



RhD results
suggestive for an RhD
variant



Extended Partial RhD Typing Set

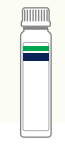

12 monoclonal anti-D's

RhD results
suggestive for an RhD
variant

RhD



Extended Partial RhD Typing Set



12 monoclonal anti-D's

In addition to DII, DIII, DVI, DVII, DFR, DBT
and DHAR, this set allows for further
characterization of some DIV, DV, DCS,
DAR, DAU4 and weak D

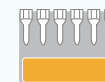

RhD results
suggestive for an RhD
variant

RhD



Extended Partial RhD Typing Set



12 monoclonal anti-D's

In addition to DII, DIII, DVI, DVII, DFR, DBT
and DHAR, this set allows for further
characterization of some DIV, DV, DCS,
DAR, DAU4 and weak D



Blood Grouping with Erytype S

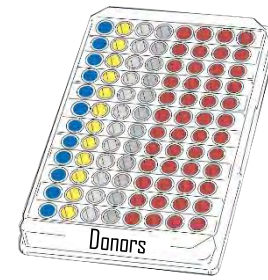

Full Blood Group Determination

ABO Grouping with reverse typing A₁, B, D, Rh phenotyping, C^w and K detection



Erytype S
ABD+Rev. A₁, B, D
+ Erytype S
Rh+K reagent I



If RhD negative

Please refer to weak D / Partial D testing

RhD results
suggestive for an RhD
variant



RhD results
suggestive for an RhD
variant

RhD



ID-Partial RhD Typing Set

Extended Partial RhD Typing Set



RhD results
suggestive for an RhD
variant

RhD



ID-Partial RhD Typing Set

Extended Partial RhD Typing Set

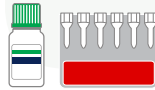

RhD results
suggestive for an RhD
variant

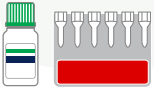

ID-Partial RhD Typing Set

6 monoclonal anti-D's

RhD results
suggestive for an RhD
variant

RhD



ID-Partial RhD Typing Set



6 monoclonal anti-D's

Allows to characterize by serology
DII, DIII, DVI, DVII, DFR, DBT and DHAR; DIV
and DV are better characterized using the
Extended Partial RhD Typing Set



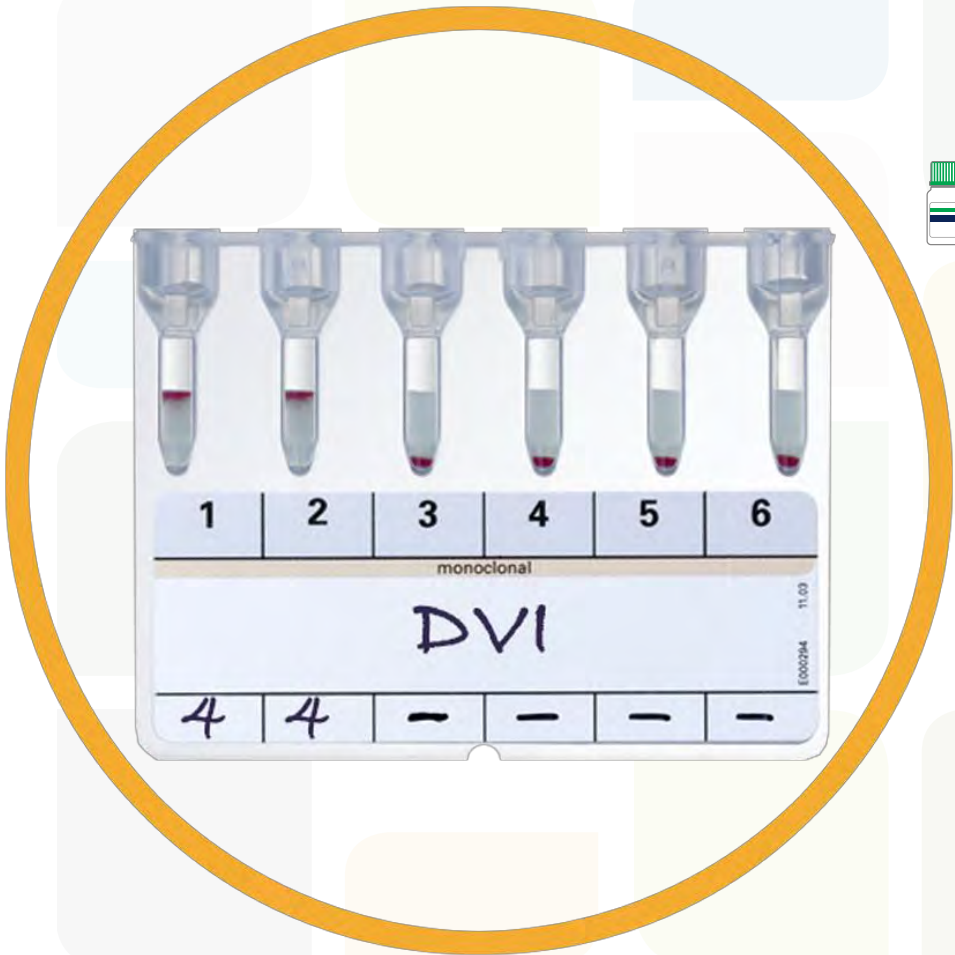

RhD results suggestive for an RhD variant

RhD



ID-Partial RhD Typing Set

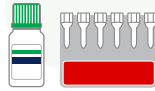

6 monoclonal anti-D's

Allows to characterize by serology DII, DIII, DVI, DVII, DFR, DBT and DHAR; DIV and DV are better characterized using the Extended Partial RhD Typing Set



RhD results
suggestive for an RhD
variant



Extended Partial RhD Typing Set



12 monoclonal anti-D's

RhD results
suggestive for an RhD
variant



Extended Partial RhD Typing Set



12 monoclonal anti-D's

In addition to DII, DIII, DVI, DVII, DFR, DBT
and DHAR, this set allows for further
characterization of some DIV, DV, DCS,
DAR, DAU4 and weak D

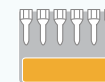

RhD results
suggestive for an RhD
variant

RhD



Extended Partial RhD Typing Set



12 monoclonal anti-D's

In addition to DII, DIII, DVI, DVII, DFR, DBT
and DHAR, this set allows for further
characterization of some DIV, DV, DCS,
DAR, DAU4 and weak D



Blood Grouping with Erytype S

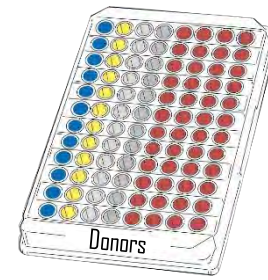

Full Blood Group Determination

ABO Grouping with reverse typing A₁, B, D, Rh phenotyping, C^w and K detection



Erytype S
ABD+Rev. A₁, B, D
+ Erytype S
Rh+K reagent II



If RhD negative

Please refer to weak D / Partial D testing

RhD results
suggestive for an RhD
variant



RhD results
suggestive for an RhD
variant

RhD



ID-Partial RhD Typing Set

Extended Partial RhD Typing Set



RhD results suggestive for an RhD variant

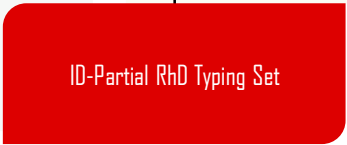

RhD results
suggestive for an RhD
variant



ID-Partial RhD Typing Set

6 monoclonal anti-D's

RhD results
suggestive for an RhD
variant

RhD



ID-Partial RhD Typing Set



6 monoclonal anti-D's

Allows to characterize by serology
DII, DIII, DVI, DVII, DFR, DBT and DHAR; DIV
and DV are better characterized using the
Extended Partial RhD Typing Set

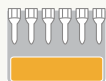

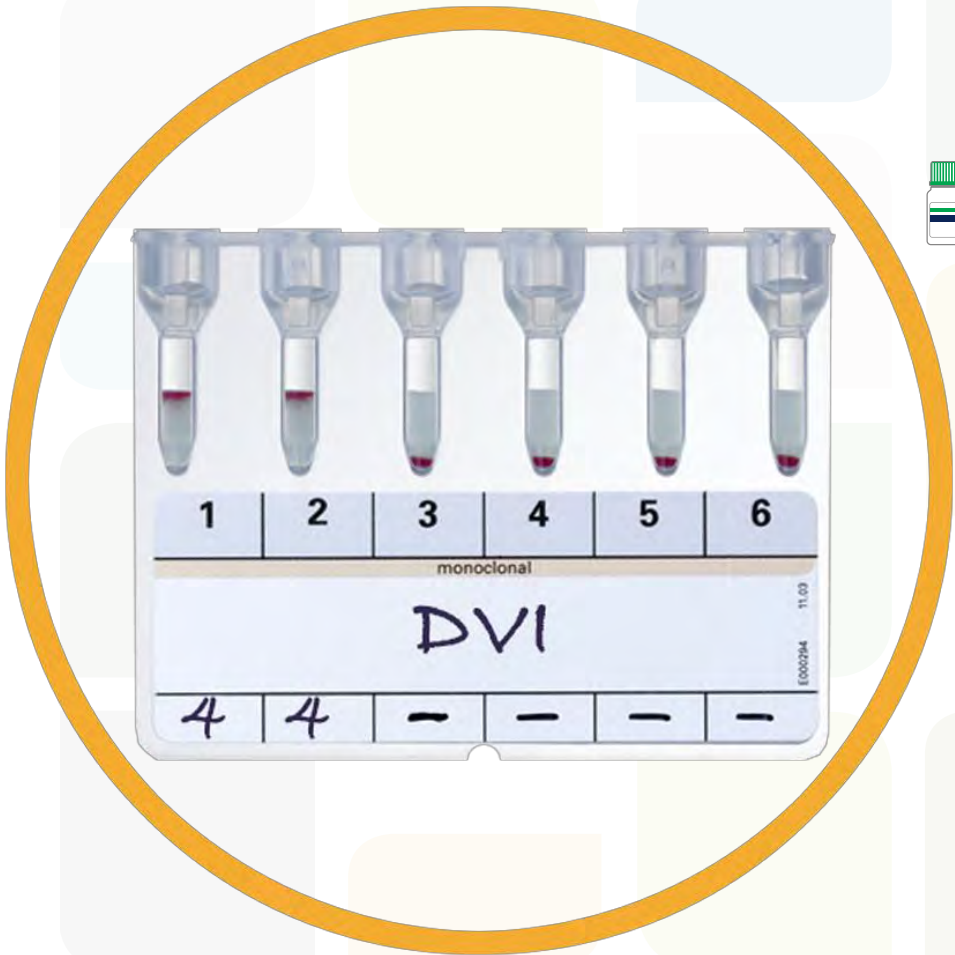

RhD results suggestive for an RhD variant

RhD



ID-Partial RhD Typing Set

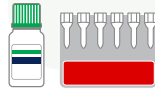

6 monoclonal anti-D's

Allows to characterize by serology DII, DIII, DVI, DVII, DFR, DBT and DHAR; DIV and DV are better characterized using the Extended Partial RhD Typing Set



RhD results
suggestive for an RhD
variant



RhD

Extended Partial RhD Typing Set



12 monoclonal anti-D's

RhD results
suggestive for an RhD
variant

RhD



Extended Partial RhD Typing Set



12 monoclonal anti-D's

In addition to DII, DIII, DVI, DVII, DFR, DBT
and DHAR, this set allows for further
characterization of some DIV, DV, DCS,
DAR, DAU4 and weak D



RhD results
suggestive for an RhD
variant

RhD



Extended Partial RhD Typing Set



12 monoclonal anti-D's

In addition to DII, DIII, DVI, DVII, DFR, DBT
and DHAR, this set allows for further
characterization of some DIV, DV, DCS,
DAR, DAU4 and weak D



Blood Grouping with Erytype S

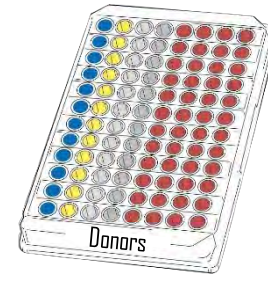

Full Blood Group Determination

ABO Grouping with reverse typing A₁, B, D, Rh phenotyping and K detection



Erytype S ABO+Rev. A₁, B, D + Erytype S Rh+K



Blood Grouping with Erytype S

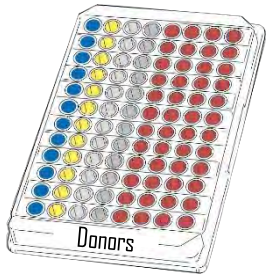

Full Blood Group Determination

ABO Grouping with reverse typing A₁, B, D, Rh phenotyping and K detection



Erytype S ABO+Rev. A₁, B, D + Erytype S Rh+K

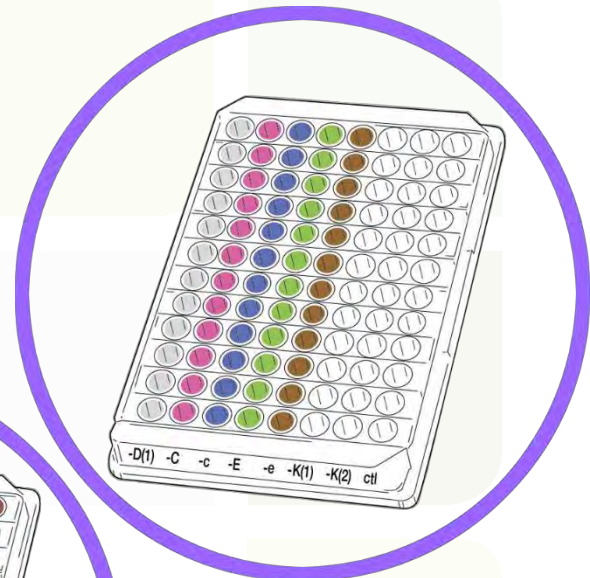
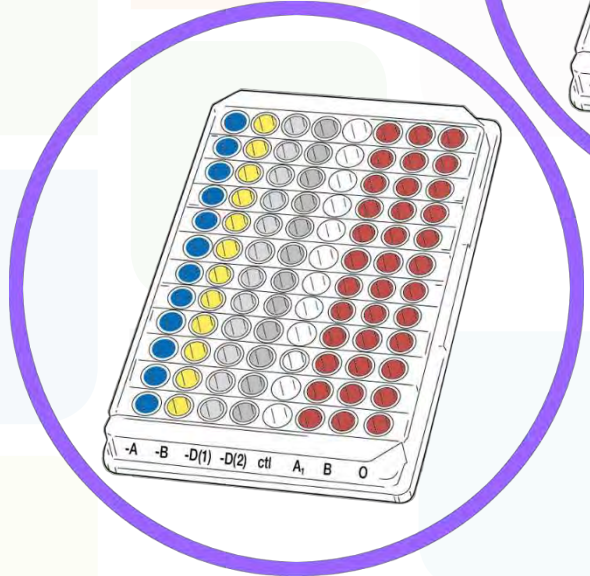

Blood Grouping with Erytype S

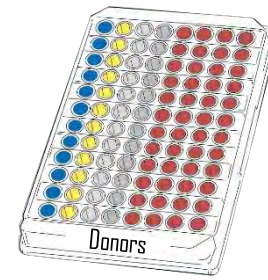

Full Blood Group Determination

ABO Grouping with reverse typing A₁, B, D, Rh phenotyping and K detection



Erytype S ABO+Rev. A₁, B, D + Erytype S Rh+K



If RhD negative

Please refer to weak D / Partial D testing

RhD results
suggestive for an RhD
variant



RhD results
suggestive for an RhD
variant

RhD



ID-Partial RhD Typing Set

Extended Partial RhD Typing Set



RhD results
suggestive for an RhD
variant

RhD



ID-Partial RhD Typing Set

Extended Partial RhD Typing Set

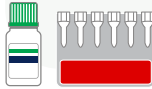

RhD results
suggestive for an RhD
variant



ID-Partial RhD Typing Set

6 monoclonal anti-D's

RhD results
suggestive for an RhD
variant

RhD



ID-Partial RhD Typing Set



6 monoclonal anti-D's

Allows to characterize by serology
DII, DIII, DVI, DVII, DFR, DBT and DHAR; DIV
and DV are better characterized using the
Extended Partial RhD Typing Set

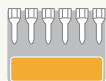

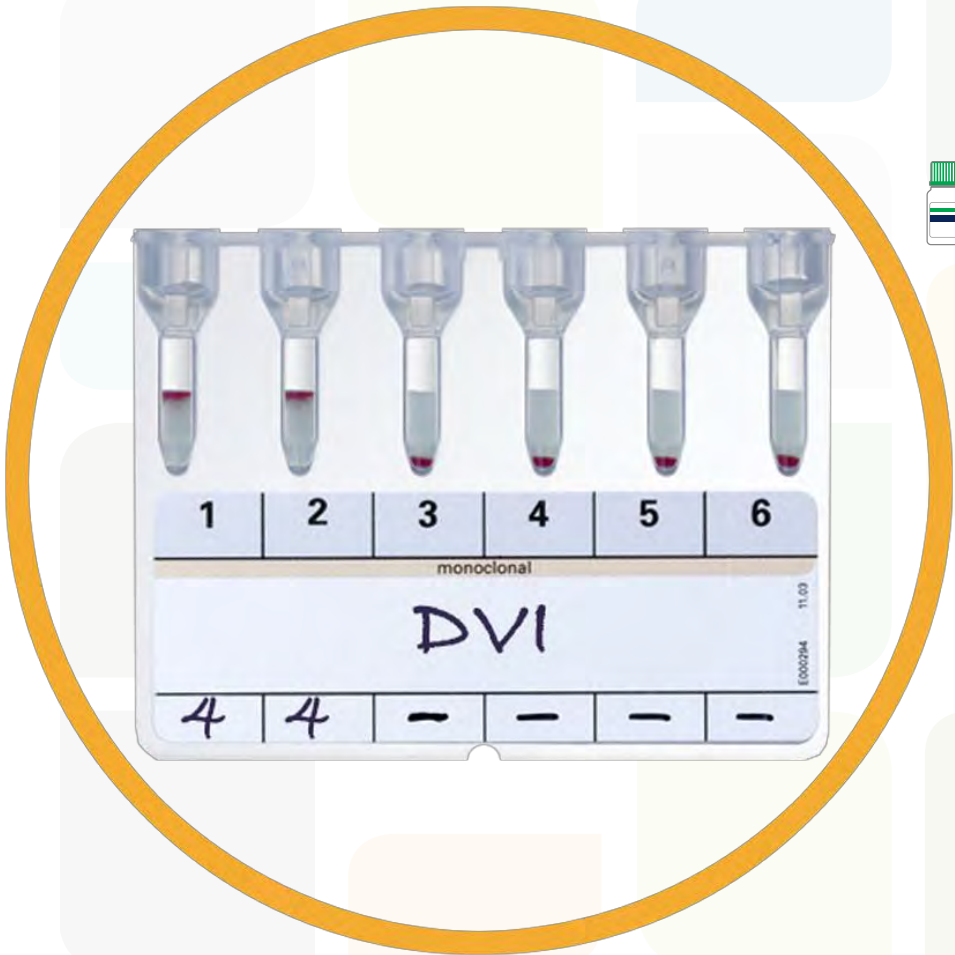

RhD results
suggestive for an RhD
variant

RhD



ID-Partial RhD Typing Set



6 monoclonal anti-D's

Allows to characterize by serology
DII, DIII, DVI, DVII, DFR, DBT and DHAR; DIV
and DV are better characterized using the
Extended Partial RhD Typing Set



RhD results
suggestive for an RhD
variant



RhD

Extended Partial RhD Typing Set



12 monoclonal anti-D's

RhD results
suggestive for an RhD
variant

RhD



Extended Partial RhD Typing Set



12 monoclonal anti-D's

In addition to DII, DIII, DVI, DVII, DFR, DBT
and DHAR, this set allows for further
characterization of some DIV, DV, DCS,
DAR, DAU4 and weak D



RhD results
suggestive for an RhD
variant

RhD



Extended Partial RhD Typing Set



12 monoclonal anti-D's

In addition to DII, DIII, DVI, DVII, DFR, DBT
and DHAR, this set allows for further
characterization of some DIV, DV, DCS,
DAR, DAU4 and weak D



Blood Grouping with Erytype S

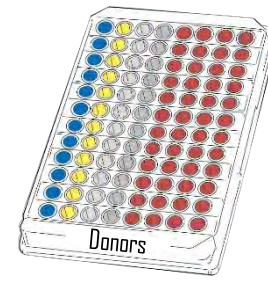

Full Blood Group Determination

ABO Grouping with reverse typing A₁, B, Rh phenotyping, C^w and K detection



Erytype S
ABD+Rev. A₁, B
+ Erytype S
Rh+K reagent I



Erytype S
ABD+Rev. A₁, B
+ Erytype S
Rh+K reagent II



Blood Grouping with Erytype S

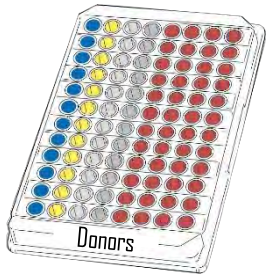

Full Blood Group Determination

ABO Grouping with reverse typing A, B, Rh phenotyping, C^w and K detection



Erytype S
ABD+Rev. A, B
+ Erytype S
Rh+K reagent I



Erytype S
ABD+Rev. A, B
+ Erytype S
Rh+K reagent II

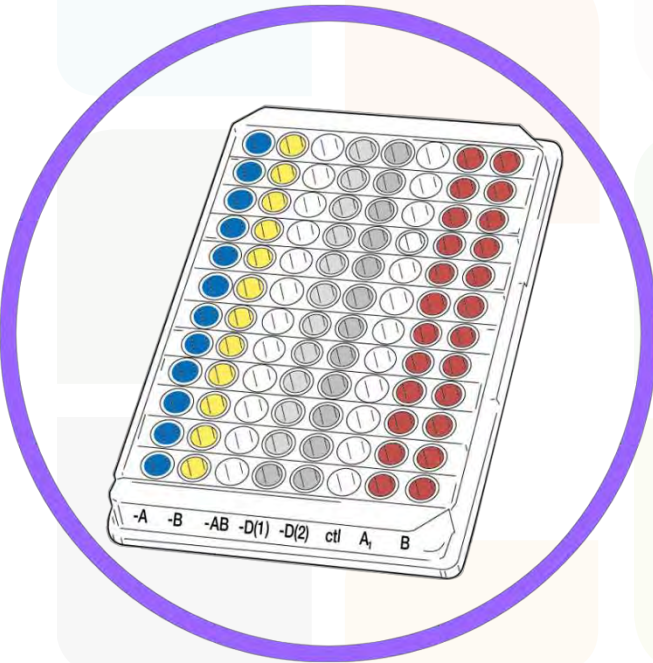

Blood Grouping with Erytype S

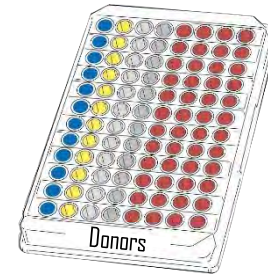

Full Blood Group Determination

ABO Grouping with reverse typing A, B, Rh phenotyping, C^w and K detection



Erytype S
ABD+Rev. A, B
+ Erytype S
Rh+K reagent I



Erytype S
ABD+Rev. A, B
+ Erytype S
Rh+K reagent II

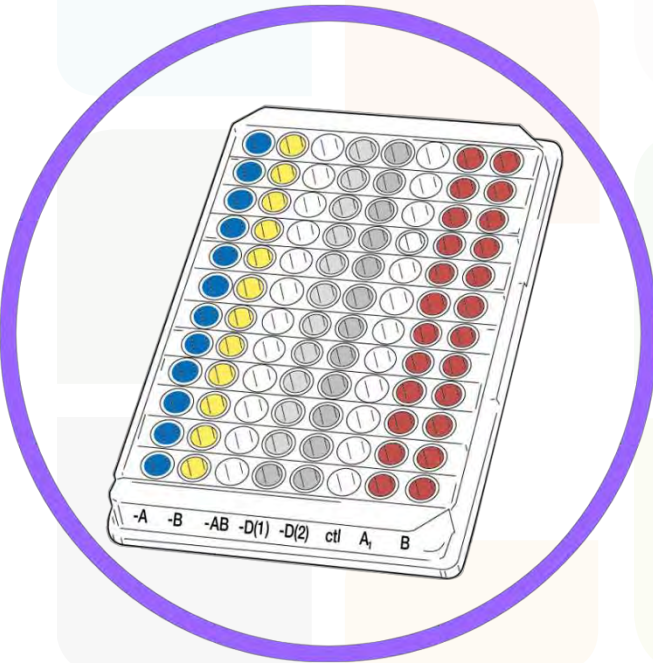

Blood Grouping with Erytype S

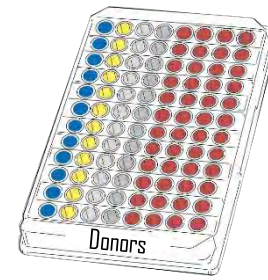

Full Blood Group Determination

ABO Grouping with reverse typing A, B, Rh phenotyping, C^w and K detection



Erytype S
ABD+Rev. A, B
+ Erytype S
Rh+K reagent I



If RhD negative

Please refer to weak D / Partial D testing

RhD results
suggestive for an RhD
variant



RhD results
suggestive for an RhD
variant

RhD



ID-Partial RhD Typing Set

Extended Partial RhD Typing Set



RhD results
suggestive for an RhD
variant

RhD



ID-Partial RhD Typing Set

Extended Partial RhD Typing Set



RhD results
suggestive for an RhD
variant



ID-Partial RhD Typing Set

6 monoclonal anti-D's

RhD results
suggestive for an RhD
variant

RhD



ID-Partial RhD Typing Set



6 monoclonal anti-D's

Allows to characterize by serology
DII, DIII, DVI, DVII, DFR, DBT and DHAR; DIV
and DV are better characterized using the
Extended Partial RhD Typing Set

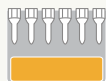

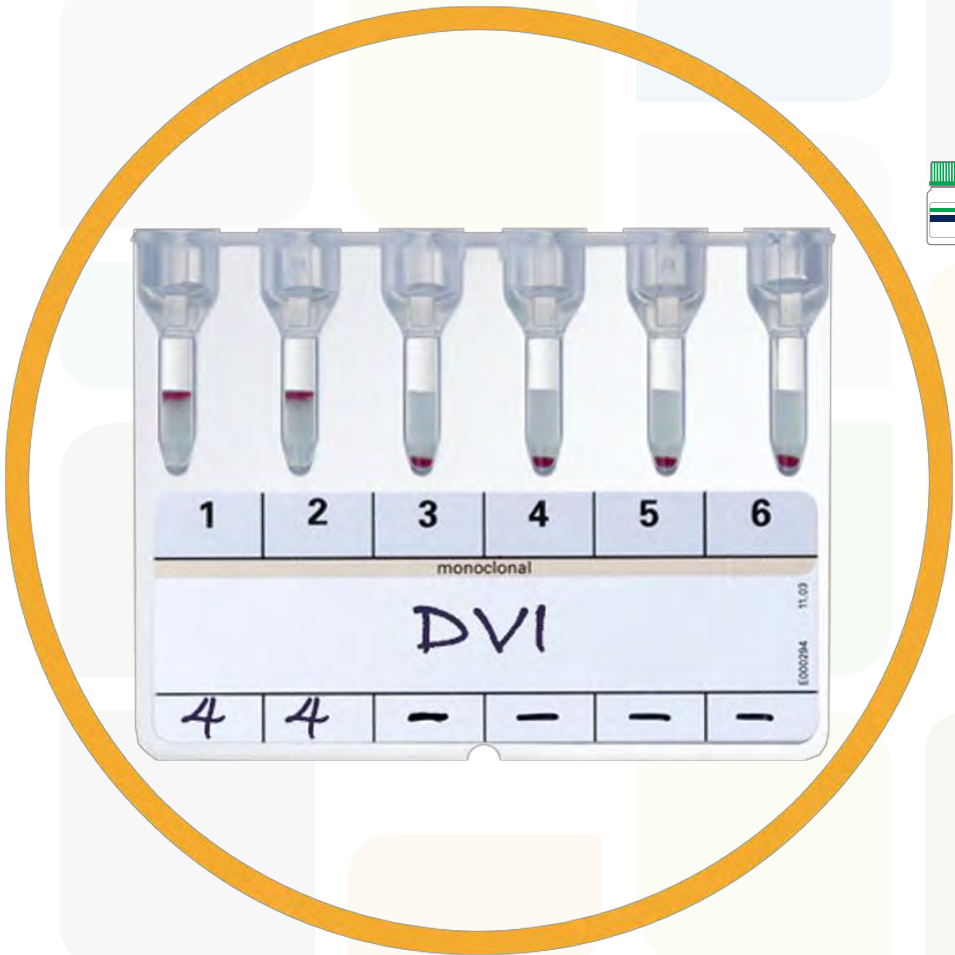

RhD results suggestive for an RhD variant

RhD



ID-Partial RhD Typing Set

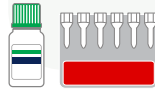

6 monoclonal anti-D's

Allows to characterize by serology DII, DIII, DVI, DVII, DFR, DBT and DHAR; DIV and DV are better characterized using the Extended Partial RhD Typing Set



RhD results
suggestive for an RhD
variant



Extended Partial RhD Typing Set



12 monoclonal anti-D's

RhD results
suggestive for an RhD
variant

RhD



Extended Partial RhD Typing Set



12 monoclonal anti-D's

In addition to DII, DIII, DVI, DVII, DFR, DBT
and DHAR, this set allows for further
characterization of some DIV, DV, DCS,
DAR, DAU4 and weak D



RhD results
suggestive for an RhD
variant

RhD



Extended Partial RhD Typing Set



12 monoclonal anti-D's

In addition to DII, DIII, DVI, DVII, DFR, DBT
and DHAR, this set allows for further
characterization of some DIV, DV, DCS,
DAR, DAU4 and weak D



Blood Grouping with Erytype S

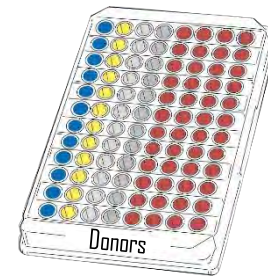

Full Blood Group Determination

ABO Grouping with reverse typing A, B, Rh phenotyping, C^w and K detection



Erytype S
ABD+Rev. A, B
+ Erytype S
Rh+K reagent II



If RhD negative

Please refer to weak D / Partial D testing

RhD results
suggestive for an RhD
variant



RhD results
suggestive for an RhD
variant

RhD



ID-Partial RhD Typing Set

Extended Partial RhD Typing Set



RhD results
suggestive for an RhD
variant

RhD



ID-Partial RhD Typing Set

Extended Partial RhD Typing Set



RhD results
suggestive for an RhD
variant

RhD



ID-Partial RhD Typing Set



6 monoclonal anti-D's

RhD results
suggestive for an RhD
variant

RhD



ID-Partial RhD Typing Set



6 monoclonal anti-D's

Allows to characterize by serology
DII, DIII, DVI, DVII, DFR, DBT and DHAR; DIV
and DV are better characterized using the
Extended Partial RhD Typing Set



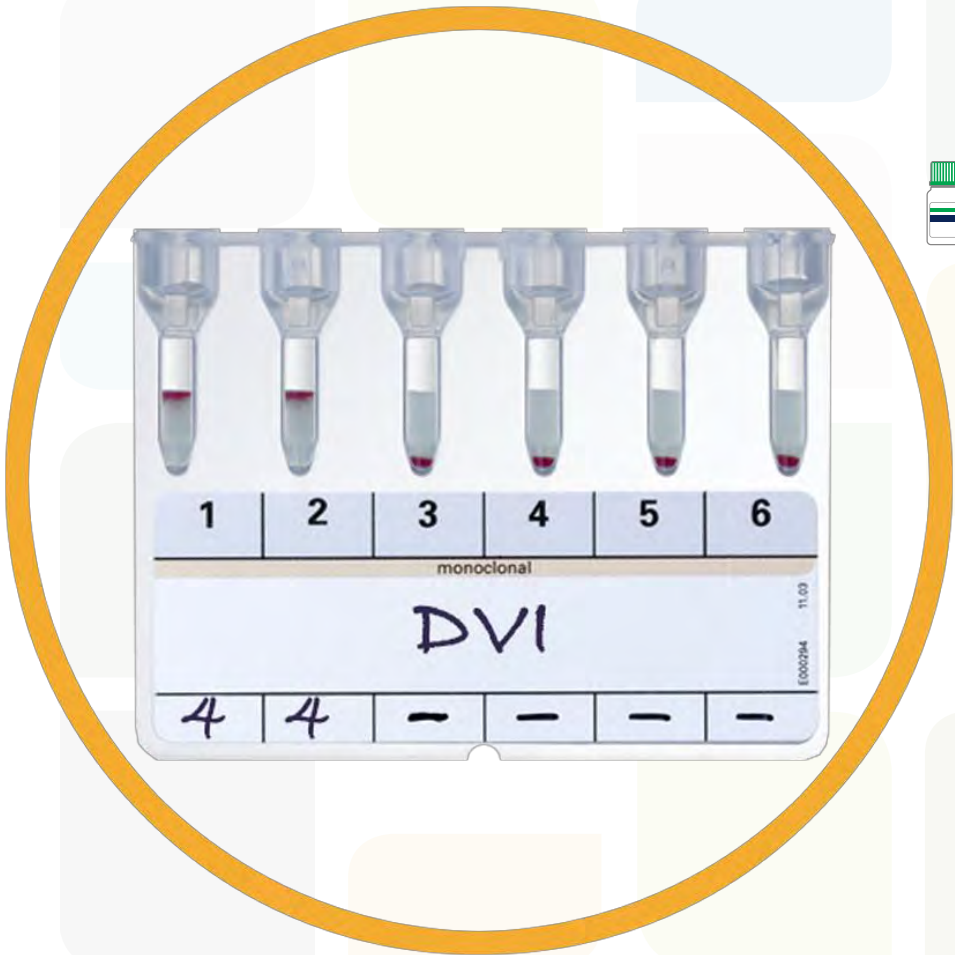

RhD results suggestive for an RhD variant

RhD



ID-Partial RhD Typing Set

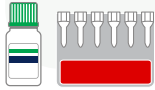

6 monoclonal anti-D's

Allows to characterize by serology DII, DIII, DVI, DVII, DFR, DBT and DHAR; DIV and DV are better characterized using the Extended Partial RhD Typing Set



RhD results
suggestive for an RhD
variant



Extended Partial RhD Typing Set



12 monoclonal anti-D's

RhD results
suggestive for an RhD
variant

RhD



Extended Partial RhD Typing Set



12 monoclonal anti-D's

In addition to DII, DIII, DVI, DVII, DFR, DBT
and DHAR, this set allows for further
characterization of some DIV, DV, DCS,
DAR, DAU4 and weak D



RhD results
suggestive for an RhD
variant

RhD



Extended Partial RhD Typing Set



12 monoclonal anti-D's

In addition to DII, DIII, DVI, DVII, DFR, DBT
and DHAR, this set allows for further
characterization of some DIV, DV, DCS,
DAR, DAU4 and weak D



Blood Grouping with Erytype S

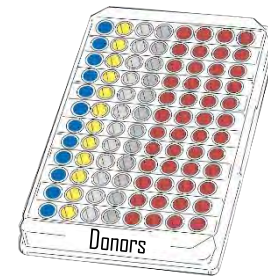

Full Blood Group Determination

ABO Grouping with reverse typing A, B, Rh phenotyping and K detection



Erytype S
ABD+Rev. A, B
+ Erytype S Rh+K



Blood Grouping with Erytype S

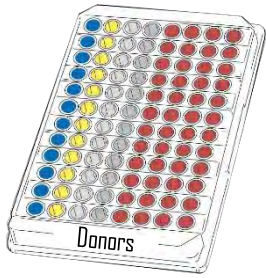

Full Blood Group Determination

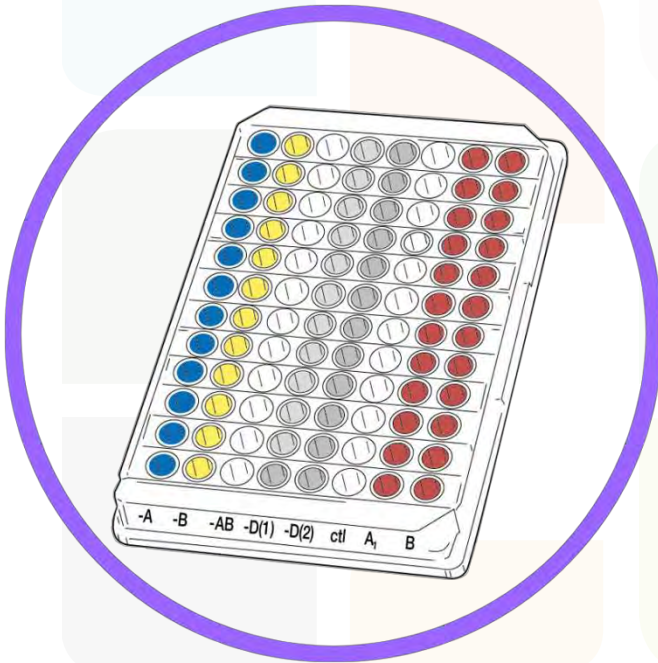

ABO Grouping with reverse typing A₁, B, Rh phenotyping and K detection



Erytype S
ABD+Rev. A₁, B
+ Erytype S Rh+K



Blood Grouping with Erytype S

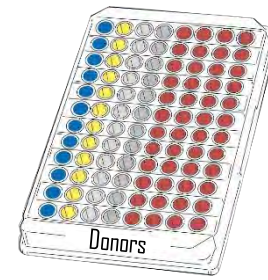

Full Blood Group Determination

ABO Grouping with reverse typing A₁, B, Rh phenotyping and K detection



Erytype S
ABD+Rev. A₁, B
+ Erytype S Rh+K



If RhD negative

Please refer to weak D / Partial D testing

RhD results
suggestive for an RhD
variant



RhD results
suggestive for an RhD
variant

RhD



ID-Partial RhD Typing Set

Extended Partial RhD Typing Set



RhD results
suggestive for an RhD
variant

RhD



ID-Partial RhD Typing Set

Extended Partial RhD Typing Set



RhD results
suggestive for an RhD
variant

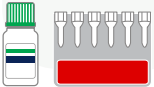

ID-Partial RhD Typing Set

6 monoclonal anti-D's

RhD results
suggestive for an RhD
variant

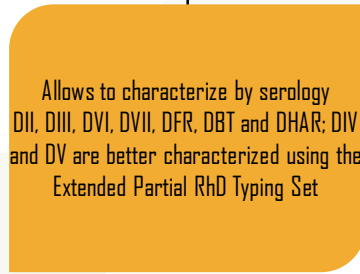
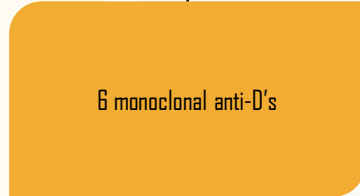

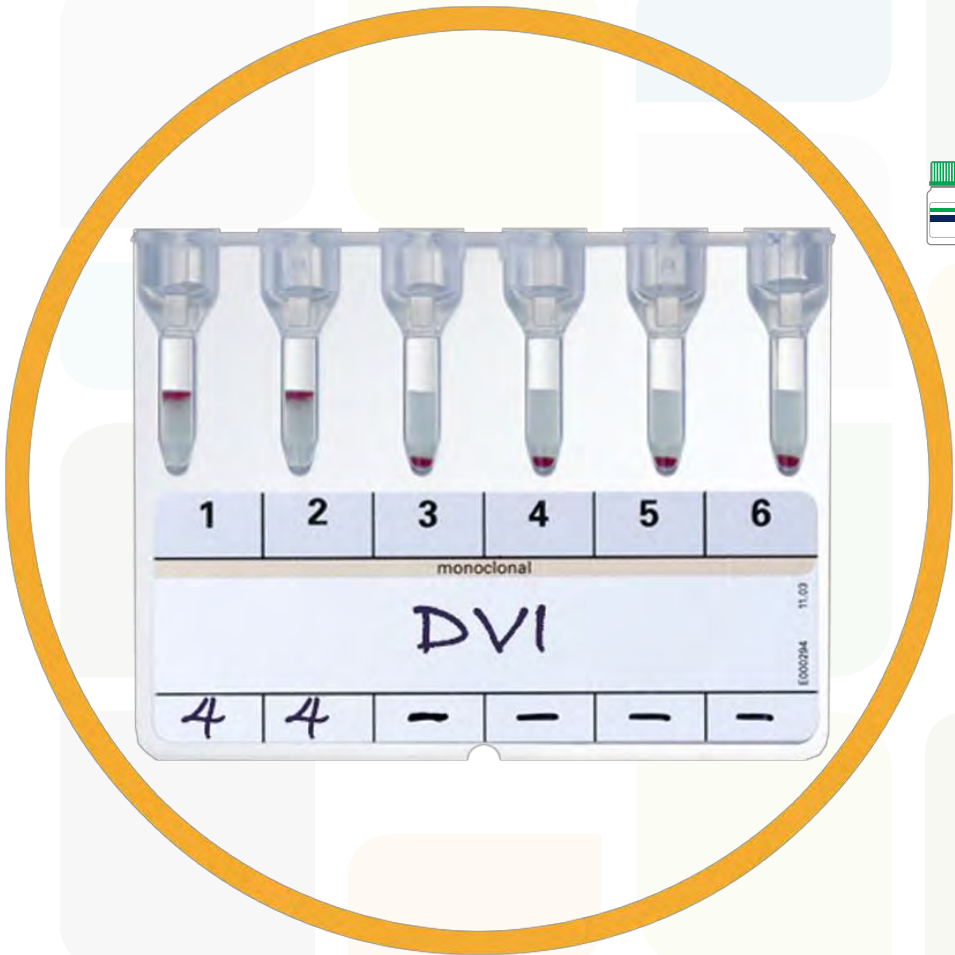

RhD results suggestive for an RhD variant

RhD



ID-Partial RhD Typing Set

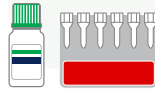

6 monoclonal anti-D's

Allows to characterize by serology DII, DIII, DVI, DVII, DFR, DBT and DHAR; DIV and DV are better characterized using the Extended Partial RhD Typing Set



RhD results
suggestive for an RhD
variant



Extended Partial RhD Typing Set



12 monoclonal anti-D's

RhD results
suggestive for an RhD
variant

RhD



Extended Partial RhD Typing Set



12 monoclonal anti-D's

In addition to DII, DIII, DVI, DVII, DFR, DBT
and DHAR, this set allows for further
characterization of some DIV, DV, DCS,
DAR, DAU4 and weak D



RhD results
suggestive for an RhD
variant

RhD



Extended Partial RhD Typing Set



12 monoclonal anti-D's

In addition to DII, DIII, DVI, DVII, DFR, DBT
and DHAR, this set allows for further
characterization of some DIV, DV, DCS,
DAR, DAU4 and weak D



Blood Grouping with Erytype S

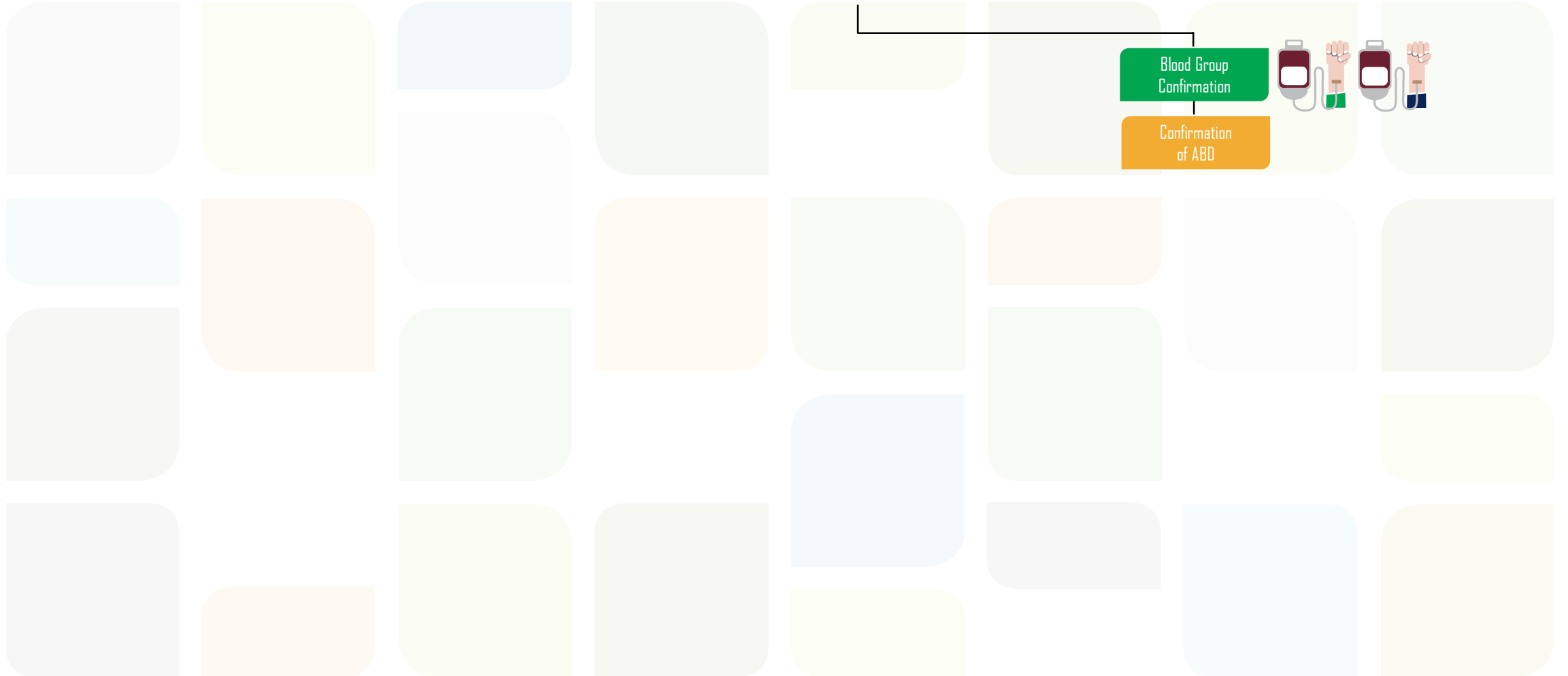
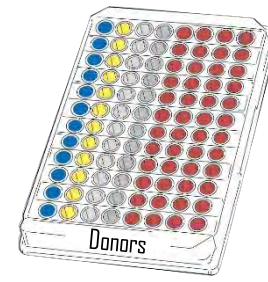

Blood Grouping with Erytype S

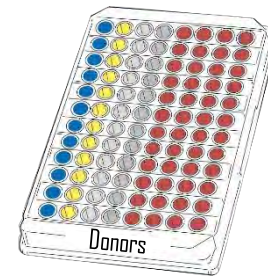

Blood Group Confirmation

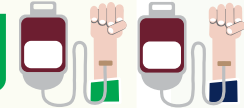

Confirmation of ABD

Erytype S ABD Confirmation

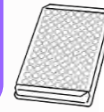

Blood Grouping with Erytype S

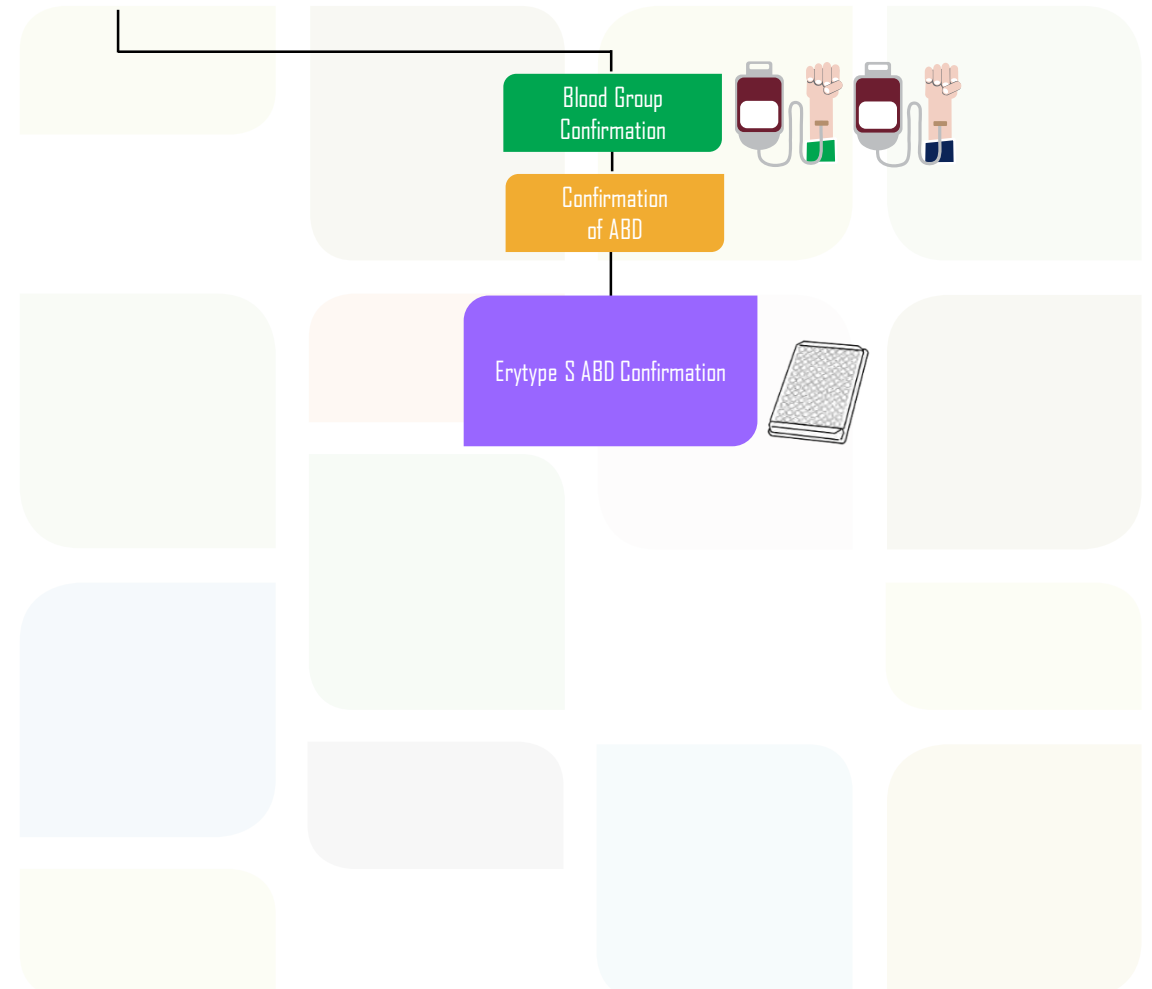
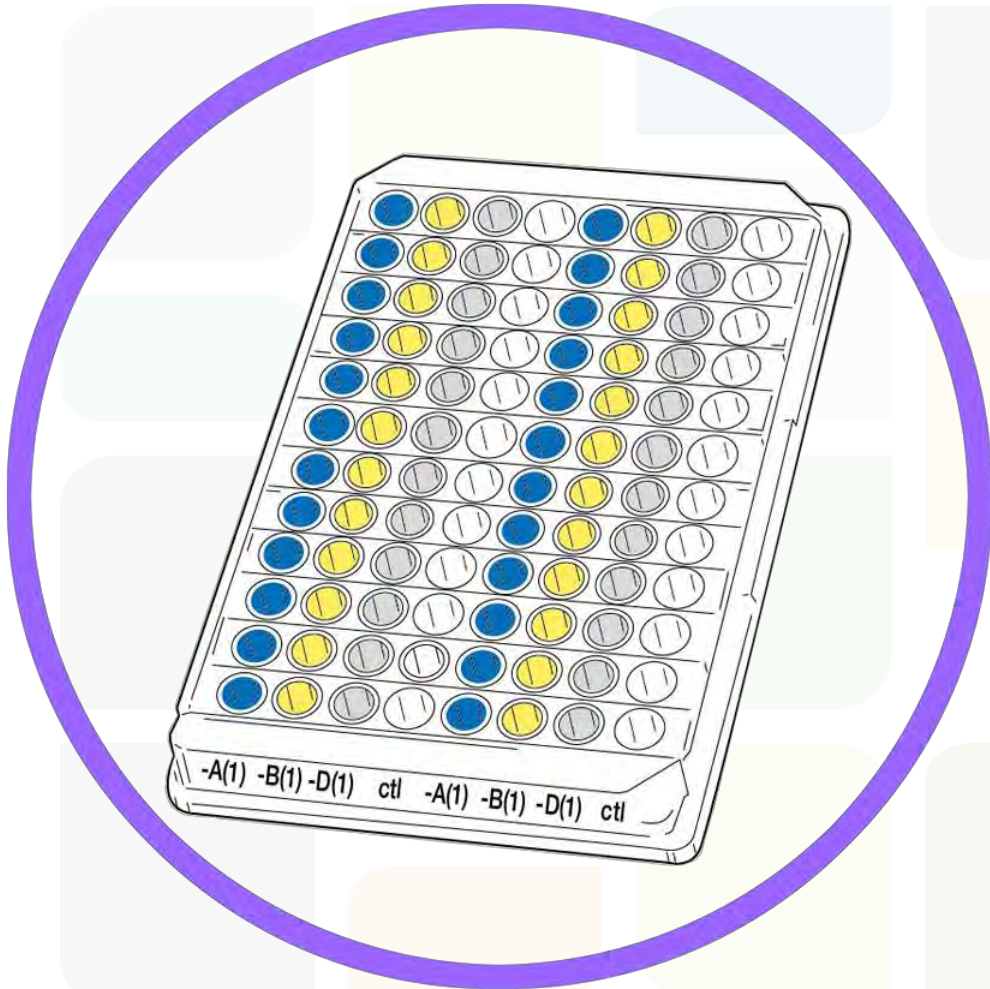
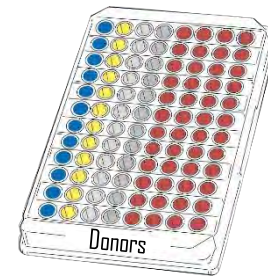

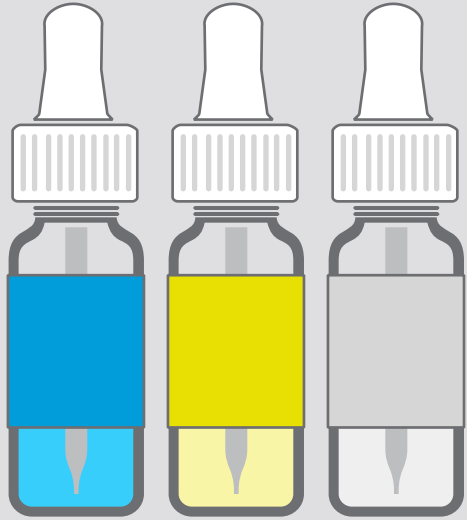

ABO-D
Blood Grouping



Rh and rare
Blood Grouping



Red
Blood Cells



Anti-Human
Globulins



Tube